

Service Layer Credits: Copyright(c) 2014 Esri, Esri, Garmin, GEBCO, NOAA NGDC, and other contributors

- 20% or less
- 21% - 40%
- 41% - 50%
- 51% - 60%
- 61% - 80%
- 81% or more

## Percentage of Population Whose Income is Below Federal Poverty Level by Tract in Imperial County



Note: Poverty status is based on income in past 12 months of ACS survey

Source: 2015-2019 ACS 5 years Summary File

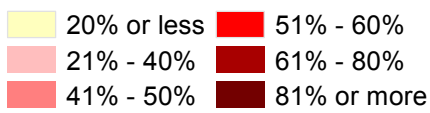
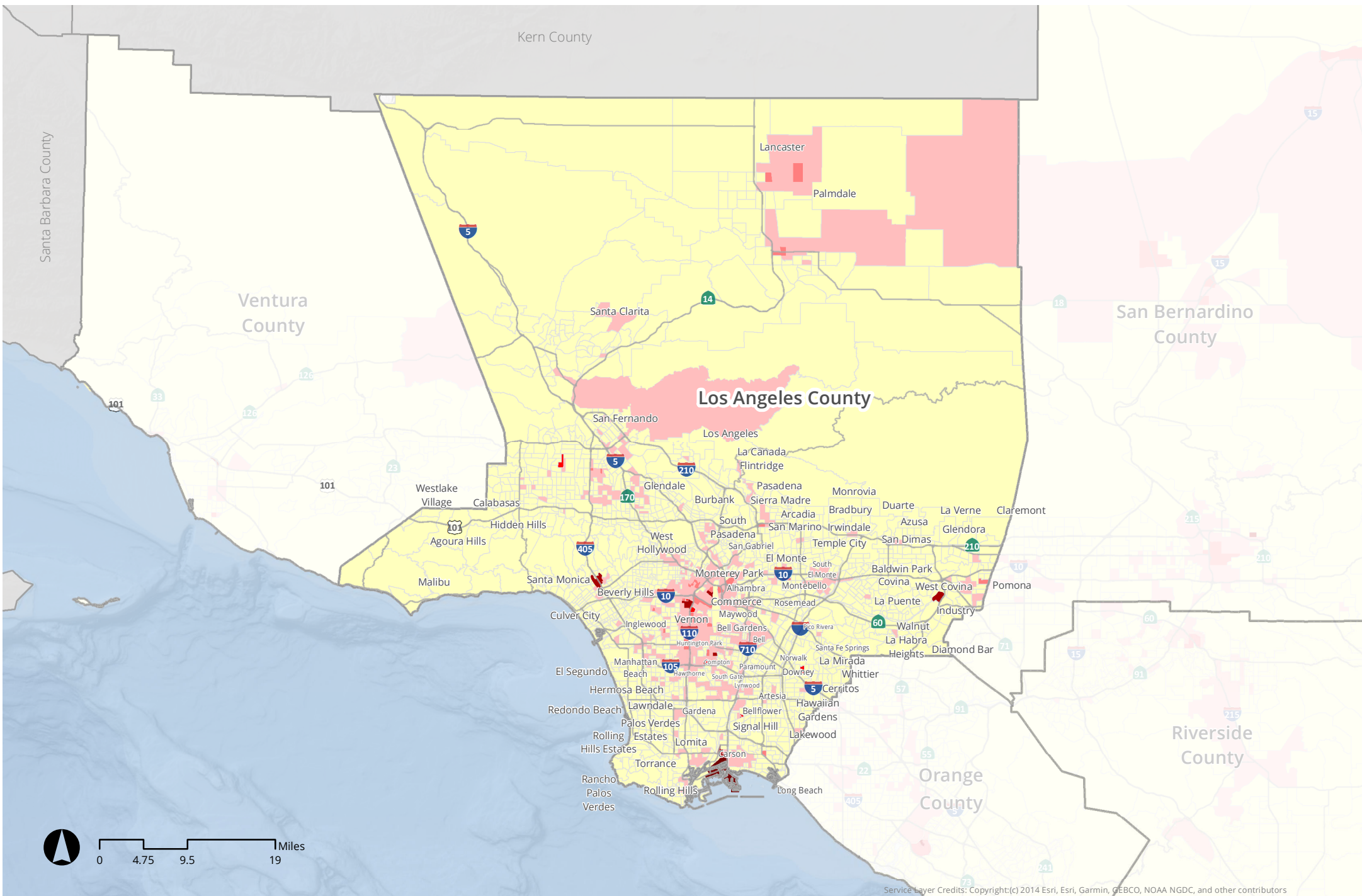

## Percentage of Population Whose Income is Below Federal Poverty Level by Tract in Los Angeles County



Note: Poverty status is based on income in past 12 months of ACS survey

Source: 2015-2019 ACS 5 years Summary File

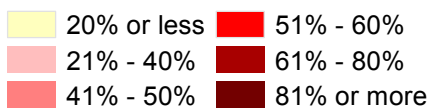
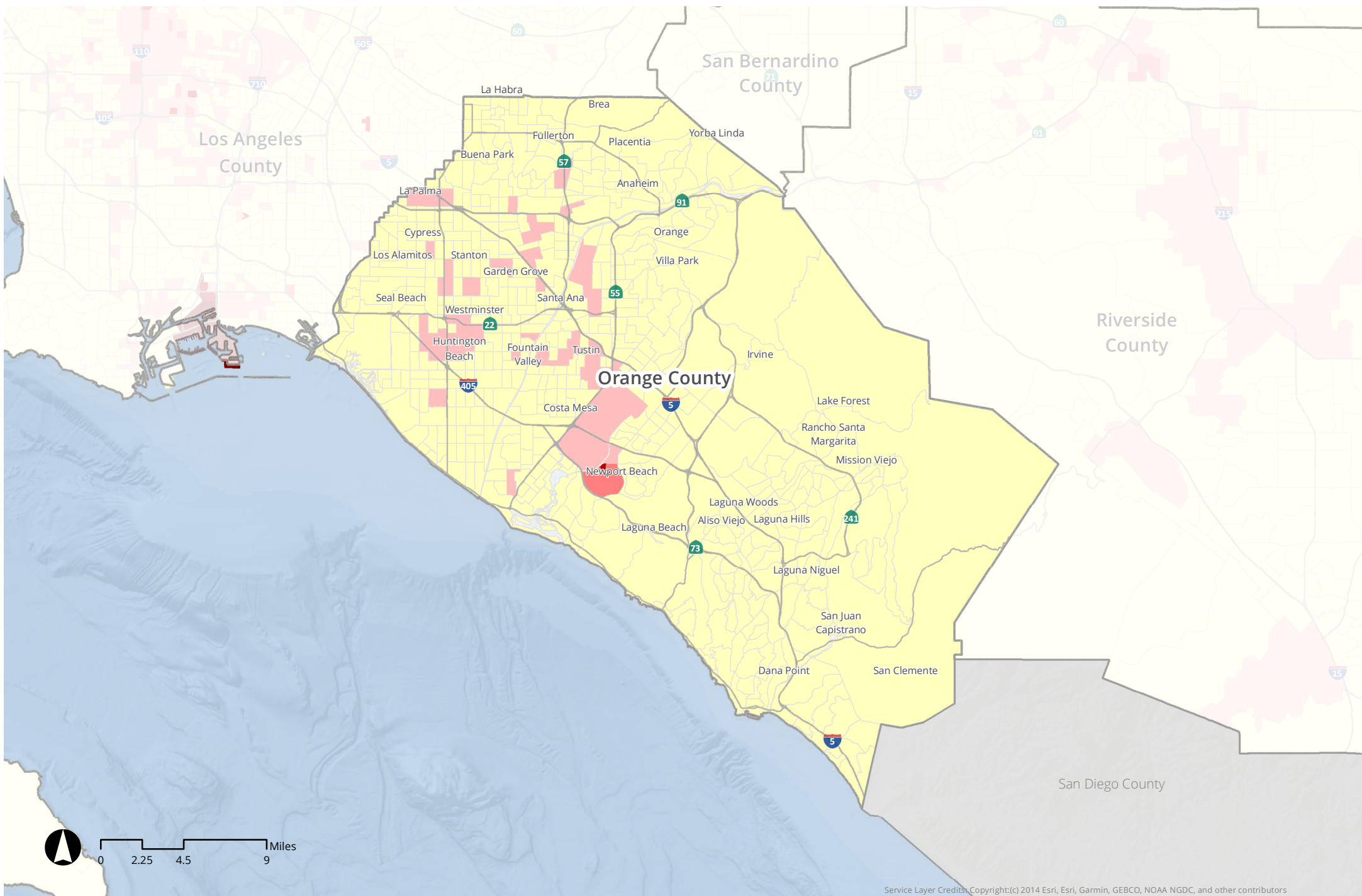

## Percentage of Population Whose Income is Below Federal Poverty Level by Tract in Orange County



Note: Poverty status is based on income in past 12 months of ACS survey

Source: 2015-2019 ACS 5 years Summary File



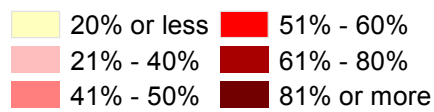
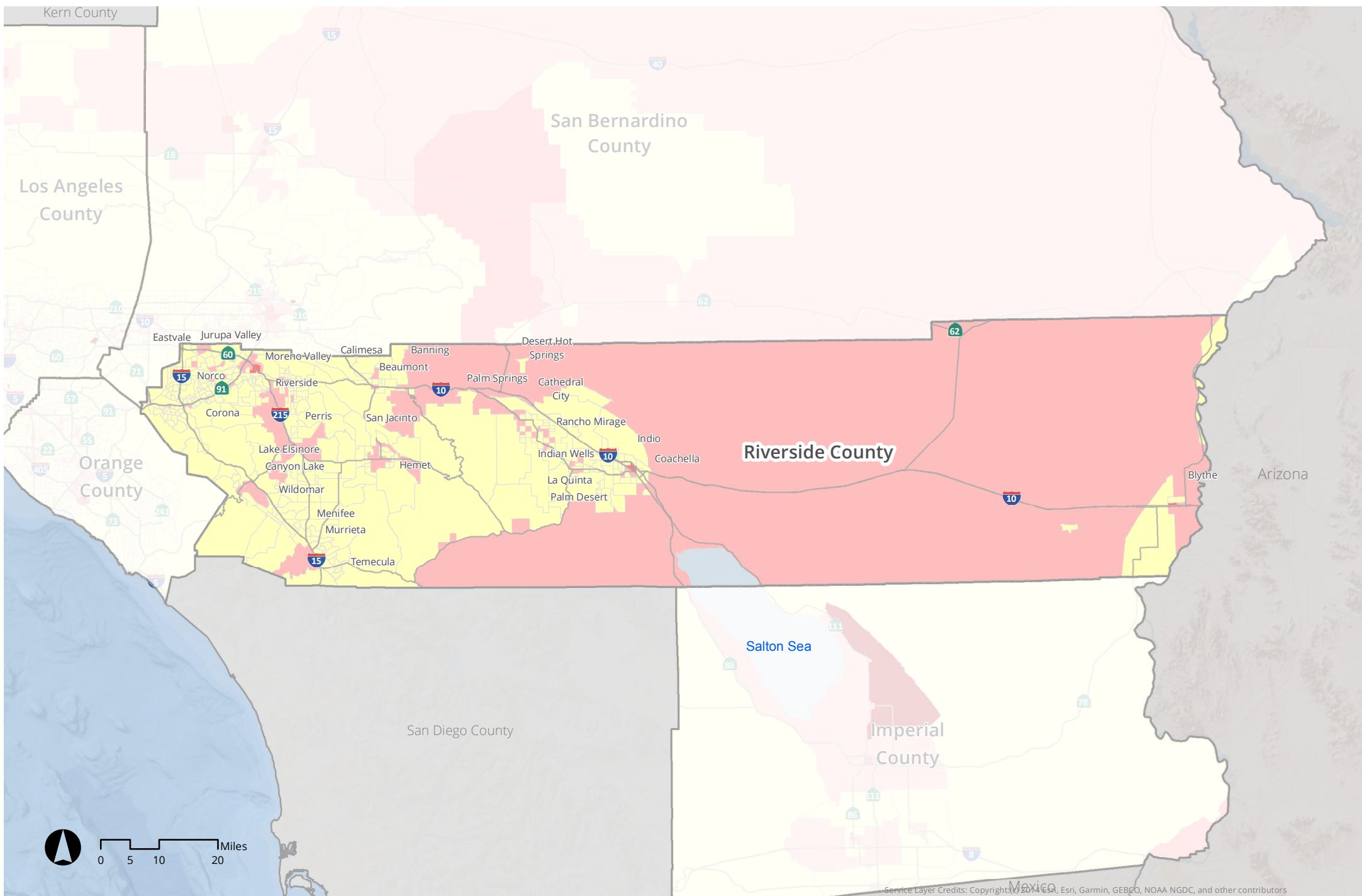

## Percentage of Population Whose Income is Below Federal Poverty Level by Tract in Riverside County



Note: Poverty status is based on income in past 12 months of ACS survey

Source: 2015-2019 ACS 5 years Summary File



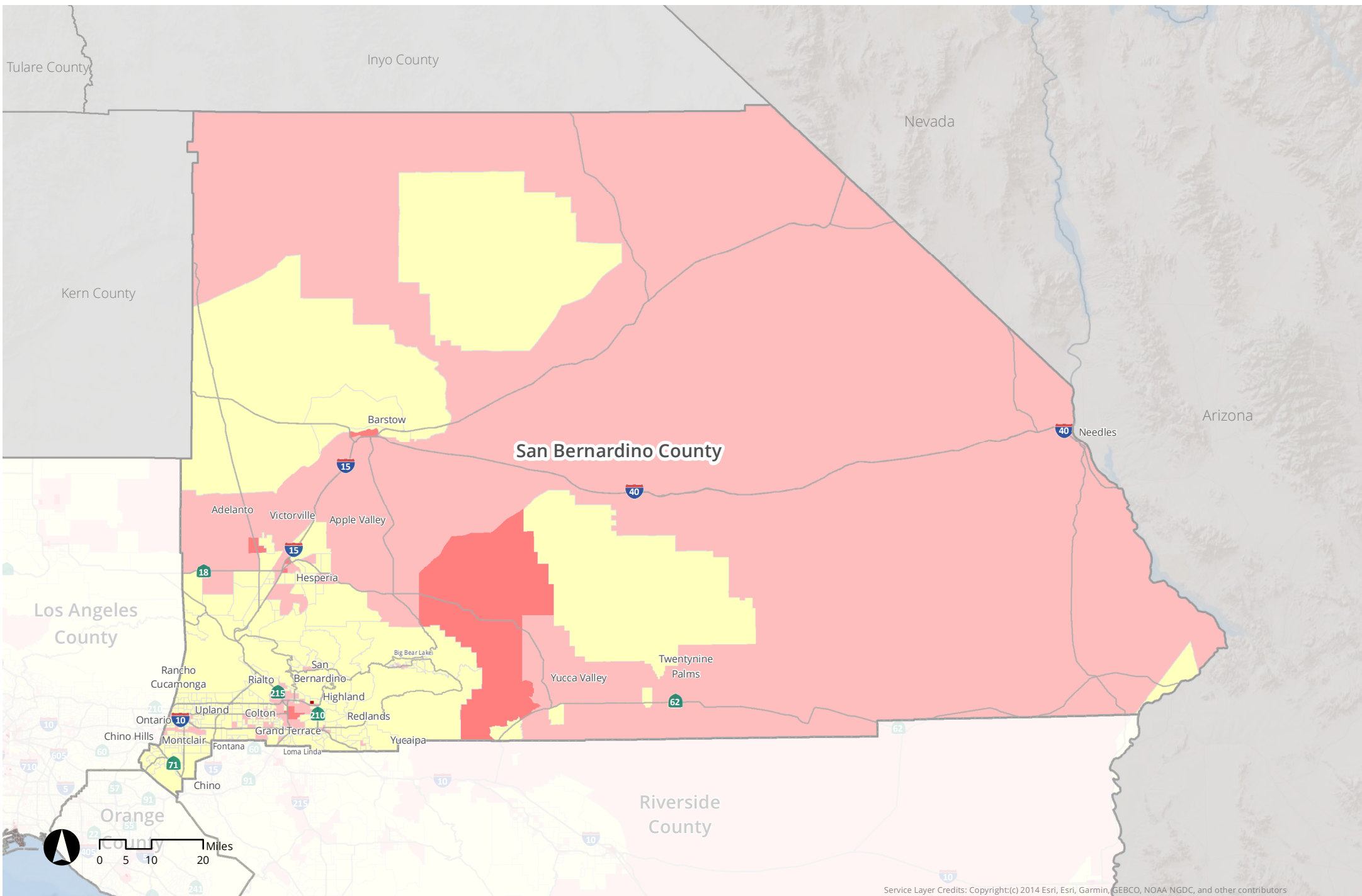

Service Layer Credits: Copyright(c) 2014 Esri, Esri, Garmin, GEBCO, NOAA NGDC, and other contributors

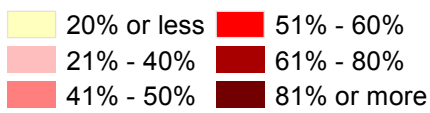

## Percentage of Population Whose Income is Below Federal Poverty Level by Tract in San Bernardino County



Note: Poverty status is based on income in past 12 months of ACS survey

Source: 2015-2019 ACS 5 years Summary File

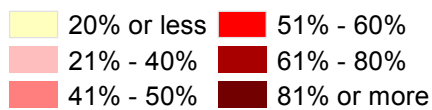
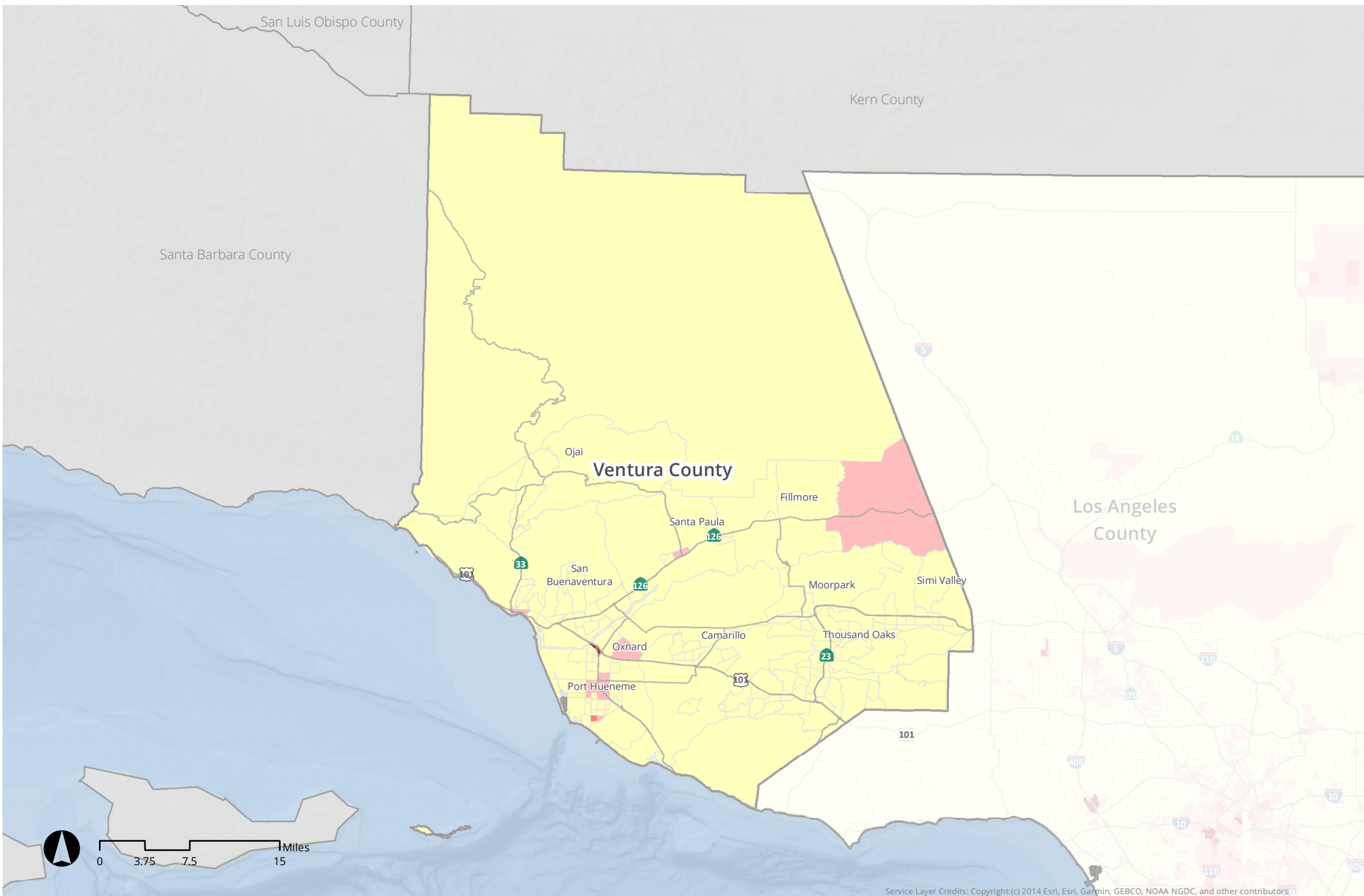

## Percentage of Population Whose Income is Below Federal Poverty Level by Tract in Ventura County



Note: Poverty status is based on income in past 12 months of ACS survey

Source: 2015-2019 ACS 5 years Summary File