



Connect SoCal

The 2024–2050 Regional Transportation Plan/Sustainable Communities Strategy

LOCAL DATA EXCHANGE (LDX) PROCESS

DATA/MAP BOOK

for the City of

LOS ANGELES



DRAFT PLAN RELEASE | NOVEMBER 2023

CONTENTS

INTRODUCTION	1
What is Connect SoCal 2024?	1
What is the Local Data Exchange Process?	1
What is the Regional Data Platform?	2
What is the Local Information Services Team?	2
PROVIDING INPUT TO SCAG	3
Timeline	4
LAND USE	5
General Plan Land Use	10
Specific Plan Land Use	10
Zoning	10
Existing Land Use	10
Key Entitlements	11
PRIORITY DEVELOPMENT	11
Neighborhood Mobility Areas	11
Livable Corridors	12
Job Centers	12
Housing Trajectory	13
TRANSPORTATION	15
High Quality Transit Corridors	15
Transit Priority Areas and Major Transit Stops	15
Regional Bikeways	16
Regional Truck Routes	16
GREEN REGION RESOURCE AREAS (SB 375)	17
Resilience	17
Open Space/Habitat	19
Administrative/Working Lands	23
GEOGRAPHICAL BOUNDARIES	24
City Boundary and Sphere of Influence	24
Census Tract Boundary	24
Transportation Analysis Zone (TAZ) Boundary	24
DRAFT GROWTH FORECAST (SED)	25
APPENDIX 1: SUSTAINABLE COMMUNITIES PROJECT (SCP) CRITERIA	
APPENDIX 2: SOCIOECONOMIC ESTIMATES AND PROJECTION BY TAZ	
MAPS	



INTRODUCTION

Founded in 1965, the Southern California Association of Governments (SCAG) holds a federal designation as a Metropolitan Planning Organization (MPO) and is a state-recognized Regional Transportation Planning Agency and Council of Governments. SCAG's primary role is developing long-range plans for a region encompassing six counties (Imperial, Los Angeles, Orange, Riverside, San Bernardino and Ventura) and 191 cities, an area covering more than 38,000 square miles.

Beginning in February 2022, SCAG started an extensive data exchange process with local jurisdictions. The purpose of this process was twofold: to inform SCAG's 2024 Regional Transportation Plan/Sustainable Communities Strategy ("Connect SoCal 2024") and to provide data, tools, and platforms to assist in local plan development. This process was developed in conjunction with SCAG's Regional Data Platform. The data and maps in this book can also be accessed in digital and editable form through the RDP (<https://scag.ca.gov/RDP>) alongside several additional planning tools.

This bottom-up approach ensures that local jurisdictions are actively involved in the development of SCAG's regional plans and that the data is accurate. By providing tools and data back to local jurisdictions for their own plan updates, the objective of the Local Data Exchange is to help make local and regional plans mutually reinforcing.

What is Connect SoCal 2024?

The Regional Transportation Plan is an important planning document for all major US regions which allows transportation projects to qualify for federal funding and/or federal approval. A principal requirement of the RTP is that the US EPA's Transportation Conformity Regulations are complied with at the regional level. The California Sustainable Communities and Climate Protection Act of 2008, better known as Senate Bill 375, mandates the integration of transportation, land use, and housing planning with the objective of smarter growth. Under SB 375, the California Air Resources Board issues a travel-based greenhouse gas (GHG) emissions reduction target for the region and requires MPOs to develop a Sustainable Communities Strategy that demonstrates target achievement in alignment with the RTP and the Regional Housing Needs Assessment (RHNA).¹ These federal and state standards both require the development of a coordinated regional strategy for transportation and land use in order to ensure that the region's goals are achieved.

What is the Local Data Exchange Process?

In order to develop a plan that can meet these requirements, SCAG first prepares a set of GIS maps for local jurisdictions. Several maps are produced by third parties and are curated and provided by SCAG for informational purposes as a consideration in developing local plans. Other maps are draft, prior, or public versions of local data which SCAG is requesting local review for possible inclusion in Connect SoCal 2024. Over the course of 2022, SCAG reached out to all 197 local jurisdictions, provided available resources, and met one-on-one with local jurisdictions to discuss these data and maps in their local context, provide background on the development of Connect SoCal 2024, and provide training in tools available to local jurisdictions. Preliminary data and maps were shared with local jurisdictions through the May 2022 released data/map book and through the Regional Data Platform.

This version of the Data/Map Book reflects the conclusion of the Local Data Exchange process with revisions made by local jurisdictions that provided them to SCAG or were granted an extension by the December 2, 2022 deadline.

INTRODUCTION



¹ The RHNA is on an eight-year cycle and no RHNA will be developed alongside Connect SoCal 2024.



INTRODUCTION

What is the Regional Data Platform?

The Regional Data Platform (RDP) (<https://scag.ca.gov/RDP>) is a collaborative data sharing and planning system designed to facilitate better planning for cities and counties of all levels across the region. The RDP is intended to:

- Provide modern planning tools and best practices oriented around the data and analysis requirements of General Plan updates
- Streamline the process of collecting and integrating data from local jurisdictions to SCAG to enhance regional planning
- Facilitate transparency and collaboration, locally and regionally, to drive more democratic and sustainable planning

The RDP has been designed with three major components—*Accessible Data and Information*, *Planning and Engagement Tools*, and *Data Sharing Tools and Workflows*. Tools and resources have been produced in each of these categories with the assistance of ten pilot jurisdictions.

Under *Accessible Data and Information*, the RDP's Regional Hub is a one-stop location for data, tools, reports, and collaboration. SoCal Atlas is a web-based application providing the ability to explore commonly-used data, statistics, and maps across topics (e.g., demographics, employment, housing) and geographies (e.g., county, city, census tracts).

Planning and Engagement Tools include the Housing Element Parcel Tool (HELPR) and Parcel Locator applications for public use. Additionally, local jurisdictions have access to several pieces of off-the-shelf Esri software (e.g., ArcGIS Pro, Urban, Business Analyst) and a local General Plan update site template to easily create a website to facilitate and engage residents during a General Plan update.

The *Data Sharing Tools and Workflows* component has been centered around the Local Data Exchange (LDX) Process, which provides opportunities to local jurisdictions and stakeholders to explore, review, update, and comment on data shared by and with SCAG. Local jurisdiction users with login credentials will have the ability to track submission status and receive direct technical assistance from SCAG.

What is the Local Information Services Team?

Responding to jurisdictions' requests for further technical assistance on the RDP and LDX processes, SCAG launched the Local Information Services Team (LIST) comprised of technical staff able to provide customized one-on-one technical and information services and tool demos. LIST aims to:

1. Link SCAG's available information products (e.g., data, applications, model policies and best practices, topical white papers) to help address local needs,
2. Provide local jurisdiction staff an opportunity to offer feedback on how SCAG can improve its products to facilitate better collaboration, and to
3. Coordinate one-on-one meetings with local jurisdictions during the LDX process.

Requests can be submitted through <https://scag.ca.gov/RDP> or list@scag.ca.gov.



PROVIDING INPUT TO SCAG

This Data/Map Book and its dynamic online equivalent through the Regional Data Platform is specific to your local jurisdiction and is designed to help local planners better understand the sources, methodologies, and contexts of datasets which will be integrated into SCAG’s regional plans.

The layers below are being shared with local jurisdictions in preparation for Connect SoCal 2024. During the LDX process, SCAG sought update and corrections on several layers as indicated below. Additional layers represent regional datasets which local update and corrections were optional. The remaining layers are third-party data which relate to regional objectives and are included for reference while developing Connect SoCal 2024’s forecasted regional development pattern. Additional detail is found in the description of each layer that follows. **The current datasets reflect the inputs received during the LDX process.**

PROVIDING INPUT TO SCAG

CATEGORY	LAYER NAME	REVIEW TYPE
Land Use	General Plan	Update/Corrections
	Zoning	Update/Corrections
	Existing Land Use	Update/Corrections
	Specific Plan Land Use	Update/Corrections
	Key Entitlements	Update/Corrections
Priority Development	Neighborhood Mobility Areas	Optional
	Livable Corridors	Optional
	Job Centers	Optional
	Housing Trajectory	Update/Corrections and site inventory upload
Transportation	High Quality Transit Corridors	Reference Only
	Transit Priority Areas and Major Transit Stops	Reference Only
	Regional Bikeways	Optional
	Regional Truck Routes	Optional
Green Region Resource Areas (SB 375)	Resilience (<i>Flood areas, coastal inundation, wildfire risk</i>)	Reference Only
	Open Space/Habitat (<i>Open space and parks, endangered species and plants, sensitive habitat areas, natural community and habitat conservation plans</i>)	Reference Only
	Administrative/Working Lands (<i>Tribal nations, military installations, farmlands</i>)	Reference Only
Geographical Boundaries	City Boundary and Sphere of Influence	Reference Only
	Census Tract	Reference Only
	TAZ	Reference Only
Growth	Jurisdiction-level projections of households and employment (2019-2050)	Update/Corrections
	TAZ-level projections of households and employment (2019-2050)	Update/Corrections





PROVIDING INPUT TO SCAG

Due to delays in the 2020 Census and a desire to better integrate the evolving COVID-19 pandemic and local jurisdictions’ 6th cycle housing element updates in SCAG’s forecasting process, preliminary growth forecast data were available later than other layers in May 2022. SCAG staff collected, reviewed, and incorporated the inputs received from email and RDP-LDX portal which provides several options for input:

- Direct editing (no GIS knowledge required)
- Complete file upload
- Complete plan upload
- Comments & feedback

Unique jurisdictional login information was provided under separate cover. LIST members were available throughout the LDX process to provide technical assistance and can be contacted at list@scag.ca.gov.

Timeline

The Local Data Exchange Process involves the following milestones.

EVENT	DATE
Local Data Exchange Soft Launch. Data layers (except growth) available for local review through Data/Map Books and Regional Data Platform (RDP).	February 2022
Subregional outreach and trainings on LDX and RDP. LIST team available for questions and consultation.	Feb – Apr 2022
Local Data Exchange Complete Launch. Data/Map Book and RDP updated to include preliminary growth data.	May 2022
One-on-one meetings with local jurisdictions to review the data package and feedback opportunity.	Beginning May 2022
Deadline for local jurisdictions to provide feedback for possible inclusion in Connect SoCal 2024.	Dec 2, 2022
Regional collaboration on plan development. Continued development of Connect SoCal 2024 strategies with stakeholders, working groups, and the general public.	Early 2023
Draft Connect SoCal 2024 release	Nov 2023
Final Connect SoCal 2024 adoption	Anticipated April 2024



LAND USE

After the adoption of Connect SoCal 2020, SCAG began the 2019 regional land use dataset development process to update parcel-based land use information in preparation for Connect SoCal 2024. From late 2019 to early 2020, SCAG staff obtained the 2019 parcel boundary GIS file and tax roll property information from county assessor's offices and/or county's GIS portals. After a year of data collection, standardization, and clean-up, SCAG staff prepared a set of land use data and maps at the parcel level as follows:

- Adopted General Plan land use with local jurisdiction's general plan designations and with SCAG Land Use Codes
- Adopted Specific Plan land use with SCAG Land Use Codes
- Adopted Zoning codes with local jurisdiction's zoning codes and with SCAG Land Use Codes
- 2019 Existing land use with SCAG Land Use Codes

The Anderson Land Use Classification was used as the standardized SCAG Land Use Code system. For more detailed information on the land use code system, please refer to Table 1: SCAG Land Use Codes Table. Land use datasets were further reviewed by local jurisdictions during the LDX process. In May 2023, SCAG staff completed the data updates based on the data updates and comments received during the LDX process.

Please note that the data shown in some areas may be generalized, because the parcel-level land use dataset does not support multiple uses of designations on a single parcel. Due to this limitation, if site specific data is necessary, users should always reference a local agency's adopted documents or field surveys to determine actual land use designations.

LAND USE





LAND USE

TABLE 1: SCAG Land Use Codes Legend

LEGEND		LAND USE DESCRIPTION
	Single Family Residential	1110 Single Family Residential 1111 High Density Single Family Residential (9 or more DUs/ac) 1112 Medium Density Single Family Residential (3-8 DUs/ac) 1113 Low Density Single Family Residential (2 or less DUs/ac)
	Multi-Family Residential	1120 Multi-Family Residential 1121 Mixed Multi-Family Residential 1122 Duplexes, Triplexes and 2- or 3-Unit Condominiums and Townhouses 1123 Low-Rise Apartments, Condominiums, and Townhouses 1124 Medium-Rise Apartments and Condominiums 1125 High-Rise Apartments and Condominiums
	Mobile Homes and Trailer Parks	1130 Mobile Homes and Trailer Parks 1131 Trailer Parks and Mobile Home Courts, High-Density 1132 Mobile Home Courts and Subdivisions, Low-Density
	Mixed Residential	1140 Mixed Residential 1100 Residential
	Rural Residential	1150 Rural Residential
	General Office	1210 General Office Use 1211 Low- and Medium-Rise Major Office Use 1212 High-Rise Major Office Use 1213 Skyscrapers
	Commercial and Services	1200 Commercial and Services 1220 Retail Stores and Commercial Services 1221 Regional Shopping Center 1222 Retail Centers (Non-Strip With Contiguous Interconnected Off-Street Parking) 1223 Retail Strip Development 1230 Other Commercial 1231 Commercial Storage 1232 Commercial Recreation 1233 Hotels and Motels
	Facilities	1240 Public Facilities 1241 Government Offices 1242 Police and Sheriff Stations 1243 Fire Stations 1244 Major Medical Health Care Facilities 1245 Religious Facilities 1246 Other Public Facilities 1247 Public Parking Facilities 1250 Special Use Facilities 1251 Correctional Facilities 1252 Special Care Facilities 1253 Other Special Use Facilities



TABLE 1: SCAG Land Use Codes Legend (continued)

LAND USE

LEGEND		LAND USE DESCRIPTION
	Education	1260 Educational Institutions 1261 Pre-Schools/Day Care Centers 1262 Elementary Schools 1263 Junior or Intermediate High Schools 1264 Senior High Schools 1265 Colleges and Universities 1266 Trade Schools and Professional Training Facilities
	Military Installations	1270 Military Installations 1271 Base (Built-up Area) 1272 Vacant Area 1273 Air Field 1274 Former Base (Built-up Area) 1275 Former Base Vacant Area 1276 Former Base Air Field
	Industrial	1300 Industrial 1310 Light Industrial 1311 Manufacturing, Assembly, and Industrial Services 1312 Motion Picture and Television Studio Lots 1313 Packing Houses and Grain Elevators 1314 Research and Development 1320 Heavy Industrial 1321 Manufacturing 1322 Petroleum Refining and Processing 1323 Open Storage 1324 Major Metal Processing 1325 Chemical Processing 1330 Extraction 1331 Mineral Extraction - Other Than Oil and Gas 1332 Mineral Extraction - Oil and Gas 1340 Wholesaling and Warehousing



LAND USE

TABLE 1: SCAG Land Use Codes Legend (continued)

LEGEND		LAND USE DESCRIPTION
	Transportation, Communications, and Utilities	1400 Transportation, Communications, and Utilities 1410 Transportation 1411 Airports 1412 Railroads 1413 Freeways and Major Roads 1414 Park-and-Ride Lots 1415 Bus Terminals and Yards 1416 Truck Terminals 1417 Harbor Facilities 1418 Navigation Aids 1420 Communication Facilities 1430 Utility Facilities 1431 Electrical Power Facilities 1432 Solid Waste Disposal Facilities 1433 Liquid Waste Disposal Facilities 1434 Water Storage Facilities 1435 Natural Gas and Petroleum Facilities 1436 Water Transfer Facilities 1437 Improved Flood Waterways and Structures 1438 Mixed Utilities 1440 Maintenance Yards 1441 Bus Yards 1442 Rail Yards 1450 Mixed Transportation 1460 Mixed Transportation and Utility
	Mixed Commercial and Industrial	1500 Mixed Commercial and Industrial
	Mixed Residential and Commercial	1600 Mixed Residential and Commercial 1610 Residential-Oriented Residential/Commercial Mixed Use 1620 Commercial-Oriented Residential/Commercial Mixed Use
	Open Space and Recreation	1800 Open Space and Recreation 1810 Golf Courses 1820 Local Parks and Recreation 1830 Regional Parks and Recreation 1840 Cemeteries 1850 Wildlife Preserves and Sanctuaries 1860 Specimen Gardens and Arboreta 1870 Beach Parks 1880 Other Open Space and Recreation 1890 Off-Street Trails



TABLE 1: SCAG Land Use Codes Legend (continued)

LAND USE

LEGEND		LAND USE DESCRIPTION
	Agriculture	2000 Agriculture 2100 Cropland and Improved Pasture Land 2110 Irrigated Cropland and Improved Pasture Land 2120 Non-Irrigated Cropland and Improved Pasture Land 2200 Orchards and Vineyards 2300 Nurseries 2400 Dairy, Intensive Livestock, and Associated Facilities 2500 Poultry Operations 2600 Other Agriculture 2700 Horse Ranches
	Vacant	3000 Vacant 3100 Vacant Undifferentiated 3200 Abandoned Orchards and Vineyards 3300 Vacant With Limited Improvements 3400 Beaches (Vacant) 1900 Urban Vacant
	Water	4000 Water 4100 Water, Undifferentiated 4200 Harbor Water Facilities 4300 Marina Water Facilities 4400 Water Within a Military Installation 4500 Area of Inundation (High Water)
	Specific Plan	7777 Specific Plan
	Under Construction	1700 Under Construction
	Undevelopable or Protected Land	8888 Undevelopable or Protected Land
	Unknown	9999 Unknown



LAND USE

General Plan Land Use

Beginning in February 2021, SCAG conducted the 2019 general plan land use data update process. In preparation for the update process, SCAG staff conducted an inventory of local general plan land use to review the status of local jurisdiction's general plan land use element updates and to collect recently updated local general plan land use information, based on information available on city/county websites. Throughout the process of collecting local general plan land use information, SCAG staff made every effort to incorporate any local general plan land use maps and designations updated after the development of 2016 regional land use dataset that was used for Connect SoCal 2020. As a part of the update process, SCAG staff migrated 2016 general plan land use information to 2019 parcel polygons and made updates to GIS parcel attributes, symbology layers and general plan correspondence tables. The general plan land use information was coded into GIS format at the parcel level, which includes local land use designations, SCAG land use codes, residential density (dwelling units per acre) and non-residential intensity (floor area ratio). In this Data/Map Book, two different types of general plan land use maps are prepared at the jurisdictional level—one with local designations, consistent with those used in each local jurisdiction and the other with the SCAG's standardized land use codes. **Data reflect revisions made by local jurisdictions during the LDX process in 2022.**

Specific Plan Land Use

Beginning in June 2021, SCAG conducted the 2019 specific plan land use data update process. In preparation for the update process, SCAG staff conducted an inventory of local specific plan land use to collect recently adopted or updated local specific plan land use information, based on information available on city/county websites. Throughout the process of collecting local specific plan documents, SCAG staff made every effort to incorporate any local specific plan land use maps and designations that are newly adopted or updated after the development of 2016 regional land use dataset. As a part of the update process, SCAG staff migrated 2016 specific plan land use information to 2019 parcel polygons and made updates to GIS parcel attributes and specific plan correspondence tables. The specific plan land use information was coded into GIS format at the parcel level, which includes local land use designations, residential density (dwelling units per acre) and non-residential intensity (floor area ratio). In this Data/Map Book, specific plan land use map is prepared at the jurisdictional level with SCAG's standardized land use codes along with specific plan area boundaries. **Data reflect revisions made by local jurisdictions during the LDX process in 2022.**

Zoning

During the Connect SoCal 2020 Local Input and Envisioning Process, SCAG developed parcel-based zoning dataset, including zoning code—both in local code and SCAG land use code, symbology layers, and zoning standard correspondence tables. The 2016 zoning dataset was then updated based on feedback submitted by local jurisdictions during that process. As a part of the 2019 zoning data update process, SCAG staff migrated 2016 zoning code information to 2019 parcel polygons and prepared two different types of zoning maps at the jurisdictional level—one with local designations, consistent with those used in each local jurisdiction and the other with the SCAG's standardized land use codes. **Data reflect revisions made by local jurisdictions during the LDX process in 2022.**

Existing Land Use

The base year of Connect SoCal 2024 is 2019. To develop the base year 2019 existing land use data, SCAG staff migrated the 2016 existing land use information to 2019 parcel polygons and incorporated any recent land use changes since the year 2016. As a part of the update process, SCAG staff made every effort to identify newly developed parcels that were



previously undeveloped in the 2016 existing land use data by analyzing county assessor's tax roll information, such as use codes and assessed valuations, as well as building footprint information. Additionally, SCAG staff conducted geoprocessing to more accurately reflect the land information from various reference layers, including but not limited to California Protected Areas Database (CPAD), California School Campus Database (CSCD), Farmland Mapping and Monitoring Program (FMMP)'s Important Farmland, U.S. Department of Defense's Military Installations, Ranges, and Training Areas (MIRTA). In this Data/Map Book, the 2019 existing land use map is prepared at the jurisdictional level with SCAG's standardized land use codes. **Data reflect revisions made by local jurisdictions during the LDX process in 2022.**

PRIORITY DEVELOPMENT

Key Entitlements

The objective of this data is to improve SCAG's forecast of households and population by ensuring we capture large and/or regionally significant projects. As the land use authorities, local jurisdictions are being asked to review this draft dataset alongside several other land use datasets.

This dataset is not intended to reflect, in and of itself, specific projects which should or should not be included in Connect SoCal 2024. Since Connect SoCal 2024's forecast is not a build-out scenario and entitled projects are often phased over time, not all projects may be reflected and others may be partially reflected. Rather, locally-reviewed Tier2 TAZ growth totals reflect anticipated future growth in Connect SoCal 2024 and this dataset is one of several inputs in assisting to develop these growth totals.

Data reflect revisions made by local jurisdictions during the LDX process in 2022.

PRIORITY DEVELOPMENT

Neighborhood Mobility Areas

Neighborhood Mobility Areas (NMAs) are areas that focus on creating, improving, restoring and enhancing safe and convenient connections to schools, hospitals, shopping, services, places of worship, parks, greenways and other destinations. SCAG uses four empirical measures in its initial identification of NMAs: 1) Intersection density, 2) Low-speed streets, 3) Land use entropy (mixing), and 4) Accessibility to amenities within 1-mile using street network distances. In order to weight these four measures equally, each was converted to a z-score at the TAZ-level. A z-score of zero indicates that a TAZ is at the regional average for that measure – positive scores reflect above-average TAZs and negative scores reflect below average TAZs. A composite score was developed for each TAZ by summarizing the z-scores for all four measures. Based on the results of this process, SCAG took the top 25 percent performing TAZs and identified them as NMAs, to reflect the "top one-fourth" of the region for neighborhood mobility. These preliminary NMAs were then provided to local jurisdictions for review and refinement. We invited local jurisdictions to review the NMA layer by modifying and identifying the TAZs that best reflect (a) the measures and areas important in your community and (b) to link to any local mobility policies/strategies your jurisdiction has. Jurisdictions were asked to describe proposed changes, while keeping the share of each jurisdiction's TAZs identified as NMAs roughly equal (i.e. no more than +/- 10%) so that the regional NMA layer continues to reflect the "top one-fourth" of the region for mobility.





PRIORITY DEVELOPMENT

Livable Corridors

Livable Corridors are areas where local jurisdictions may plan and zone for increased density at nodes along key corridors, and to “redevelop” single-story under-performing retail with well-designed, higher density housing and employment centers. Growth at strategic nodes along key corridors, many of which are within High Quality Transit Corridors (HQTCs), will make transit a more convenient and viable option. The Livable Corridors network is developed utilizing select variables from past regional plans like HQTCs and input from local jurisdictions during LDX. Additionally, this strategy is comprised of two components that will encourage context sensitive density, improve retail performance, combat disinvestment, and improve fiscal outcomes for local communities:

- **Transit Improvements:** Some corridors have been identified as candidates for on-street, dedicated lanes or other enhancements (e.g., Transit Signal Priority). Other corridors have the potential to support features that improve the user experience and bus performance, including enhanced bus shelters, real-time travel information, off-bus ticketing, all-door boarding, and longer distances between stops to increase speeds.
- **Active Transportation Improvements:** Increased investments in Complete Streets within Livable Corridors and intersecting arterials are essential to support safe bicycling, walking, and rolling. Investments may include protected lanes to encourage safe bicycling and lower speed mobility, improved pedestrian access, and bicycle and micromobility parking.

Livable corridors provided for local review were those identified in Connect SoCal 2020.

Based on the criteria above, jurisdictions were asked to describe proposed changes or additions using the line drawing tool.

Job Centers

The Job Centers layer in the Data/Map book was used during Connect SoCal 2020 and identifies areas in the region with significantly higher employment density than surrounding areas. Rather than a traditional downtown core surrounded by a periphery, Southern California has long been known to have a polycentric urban form characterized by multiple centers of activity. 72 job centers were identified in the SCAG region and are places with a greater concentration of employment than areas around them.^{2 3}

This layer was derived from point-level business establishment data from InfoUSA in 2016. Data have been post-processed by SCAG staff for accuracy and job centers are delineated using Tier2 TAZ boundaries. While job data form the basis these centers, places of work also represent the location of activity which may be a destination for other non-work trips (e.g. school, shopping, recreation).

This methodology aims to identify regional peaks of employment density for further plan development and is not intended to capture each local jurisdiction’s main commercial areas. Additionally, the use of TAZ boundaries may limit the accuracy of specific job center boundaries. SCAG requested local insights into the location of regionally-significant peaks of existing employment or activities in order to refine Connect SoCal 2024 strategies.

² For an early methodology delineating job centers in the region, see Giuliano, Genevieve, and K. A. Small. 1991. Subcenters in the Los Angeles region. *Regional Science and Urban Economics* 21, p. 163-182.

³ These job centers are identified using the methodology described in Kane, K., Hipp, J. R., & Kim, J. H. 2018. Los Angeles employment centers in the twenty-first century. *Urban Studies* 55:4, p. 844-869



Housing Trajectory

The 6th cycle RHNA process required that each local jurisdiction develop a plan to accommodate its designated housing need across four income categories. Updated housing elements were due to the California Department of Housing and Community Development (HCD) on October 15, 2021 and required the inclusion of a site inventory detailing the location and characteristics of sites which satisfy the RHNA housing need. In some cases, current zoning and general plan designations may not yet be consistent with the housing element’s site inventory; however, local jurisdictions have between 1 and 3 years to ensure consistency.

SCAG’s 6th cycle RHNA methodology (see <https://scag.ca.gov/rhna>) allocated the majority of the region’s housing need to jurisdictions on the basis of job accessibility and transit accessibility as defined in Connect SoCal 2020. As such, ensuring that local plans to accommodate this need are reflected in Connect SoCal 2024’s forecasted regional development pattern is one tool in achieving the region’s GHG and conformity targets.

In addition to verifying land use data as described above, SCAG developed an approach to standardize key site inventory criteria in order to help ensure that local jurisdictions’ housing element updates are properly reflected. SCAG staff have generated the summary table below based on a review of each local jurisdiction’s most recently submitted housing element conducted between December 27, 2021 – January 7, 2022. In addition to reviewing this table for accuracy, local jurisdictions were asked to provide the Excel-based sites inventory table which accompanied the housing element submittal to HCD (see file upload link through <https://scag.ca.gov/RDP>).

PRIORITY DEVELOPMENT



PRIORITY DEVELOPMENT

Table 2: Summary Statistics from 6th Cycle Housing Element Updates

NAME	VALUE	DESCRIPTION
Total RHNA Allocation	456643	Total 6th cycle RHNA allocation issued to local jurisdiction in September 2020.
Pipeline/Approved Units	126705	Units which are currently in the process of being developed. While the precise description and likely timing differs between housing elements, most include a similar category to indicate housing units which are likely to materialize in the near-term and do not require any, or any significant deviation from existing plans to accommodate.
Nonvacant/infill sites	0	Units included in the housing element which meet HCD's criteria for providing additional evidence of development likelihood owing to an existing or previous use on the site.
Vacant sites	53255	Units identified by the housing element which can be developed on currently vacant parcels, indicating fewer barriers to development. This may differ from pipeline/ approved projects (above), and/or may reflect units on sites other than those listed as nonvacant/infill.
Units requiring rezoning	1432059	Number of units proposed to be achieved through rezoning, per HCD's sites inventory guidelines.
Accessory Dwelling Units	40987	
Site Inventory Date/ Version	11/24/21 draft	

Source: Preliminary data from SCAG staff review of most recently available 6th cycle housing element update conducted between 12/27/21 and 1/7/22.



TRANSPORTATION

TRANSPORTATION

High Quality Transit Corridors

For Connect SoCal 2024, SCAG developed High Quality Transit Corridors (HQTCs) in the SCAG Region for plan year 2050, based on the following SB 375 language:

- High-Quality Transit Corridor (HQTC): A corridor with fixed route bus service with service intervals no longer than 15 minutes during peak commute hours (CA Public Resource Code Section 21155(b)).

HQTCs included in this Data/Map Book are based on the 2050 plan year transit network of Connect SoCal 2024 and are considered draft until the completion of Connect SoCal 2024. Further explanation of the methodology for identifying HQTCs is included in the Connect SoCal 2024 Transit Technical Report Appendix. Please note that SCAG updates its inventory of planned transit network with the adoption of a new RTP/SCS, once every four years. However, transit planning studies may be completed by transit agencies on a more frequent basis than the RTP/SCS is updated by SCAG. This data is intended for planning purposes only, and SCAG shall incur no responsibility or liability as to the completeness, currentness, or accuracy of this information. SCAG assumes no responsibility arising from use of this information by individuals, businesses, or other public entities. Users should consult with the appropriate transit provider(s) to obtain the latest information on transit routes, stop locations, and service intervals before making determinations regarding CEQA exemption or streamlining.

Transit Priority Areas and Major Transit Stops

For Connect SoCal 2024, SCAG developed Transit Priority Areas (TPAs) and major transit stops in the SCAG Region for plan year 2050. TPAs are Priority Development Areas that are within one half mile of existing or planned major transit stops in the region. A major transit stop is defined as a site containing an existing or planned rail or bus rapid transit station, a ferry terminal served by either a bus or rail transit service, or the intersection of two or more major bus routes with a frequency of service interval of 15 minutes or less during the morning and afternoon peak commute periods. TPAs are where TOD can be realized – where people can live, work and play in higher density, compact communities with ready access to a multitude of safe and convenient transportation alternatives. Focusing regional growth in areas with planned or existing transit stops is key to achieving equity, economic, and environmental goals. Infill within TPAs can reinforce the assets of existing communities, efficiently leveraging existing infrastructure and potentially lessening impacts on natural and working lands. Growth within TPAs supports Connect SoCal’s strategies for preserving natural lands and farmlands and alleviates development pressure in sensitive resource areas by promoting compact, focused infill development in established communities with access to high-quality transportation.

Major transit stops and the TPAs included in this Data/Map Book are based on the 2050 plan year transit network of Connect SoCal 2024. Please note that SCAG updates its inventory of planned transit network with the adoption of a new RTP/SCS, once every four years. However, transit planning studies may be completed by transit agencies on a more frequent basis than the RTP/SCS is updated by SCAG. This data is intended for planning purposes only, and SCAG shall incur no responsibility or liability as to the completeness, currentness, or accuracy of this information. SCAG assumes no responsibility arising from use of this information by individuals, businesses, or other public entities. Users should consult with the appropriate transit provider(s) to obtain the latest information on transit routes, stop locations, and service intervals before making determinations regarding CEQA exemption or streamlining.





TRANSPORTATION

Regional Bikeways

The Southern California Regional Bikeway Shapefile (RBS) builds on what has been compiled in coordination with each of the six County Transportation Commissions (Imperial, Orange, Los Angeles, Riverside, San Bernardino, and Ventura) for the 2020 RTP/SCS. SCAG developed standard data fields using existing fields from each county and others identified by stakeholders and consultants. Since the adoption of the 2020 RTP/SCS, SCAG further refined the data fields necessary to streamline and standardize digitization of the RBS and its associated attributes. For inclusion in the 2024 RTP/SCS, or Connect SoCal 2024, SCAG has added two data fields, lane count and lane direction, to simplify the RBS digitization to street centerlines.

The RBS includes both existing and proposed facilities and was compiled from shapefiles provided by each county transportation commission during the 2016 RTP/SCS and 2020 RTP/SCS. The Connect SoCal 2024 RBS includes updates provided by local jurisdictions following the adoption of the 2020 RTP/SCS. Commissions and local jurisdictions may use different strategies for compiling their files so some areas may be more up to date and contain different amounts of data than others.

Existing routes are facilities that currently are installed upon city streets or paths. Proposed facilities are those contained in city or county level plans that have not yet been constructed. Each route is classified based on definitions for bicycle routes as outlined below. Class I-IV are defined by the California Highway Design Manual. Class V is a SCAG defined route type.

Class Definitions:

- Class I Bikeway (Bike Path): Provides a completely separated facility for the exclusive use of bicycles and pedestrians with crossflow by vehicles minimized.
- Class II Bikeway (Bike Lane): Provides a striped lane for one-way bike travel on a street or highway.
- Class III Bikeway (Bike Route): Provides for shared use with pedestrian or motor vehicle traffic.
- Class IV Bikeway (Separated Bikeway): Provides for the exclusive use of bicycles and includes a separation (e.g., grade separation, flexible posts, inflexible physical barrier, or on-street parking) required between the separated bikeway and the through vehicular traffic.
- Class V Bikeway (Bicycle Friendly Boulevard): Bicycle Friendly Boulevard are facilities parallel to major corridors and that provide a calmer, safer alternative for bicyclists of all ages and skill levels. Bicycle Friendly Streets include traffic calming elements beyond traditional signage, such as roundabouts, diverters, curb extensions, etc.

Regional Truck Routes

The Southern California Regional Truck Route Shapefile (RTRS) has been compiled using the general plans and municipal codes of the jurisdictions in areas of each of the six County Transportation Commissions (Imperial, Orange, Los Angeles, Riverside, San Bernardino, and Ventura). SCAG has developed standard data fields based on information found in local general plans and municipal codes to identify roadways and roadway segments that are designated as truck routes by the cities. The RTRS includes truck routes on existing local facilities. Jurisdictions may use various operational criteria to define truck routes including number of axles, time of the day, weight-related restrictions, like minimum and maximum weights, gross and net weight limits, are the most commonly used criterion. Existing truck routes are those that are specifically identified as facilities where trucks are generally permitted or restricted during all times, or the majority, of a day. It should be recognized that most jurisdictions permit truck to travel on any roadway segment with clear limitations to their movement (e.g., direct delivery to locations



GREEN REGION RESOURCE AREAS

not on a designated route). Each route is at the discretion of its jurisdiction. Confirmation and updates to the RTRS will allow SCAG member cities to understand and develop policy regarding intracity and intercity truck route connections and gaps, and access to relevant land uses within jurisdictional boundaries.

GREEN REGION RESOURCE AREAS (SB 375)

As the region faces unprecedented challenges, it is important to coordinate regional land use and transportation strategies and address Southern California’s growth and sustainability challenges in order to protect the SCAG region’s natural assets and reduce future risks from climate change. The Green Region Resource Areas (GRRAs), derived from SB 375 statute and Connect SoCal 2020 strategies, highlights where future growth is not encouraged due to sensitivity to natural hazards, conservation value, federal and tribal land management, and a changing climate.

The Green Region Resources Areas consist of ten (10) topic areas broken into three categories: Resilience, Open Space/Habitat, and Administrative/Working Lands. GRRRA layers have been selected based off guidance from SB 375 defined “resource areas.” As a note, some GRRRA layers may be comprised of multiple pieces of underlying source data.

Additionally, Multi-Benefit Asset Maps have been developed for each of the three categories, as well as a consolidated map. Areas in the region that have more instances of overlapping data layers for these themes are shown with relatively higher value on the map. For example, the Resilience map identifies areas with fire, flood, and coastal inundation risks, which may have higher needs for resilience strategies. This approach builds upon the 2020 Connect SoCal Growth Vision’s approach by prioritizing areas with a confluence of assets. Note that some GRRRA layers are not included in the Multi-Benefit Asset Maps (Endangered Species and Plants; Natural Community and Habitat Conservation Plans) or the growth forecast, and are presented for reference to inform local feedback on non-GRRRA data elements.



Resilience

The Resilience category highlights areas within the region at risk due to climate change, such as flooding, coastal inundation (sea level rise), and wildfire risk. Information on the underlying datasets comprising the Resilience Multi-Benefit Asset Map can be found in the table below.

LAYER NAME	UNDERLYING DATASET(S)
Flood Areas	FEMA Effective: 100-Year Floodplains, 2017, FEMA
Coastal Inundation (Sea Level Rise)	Coastal Storm Modeling System (CoSMoS) for Southern California, v3.0, Phase 2, 2018, USGS
Wildfire Risk	Fire Hazard Severity Zones Local Responsibility Areas Maps, 2008, CAL FIRE
	Fire Hazard Severity Zones State Responsibility Areas Maps, 2007, CAL FIRE
	Wildland Urban Interface, 2020, CAL FIRE

- Flood Areas - The Flood Area data was obtained from the Digital Flood Insurance Rate Map (DFIRM), obtained from Federal Emergency Management Agency (FEMA) in August 2017. The DFIRM Database is a digital version of the FEMA Flood Insurance Rate Maps (FIRM)⁴ that is designed for use with digital mapping and analysis software. The FIRM is created by FEMA for the purpose of floodplain management, mitigation, and insurance activities for the National Flood Insurance Program (NFIP).

⁴ The FIRM is the official map of a community on which FEMA has delineated both the special hazard areas and the risk premium zones applicable to the community. Since 1970s, the FEMA has created and updated the flood hazard maps for National Flood Insurance Program (NFIP). NFIP was created by the US Congress in 1968 to reduce future damage and to provide protection for property owners from potential loss through an insurance mechanism.





GREEN REGION RESOURCE AREAS

FEMA prepares the flood maps to show the extent of flood hazard in a flood prone community by conducting engineering studies called 'Flood Insurance Studies (FISs).' From the study, FEMA delineate Special Flood Hazard Areas (SFHAs), which are subject to inundation by a flood that has a 1 percent or greater chance of being equaled or exceeded during any given year. This type of flood is commonly referred to as the 100-year flood or base flood. The 100-year flood has a 26 percent chance of occurring during a 30 year period, the length of many mortgages. The 100-year flood is a regulatory standard used by Federal and most State agencies to administer floodplain management programs. The FIRM includes data on the 100-year (1% annual chance of occurring) and 500-year (0.2% annual chance of occurring) floodplains. The flood maps developed by FEMA are primary tools for state and local governments to mitigate the effects of flooding in their communities. The data are available to the public at FEMA's Map Service Center (<https://msc.fema.gov/portal/>). You may also request the related documents or other maps, such as FIS result report, or a Flood Boundary and Floodway Map (FBFM). For more information on the FIRM, refer to their website at <https://www.fema.gov/flood-insurance-rate-map-firm>. Please note the information included in this book includes only 100-year flood data.

- Coastal Inundation (Sea Level Rise) - The Coastal Inundation data was obtained from the Coastal Storm Modeling System (CoSMoS) for Southern California (v3.0, Phase 2). CoSMoS is an online mapping viewer that makes detailed predictions over large geographic scales of storm-induced coastal flooding and erosion for both current sea level rise (SLR) scenarios. The data included in this book depicts the potential inundation of coastal areas resulting from a projected 3 feet rise in sea level above current Mean Higher High Water (MHHW) conditions. CoSMoS v3.0 for Southern California shows projections for future climate scenarios (sea- level rise and storms) to provide emergency responders and coastal planners with critical storm-hazards information that can be used to increase public safety, mitigate physical damages, and more effectively manage and allocate resources within complex coastal settings. Phase 2 data for Southern California include storm-hazard information for the coast from the Mexican Border to Pt. Conception. For more information on CoSMoS v3.0 Phase 2, refer to the Summary of Methods at https://www.sciencebase.gov/catalog/file/get/57f1d4f3e4b0bc0bebf139?name=CoSMoS_SoCalv3_Phase2_summary_of_methods.pdf
- Wildfire Risk - The Wildfire Risk layer depicts areas at risk of wildfires resulting in disastrous property loss. Wildfire Risk consists of the following datasets:

CAL FIRE Fire and Resource Assessment Program (FRAP) Wildland-Urban Interface (WUI) and Wildland-Urban Intermix

Wildfires resulting in disastrous property loss are referred to as "Wildland-Urban Interface" fires, or "interface fires." These fires may start as small vegetation fires or be part of large brush and forest fires. The Wildland-Urban Interface is distinct from areas of "Wildland-Urban Intermix" zones in which areas of human habitation are mixed with areas of flammable wildland vegetation. Intermix areas may extend from the edge of developed private land into Federal, private, and State jurisdictions. These data describe relative risk to areas of significant population density from wildfire by intersecting residential housing unit density with proximate fire threat to give a relative measure of potential loss of structures and threats to public safety from wildfire. The data was developed for the 2015 Assessment of Forest and Rangelands. It is derived from several data sources, including housing density, Fire Hazard Severity Zones, Unimproved Parcels, and Vegetation Cover. For more information, refer to the CAL FIRE website at: <https://osfm.fire.ca.gov/divisions/code-development-and-analysis/wildfire-protection/>



GREEN REGION RESOURCE AREAS

CAL FIRE Fire Hazard Severity Zones: Local and State Responsibility Areas Maps

State law requires CAL FIRE to designate areas, or make recommendations for local agency designation of areas, that are at risk from significant fire hazards based on fuels, terrain, weather, and other relevant factors. These areas at risk of interface fire losses are referred to by law as “Fire Hazard Severity Zones” (FHSZ). The Fire Hazard Severity Zone maps are developed using a science-based and field-tested model that assigns a hazard score based on the factors that influence fire likelihood and fire behavior. Many factors are considered such as fire history, existing and potential fuel (natural vegetation), predicted flame length, blowing embers, terrain, and typical fire weather for the area. There are three levels of hazard in the Local and State Responsibility Areas: moderate, high and very high. The data in this book includes only high and very high levels of hazards. For more information, refer to the CAL FIRE website at <https://osfm.fire.ca.gov/divisions/community-wildfire-preparedness-and-mitigation/wildland-hazards-building-codes/fire-hazard-severity-zones-maps/>

Open Space/Habitat

The Open Space/Habitat category highlights topic areas related to open space and parks, conservation plan boundaries, and habitat areas sensitive to development, such as areas with endangered species and plants. Information on the underlying datasets comprising the Habitat Multi-Benefit Asset Map are provided in the following table; note that Endangered Species and Plants, as well as Natural Community and Habitat Conservation Plans, are included as individual maps for reference, and are not factored into the Multi-Benefit Asset Maps or Consolidated Map.

LAYER NAME	UNDERLYING DATASET(S)
Open Space and Parks	Save Our Agricultural Resources (SOAR), 2017, County of Ventura
	California Conservation Easement Database (CCED), 2021, Multiple sources
	California Protected Areas Database (CPAD), 2021, Multiple sources
Endangered Species and Plants*	California Natural Diversity Database, 2017, CA Department of Fish and Wildlife
Sensitive Habitat Areas	National Wetlands Inventory, 2020, US Fish and Wildlife Services
	2015 Areas of Conservation Emphasis (ACEIIv2), 2015, CA Department of Fish and Wildlife
	California Essential Habitat Connectivity Project, 2010, CA Department of Fish and Wildlife
Natural Community and Habitat Conservation Plans*	Conservation Plan Boundaries, Habitat Conservation Plans (HCPs) and Natural Community Conservation Plans (NCCPs), 2021, CA Department of Fish and Wildlife

Note: Layers marked with an asterisk () are included as individual maps for reference and are not factored into the Multi-Benefit Asset Maps or Consolidated Map.*

- Open Space and Parks - As prescribed in SB 375, all publicly owned open space must be considered as part of Connect SoCal 2024. The Open Space and Parks topic area depicts conservation areas, open space, and parks across the region and consists of the following datasets:

County of Ventura Save Open Space and Agricultural Resources (SOAR)

SOAR is a series of voter initiatives that require a majority vote of the people before agricultural land or open space areas can be rezoned for development. The eight voter-



GREEN REGION RESOURCE AREAS

approved SOAR initiatives passed by the cities of Camarillo, Fillmore, Moorpark, Oxnard, Santa Paula, Simi Valley, Thousand Oaks and Ventura require voter approval for urban development beyond a City Urban Restriction Boundary (CURB), or, in the case of the City of Ventura, before rezoning agricultural land within the city's sphere of influence. The data in this book depicts the protect areas in Ventura County. For more information, refer to the SOAR website at: <https://www.soarvc.org/>.

California Conservation Easement Database (CCED)

The CCED contains lands protected under conservation easements, which are voluntary agreements with nonprofit land trusts and/or government agencies that allow landowners to limit the type or amount of development on their property while retaining private ownership of the land. CCED is maintained and published by GreenInfo Network with data updates published twice annually. The data in this book reflects data published in August 2021. For more information, refer to the CCED website at: <https://data.cnra.ca.gov/dataset/california-conservation-easement-database>.

California Protected Areas Database (CPAD)

The CPAD is a GIS inventory of all publicly owned protected open space lands in the State of California protected for open space purposes through fee ownership. CPAD is maintained and published by GreenInfo Network and consists of aggregated open space data from state, local, and other agencies. It is a parallel dataset to the CCED. The first version of the CPAD database was released in April 2014, the latest update is from December 2021. Please note, this book reflects data published in July 2021.

For a clear understanding of the database, it is important to understand two basic definitions of the database. First, the "protected" status in CPAD does not refer to a specific level of conservation for biodiversity values, but a general commitment to maintain the property for open space uses. Second, by fee ownership mechanism, it means that 1) the lands in CPAD are defined based on the agencies that own the fee title to the property, not the managing parties, and 2) CPAD is not the database of all public lands, but that of all "publicly owned" open space. The owning agencies include public and non-profits. Private owners are not currently included, except for parkland owned by some homeowner associations. For more details on the inclusion criteria, see the CPAD manual from their website at <https://www.calands.org/wp-content/uploads/2021/12/CPAD-2021b-Database-Manual.pdf>.

The database is prepared into three feature classes; Holdings, Units, and Super Units. Holdings are the parcel level open space information, which correspond to assessor or tax parcel boundaries. Units and Super Units are the aggregated features for the cartographic representation. (Units: the aggregation of Holdings into specific parks and reserves / Super Units: the aggregation of federal and state Holdings regardless county boundaries) All classes of data are downloadable through their website at <http://www.calands.org>. This book reflects only data under the Holdings feature class. For more information on CPAD update histories and changes, see their website at <http://www.calands.org/data>.



**GREEN REGION
RESOURCE AREAS**

- Endangered Species and Plants* – The Endangered Species and Plants data includes an inventory of the status and locations of rare plants and animals in California. SCAG obtained the California Natural Diversity Database (CNDDDB)⁵ October 2017 version developed by the California Department of Fish and Wildlife’s Biogeographic Data Branch (BDB). The CNDDDB is a library of the location and condition of species of rare and sensitive plants, animals, and natural communities in California. It is updated on a continuous basis to be consistent and current but is not an exhaustive and comprehensive inventory of rare species and natural communities. Field verification for the absence and presence of sensitive species is required by end-users. The dataset shown on the map is based on the combination of the three data fields: element type, accuracy, and element occurrence count. Other fields in CNDDDB describe the listing status, ranking, location, site description, and source references, to name a few. The types of elements (ELMTYPE) are specified as four categories of plant, animal, terrestrial community, and aquatic community.

VALUE	DEFINITION
1	Plant (ELMCODEs beginning with “P” or “N”)
2	Animal (ELMCODEs beginning with “A” or “I”)
3	Terrestrial community (ELMCODEs beginning with “CT”)
4	Aquatic community (ELMCODEs beginning with “CA”, “CE”, “CL”, “CM” or “CR”)

The precision or accuracy level (ACC_CLASS) represents spatial uncertainty on a scale of one to ten, indicating both accuracy type and accuracy value.

VALUE	DEFINITION
80 meters	1: Specific bounded area with an 80 meter radius
Specific	2: Specific bounded area
Nonspecific	3: Non-specific bounded area
1/10 mile	4: Circular feature with a 150 meter radius (1/10 mile)
1/5 mile	5: Circular feature with a 300 meter radius (1/5 mile)
2/5 mile	6: Circular feature with a 600 meter radius (2/5 mile)
3/5 mile	7: Circular feature with a 1000 meter radius (3/5 mile)
4/5 mile	8: Circular feature with a 1,300 meter radius (4/5 mile)
1 mile	9: Circular feature with a 1,600 meter radius (1 mile)
5 miles	10: Circular feature with a 8,000 meter radius (5 miles)

The element occurrence count (EOCOUNT) represents how many occurrences share the same spatial feature. An EOCOUNT greater than one indicates the presence of a “multiple.” For more information on the CNDDDB, please refer to their website (<https://www.wildlife.ca.gov/Data/CNDDDB>). The CNDDDB is offered on a yearly subscription basis, and is prohibited from being distributed to anyone outside the subscribing organizations. The data can be ordered online at <https://www.wildlife.ca.gov/Data/CNDDDB/Maps-and-Data>. Also, the web- based CNDDDB QuickView Tool which provides users with a list of all tracked elements that have been documented by the CNDDDB to occur in a selected USGS 7.5’ topographic quad or in a selected county is available at <https://www.wildlife.ca.gov/Data/CNDDDB/Maps-and-Data#43018410-cnddb-quickview-tool>.

⁵ The CNDDDB is a “natural heritage program” and is part of a nationwide network of similar programs overseen by NatureServe (formerly part of The Nature Conservancy). All natural heritage programs provide location and natural history information on special status plants, animals, and natural communities to the public, other agencies, and conservation organizations. The data help drive conservation decisions, aid in the environmental review of projects and land use changes and provide baseline data helpful in recovering endangered species and for research projects.



GREEN REGION RESOURCE AREAS

- Sensitive Habitat Areas – The Sensitive Habitat Areas data depicts areas sensitive to growth, such as wetlands, habitat connectivity, and habitat quality. This dataset identifies areas sensitive to growth due to natural habitats in wetlands, wildlife corridors, high-biodiversity areas, wildfire prone areas, and floodplains. Sensitive Habitat Areas consists of the following datasets:

U.S. Fish and Wildlife Services National Wetlands Inventory

Data on wetlands is sourced from the US Fish and Wildlife Services Wetlands Inventory (NWI), a publicly available resources that provides detailed information on the abundance, characteristics, and distribution of US wetlands. For more information and to access the NWI data, refer to the US Fish and Wildlife Services website at:

<https://www.fws.gov/node/264586>.

California Department of Fish and Wildlife Areas of Conservation Emphasis

Data on habitat quality consists of data from the CA Department of Fish and Wildlife, recording Areas of Conservation Emphasis (ACEIIV2). ACEIIV2 consists of a statewide analysis of biological richness by 2.5 square mile hexagons to represent areas with high species richness, high levels of rarity and irreplaceability, and/or sensitive habitats. For more information, visit: <https://databasin.org/datasets/d5ae610954114029acae112386eee8c9/>. For a detailed description of data inputs and analyses, refer to the ACEII Project Report for at: <https://nrmsecure.dfg.ca.gov/FileHandler.ashx?DocumentID=24326>.

California Department of Fish and Wildlife Habitat Connectivity Project

Data on habitat connectivity corridors was derived from California Essential Habitat Connectivity Project, as developed by the California Department of Fish and Wildlife, which identifies large blocks of intact habitat or natural landscapes with connectivity corridors essential for local wildlife. This dataset benefits from feedback from a selection of federal, state, local, tribal, and non-governmental organizations throughout California, and was made publicly available in 2010.

The California Department of Transportation (Caltrans) and California Department of Fish and Game (CDFG) commissioned the California Essential Habitat Connectivity Project because a functional network of connected wildlands is essential to the continued support of California's diverse natural communities in the face of human development and climate change. The Essential Connectivity Map depicts large, relatively natural habitat blocks that support native biodiversity (Natural Landscape Blocks) and areas essential for ecological connectivity between them (Essential Connectivity Areas). This coarse-scale map was based primarily on the concept of ecological integrity, rather than the needs of particular species. Essential Connectivity Areas are placeholder polygons that can inform land-planning efforts, but that should eventually be replaced by more detailed Linkage Designs, developed at finer resolution based on the needs of particular species and ecological processes. It is important to recognize that even areas outside of Natural Landscape Blocks and Essential Connectivity Areas support important ecological values that should not be "written off" as lacking conservation value. Furthermore, because the Essential Habitat Connectivity Map was created at the statewide scale, based on available statewide data layers, and ignored Natural Landscape Blocks smaller than 2,000 acres squared, it has errors of omission that should be addressed at regional and local scales.



GREEN REGION RESOURCE AREAS

- Natural Community and Habitat Conservation Plans* – This data set contains Natural Community Conservation Plan (NCCP) and Habitat Conservation Plan (HCP) boundaries in California. NCCPs are California Department of Fish and Wildlife (CDFW) approved plans that take a broad-based approach to protect habitats and species. An NCCP identifies and provides for the regional protection of plants, animals, and their habitats, while allowing compatible and appropriate economic activity. Working with landowners, environmental organizations, and other interested parties, a local agency oversees the numerous activities that compose the development of an NCCP/HCP. CDFW and the US Fish and Wildlife Service provide the necessary support, direction, and guidance to NCCP/HCP participants. For more information on NCCP/HCPs, visit: <https://www.wildlife.ca.gov/conservation/planning/nccp>.

Administrative/Working Lands

The Administrative/Working Lands category highlights areas with limited to no development allowed, such as tribal, military, and farmlands. Information on the underlying datasets comprising the Administrative/Working Lands Multi-Benefit Asset Map, as well as the individual Administrative/Working Lands layers can be found in the table below.

LAYER NAME	UNDERLYING DATASET(S)
Tribal Lands	American Indian Reservations / Federally Recognized Tribal Entities, 2021, CalOES
Military Installations	USA Department of Defense Lands, 2018, US Department of Defense
Farmlands	California Important Farmland Farmland Mapping & Monitoring Program (FMMP), 2018, CA Department of Conservation

- Tribal Lands - The American Indian Reservations / Federally Recognized Tribal Entities dataset depicts feature location, selected demographics and other associated data for the 561 Federally Recognized Tribal entities in the contiguous U.S. and Alaska. Categories included are: American Indian Reservations (AIR), Federally Recognized Tribal Entities (FRTE) and Alaska Native Villages (ANV). This dataset is used to identify tribal lands in the SCAG region. The data was obtained from the California Governor’s Office of Emergency Services (CalOES) and depicts data as of September 2021. For more information, refer to <https://gis-calema.opendata.arcgis.com/datasets/CalEMA::indian-lands-and-native-entities/about>.
- Military Installations - In the United States, the federal government manages lands in significant parts of the country. These lands include 193 million acres managed by the US Forest Service in the nation’s 154 National Forests and 20 National Grasslands, Bureau of Land Management lands that cover 247 million acres in Alaska and the Western United States, 150 million acres managed for wildlife conservation by the US Fish and Wildlife Service, 84 million acres of National Parks and other lands managed by the National Park Service and over 30 million acres managed by the Department of Defense. The Military Installations dataset displays military lands managed by the US Department of Defense. For more information, refer to <https://www.arcgis.com/home/item.html?id=6b911a60a5a4465a85fd5c42668bf907#overview>.
- Farmlands - Farmland information was obtained from the Farmland Mapping & Monitoring Program (FMMP) in the Division of Land Resource Protection in the California Department of Conservation. Established in 1982, the FMMP is to provide consistent and impartial data and analysis of agricultural land use and land use changes throughout



GEOGRAPHICAL BOUNDARIES

the State of California. For SCAG’s purposes, data from year 2016 (and 2014 in areas where 2016 data was unavailable) underwent review and refinement by local jurisdictions through the Bottom-Up Local Input and Envisioning Process for Connect SoCal 2020.

The Farmlands dataset was obtained from the Farmland Mapping & Monitoring Program (FMMP) in the Division of Land Resource Protection in the California Department of Conservation. Established in 1982, the FMMP is to provide consistent and impartial data and analysis of agricultural land use and land use changes throughout the State of California. For more information, refer to <https://gis.conservation.ca.gov/portal/home/item.html?id=c278df0ef3bc4476bb890e5509bcc5cf>.

GEOGRAPHICAL BOUNDARIES

City Boundary and Sphere of Influence

City boundary and sphere of influence information are originally from each County’s Local Agency Formation Commissions (LAFCO). The city boundary information included here is for the year 2019, the base year of Connect SoCal 2024. For inaccuracy or changes in city boundaries or sphere of influences, local jurisdictions would need to contact LAFCO to reflect the most accurate city and sphere boundaries.

Census Tract Boundary

The census tract boundaries are the 2020 TIGER/Line Shapefiles version, downloaded from U.S. Census, TIGER (Topologically Integrated Geographic Encoding and Referencing) Products website (<https://www.census.gov/geographies/mapping-files/time-series/geo/tiger-line-file.2020.html>).

Transportation Analysis Zone (TAZ) Boundary

SCAG developed the Transportation Analysis Zones (TAZ) for the SCAG Region. This is used to facilitate Travel Demand and Land Use Modeling needs at SCAG.





DRAFT GROWTH FORECAST (SED)

SCAG prepares a growth forecast at multiple spatial scales with the primary objective of developing the Socioeconomic Data (SED) used to model federally and state-mandated transportation and air quality outcomes over 2019-2050.

The demographic/economic forecast of population, households, and employment is developed at the regional and county levels, was assisted by a panel of experts, and was shared with SCAG’s policy committees on February 3, 2022. The region was expected to grow by 1.7 million people, 1.5 million households, and 1.3 million jobs. In all three measures, expected regional growth was lower than in the last RTP/SCS, Connect SoCal 2020.

The small-area forecast of households and employment is developed at the jurisdiction and Transportation Analysis Zone (TAZ) levels and relies primarily on local land use data and existing housing and employment data to allocate county-level growth.

Connect SoCal 2024’s growth forecast is the starting point for reaching plan objectives. In past cycles, SCAG developed scenarios based on priority growth areas and constraint areas following the conclusion of local review. In contrast, the preliminary growth forecast for Connect SoCal 2024 sought to integrate growth strategies from prior plans as well as to integrate under-development local plans associated with the 6th cycle housing element update prior to local review. The objective is to strengthen the connection between regional objectives and local policies which are reasonably foreseeable during the Connect SoCal 2024 horizon.

As such, the preliminary household forecast at the jurisdiction and TAZ-levels explicitly sought to (i) reflect capacity changes following the 6th cycle of RHNA, (ii) emphasize growth in four types of Priority Development Areas (PDAs), and (iii) minimize growth in overlapping Green Region Resources Areas (GRRAs), as shown in the Consolidated Map. In order to accomplish this, the small area forecast considers local growth capacity by the following combination of PDAs and GRRAs in twenty steps which reflect the regional strategy:

DRAFT GROWTH FORECAST (SED)



Number of Priority Development Areas	4	3	2	1	0	4	3	2	1	0	4	3	2	1	0	4	3	2	1	0
Number of Green Region Resource Areas	0	0	0	0	0	1	1	1	1	1	2	2	2	2	2	3+	3+	3+	3+	3+
Step #	1	2	3	4	5	6	7	8	9	10	11	12	13	14	15	16	17	18	19	20

The forecast of total employment at the jurisdiction and TAZ-levels integrates the demographic/economic forecast with locally-reviewed job growth from the last plan and updated land use and employment data across 20 industry sectors.

SCAG invited local jurisdictions to provide input to the growth and land use assumptions, with the understanding that this information is developed in a voluntary, bottom-up process based on interest and participation at the option of each jurisdiction.

The draft growth forecast reflects input from local jurisdictions, and projects 2.3 percent higher household growth and 1.0 percent higher employment growth than the preliminary forecast region-wide. With guidance from the Technical Working Group (TWG), staff found that the draft growth forecast was both technically sound and furthered the plan’s targets and objectives beyond what was developed in Connect SoCal 2020.





**DRAFT
GROWTH FORECAST
(SED)**

The chart below shows the draft jurisdiction-level growth forecast:

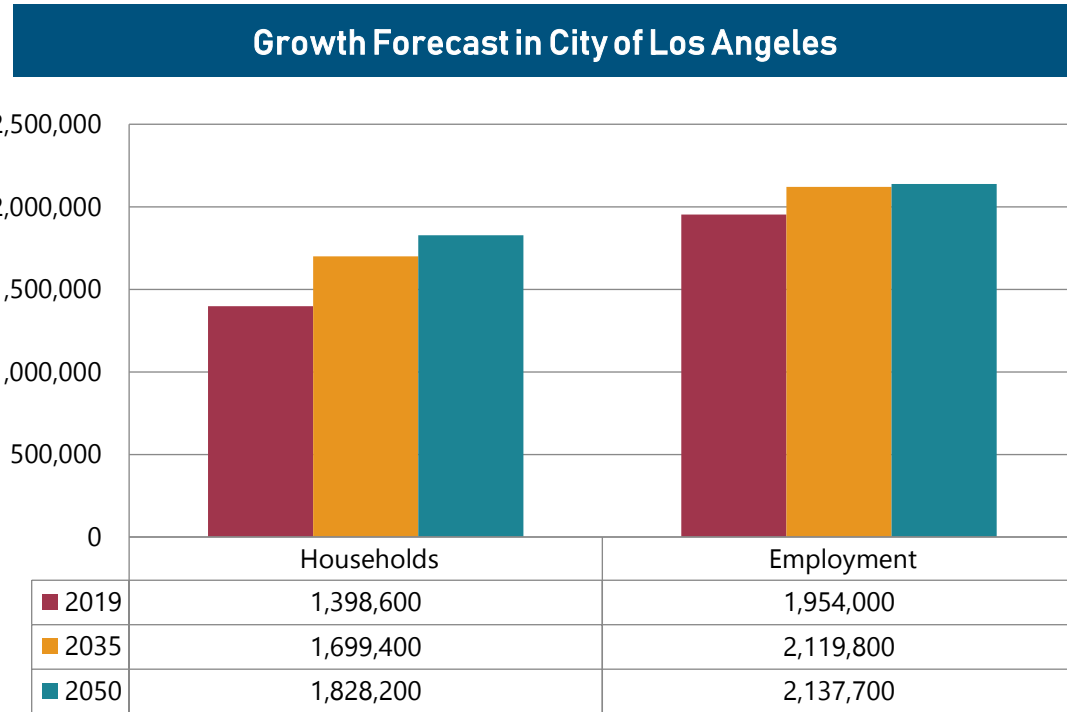

The draft Connect SoCal 2024 growth projection reflects SCAG’s preliminary, expert-informed growth projection and integrates all edits made by local jurisdictions to total households and total employment in 2019, 2035, and 2050 as part of the Local Data Exchange (LDX) process. These data reflect final input from jurisdictions which provided input or were granted an extension prior to the December 2, 2022 deadline. As such these plan data represent a snapshot in time and may not reflect subsequently available information. Please contact local jurisdictions directly to ensure the most up-to-date planning, development, and construction information.

DEFINITIONS

HOUSEHOLD: An occupied housing unit. Occupants may be one individual, a single family, two or more families living together, or any other group of related or unrelated individuals who share their usual place of residence.

EMPLOYMENT: The number of total jobs counted by place of work. Employment includes wage and salary jobs and self employment (e.g. independent contractors).

Notes: (1) Please note that population data are not requested as part of the local data exchange process. (2) While Government Code 65080(b)(1)(B) et seq. comments on the relationship of the RTP/SCS to the RHNA, a specific requirement does not exist such that forecasted household growth at the jurisdictional level is numerically equivalent to a jurisdiction's Regional Housing Needs Allocation.



Sustainable Communities Project (SCP) Criteria (Extracted from Senate Bill No. 375 Chapter 728)

Chapter 4.2. Implementation of the Sustainable Communities Strategy

21155.1. If the legislative body finds, after conducting a public hearing, that a transit priority project meets all of the requirements of subdivisions (a) and (b) and one of the requirements of subdivision (c), the transit priority project is declared to be a sustainable communities project and shall be exempt from this division.

(a) The transit priority project complies with all of the following environmental criteria:

(1) The transit priority project and other projects approved prior to the approval of the transit priority project but not yet built can be adequately served by existing utilities, and the transit priority project applicant has paid, or has committed to pay, all applicable in-lieu or development fees.

(2)

(A) The site of the transit priority project does not contain wetlands or riparian areas and does not have significant value as a wildlife habitat, and the transit priority project does not harm any species protected by the federal Endangered Species Act of 1973 (16 U.S.C. Sec. 1531 et seq.), the Native Plant Protection Act (Chapter 10 (commencing with Section 1900) of Division 2 of the Fish and Game Code), or the California Endangered Species Act (Chapter 1.5 (commencing with Section 2050) of Division 3 of the Fish and Game Code), and the project does not cause the destruction or removal of any species protected by a local ordinance in effect at the time the application for the project was deemed complete.

(B) For the purposes of this paragraph, "wetlands" has the same meaning as in the United States Fish and Wildlife Service Manual, Part 660 FW 2 (June 21, 1993).

(C) For the purposes of this paragraph:

(i) "Riparian areas" means those areas transitional between terrestrial and aquatic ecosystems and that are distinguished by gradients in biophysical conditions, ecological processes, and biota. A riparian area is an area through which surface and subsurface hydrology connect waterbodies with their adjacent uplands. A riparian area includes those portions of terrestrial ecosystems that significantly influence exchanges of energy and matter with aquatic ecosystems. A riparian area is adjacent to perennial, intermittent, and ephemeral streams, lakes, and estuarine-marine shorelines.

(ii) "Wildlife habitat" means the ecological communities upon which wild animals, birds, plants, fish, amphibians, and invertebrates depend for their conservation and protection.

(iii) Habitat of "significant value" includes wildlife habitat of national, statewide, regional, or local importance; habitat for species protected by the federal Endangered Species Act of 1973 (16 U.S.C. Sec. 1531, et seq.), the California Endangered Species Act (Chapter 1.5 (commencing with Section 2050) of Division 3 of the Fish and Game Code), or the Native Plant Protection Act (Chapter 10 (commencing with Section 1900) of Division 2 of the Fish and Game Code); habitat identified as candidate, fully protected, sensitive, or species of special status by local, state, or federal agencies; or habitat essential to the movement of resident or migratory wildlife.

(3) The site of the transit priority project is not included on any list of facilities and sites compiled pursuant to Section 65962.5 of the Government Code.

(4) The site of the transit priority project is subject to a preliminary endangerment assessment prepared by a registered environmental assessor to determine the existence of any release of a hazardous substance on the site and to determine the potential for exposure of future occupants to significant health hazards from any nearby property or activity.

(A) If a release of a hazardous substance is found to exist on the site, the release shall be removed or any significant effects of the release shall be mitigated to a level of insignificance in compliance with state and federal requirements.

APPENDIX 1



APPENDIX 1

- (B) If a potential for exposure to significant hazards from surrounding properties or activities is found to exist, the effects of the potential exposure shall be mitigated to a level of insignificance in compliance with state and federal requirements.
- (5) The transit priority project does not have a significant effect on historical resources pursuant to Section 21084.1.
- (6) The transit priority project site is not subject to any of the following:
- (A) A wildland fire hazard, as determined by the Department of Forestry and Fire Protection, unless the applicable general plan or zoning ordinance contains provisions to mitigate the risk of a wildland fire hazard.
 - (B) An unusually high risk of fire or explosion from materials stored or used on nearby properties.
 - (C) Risk of a public health exposure at a level that would exceed the standards established by any state or federal agency.
 - (D) Seismic risk as a result of being within a delineated earthquake fault zone, as determined pursuant to Section 2622, or a seismic hazard zone, as determined pursuant to Section 2696, unless the applicable general plan or zoning ordinance contains provisions to mitigate the risk of an earthquake fault or seismic hazard zone.
 - (E) Landslide hazard, flood plain, flood way, or restriction zone, unless the applicable general plan or zoning ordinance contains provisions to mitigate the risk of a landslide or flood.
- (7) The transit priority project site is not located on developed open space.
- (A) For the purposes of this paragraph, "developed open space" means land that meets all of the following criteria:
 - (i) Is publicly owned, or financed in whole or in part by public funds.
 - (ii) Is generally open to, and available for use by, the public.
 - (iii) Is predominantly lacking in structural development other than structures associated with open spaces, including, but not limited to, playgrounds, swimming pools, ballfields, enclosed child play areas, and picnic facilities.
 - (B) For the purposes of this paragraph, "developed open space" includes land that has been designated for acquisition by a public agency for developed open space, but does not include lands acquired with public funds dedicated to the acquisition of land for housing purposes.
- (8) The buildings in the transit priority project are 15 percent more energy efficient than required by Chapter 6 of Title 24 of the California Code of Regulations and the buildings and landscaping are designed to achieve 25 percent less water usage than the average household use in the region.
- (b) The transit priority project meets all of the following land use criteria:
- (1) The site of the transit priority project is not more than eight acres in total area.
 - (2) The transit priority project does not contain more than 200 residential units.
 - (3) The transit priority project does not result in any net loss in the number of affordable housing units within the project area.
 - (4) The transit priority project does not include any single level building that exceeds 75,000 square feet.
 - (5) Any applicable mitigation measures or performance standards or criteria set forth in the prior environmental impact reports, and adopted in findings, have been or will be incorporated into the transit priority project.
 - (6) The transit priority project is determined not to conflict with nearby operating industrial uses.
 - (7) The transit priority project is located within one-half mile of a rail transit station or a ferry terminal included in a regional transportation plan or within one-quarter mile of a high-quality transit corridor included in a regional transportation plan.



(c) The transit priority project meets at least one of the following three criteria:

(1) The transit priority project meets both of the following:

(A) At least 20 percent of the housing will be sold to families of moderate income, or not less than 10 percent of the housing will be rented to families of low income, or not less than 5 percent of the housing is rented to families of very low income.

(B) The transit priority project developer provides sufficient legal commitments to the appropriate local agency to ensure the continued availability and use of the housing units for very low, low-, and moderate-income households at monthly housing costs with an affordable housing cost or affordable rent, as defined in Section 50052.5 or 50053 of the Health and Safety Code, respectively, for the period required by the applicable financing. Rental units shall be affordable for at least 55 years. Ownership units shall be subject to resale restrictions or equity sharing requirements for at least 30 years.

(2) The transit priority project developer has paid or will pay in-lieu fees pursuant to a local ordinance in an amount sufficient to result in the development of an equivalent number of units that would otherwise be required pursuant to paragraph (1).

(3) The transit priority project provides public open space equal to or greater than five acres per 1,000 residents of the project.

APPENDIX 1



APPENDIX 2

Draft Socioeconomic Estimates and Projection by TAZ within Jurisdiction
(Split by Jurisdictional Boundary)

DISCLAIMER

The draft Connect SoCal 2024 growth projection reflects SCAG’s preliminary, expert-informed growth projection and integrates all edits made by local jurisdictions to total households and total employment in 2019, 2035, and 2050 as part of the Local Data Exchange (LDX) process. These data reflect final input or were granted an extension prior to the December 2, 2022 deadline. As such these plan data represent a snapshot in time and may not reflect subsequently available information. Please contact local jurisdictions directly to ensure the most up-to-date planning, development, and construction information.

TAZ-level growth projection data are a tool to understand how regional policies and strategies may be reflected at the neighborhood level. They reflect one set of future growth assumptions that would be consistent with the Sustainable Communities Strategy (SCS); however, there are other development assumptions and growth patterns that would also be consistent with the SCS. As such they may not be used to show project inconsistency with Connect SoCal 2024. TAZ-level growth projection data are advisory and non-binding and there is no obligation by a jurisdiction to change its land use policies, General Plan, or regulations to be consistent with them.

TAZ	Household			Employment		
	2019	2035	2050	2019	2035	2050
20219100	1	2	2	0	0	0
20395100	0	9	13	0	0	0
20398100	581	690	737	195	228	232
20398200	210	249	265	2,757	2,844	2,853
20399100	623	702	736	253	254	254
20399200	910	988	1,022	269	272	272
20400100	805	896	935	981	995	996
20400200	330	369	385	163	165	165
20400300	504	559	582	221	223	223
20400400	348	376	388	53	58	58
20400500	182	191	195	7	7	7
20401100	1,383	1,464	1,498	345	351	352
20402100	714	810	851	226	228	228
20402200	496	544	565	284	315	318
20402300	962	1,052	1,091	200	207	208
20403100	779	918	977	2,363	2,382	2,384
20403200	900	929	941	643	656	657
20404100	842	940	982	1,139	1,155	1,157
20404200	616	680	708	169	174	174
20405100	753	824	854	313	321	322
20406100	559	626	655	203	223	225
20406200	1,078	1,196	1,246	3,473	3,517	3,522
20407100	196	268	299	9,839	10,629	10,712
20407200	2	2	2	0	0	0
20407300	566	597	610	107	110	110
20407400	742	921	998	275	318	322
20408100	584	752	824	2,529	2,578	2,583
20408200	252	295	313	498	511	512
20409100	726	760	774	175	188	189
20409200	517	595	628	768	800	803
20409300	828	1,000	1,074	1,315	1,319	1,319
20410100	793	888	929	190	207	209
20410200	430	488	513	140	145	145
20411100	449	507	532	284	288	288
20411200	339	389	411	1,058	1,090	1,093
20411300	433	490	515	165	168	168
20412100	1,551	1,693	1,754	1,006	1,097	1,107
20412200	382	482	525	1,895	1,925	1,928



Draft Socioeconomic Estimates and Projection by TAZ within Jurisdiction
(Split by Jurisdictional Boundary)

APPENDIX 2

TAZ	Household			Employment		
	2019	2035	2050	2019	2035	2050
20412300	516	597	631	194	199	200
20413100	533	605	636	1,266	1,293	1,296
20413200	681	759	793	679	708	711
20413300	552	613	639	355	360	361
20414100	855	938	973	114	128	129
20414200	606	737	793	702	814	826
20415100	562	799	900	2,265	2,307	2,311
20415200	564	630	659	386	393	394
20415300	711	1,027	1,163	343	362	364
20416100	1,642	1,671	1,683	926	980	986
20417100	3,628	3,657	3,669	1,955	2,018	2,025
20418100	712	793	828	405	412	413
20418200	443	484	502	555	574	576
20419100	285	333	354	973	994	996
20419200	589	660	690	438	452	453
20420100	1,629	1,966	2,111	2,404	2,512	2,523
20421100	1,050	1,444	1,613	1,141	1,156	1,158
20423100	2,403	3,237	3,594	3,200	3,202	3,202
20423200	0	0	0	7,812	7,823	7,824
20424100	1,060	2,174	2,652	4,142	4,945	5,030
20425100	0	2,141	3,059	3,701	4,715	4,822
20426100	1,192	1,290	1,332	1,849	1,918	1,925
20427100	1,059	1,137	1,170	1,847	1,898	1,903
20428100	2,469	2,799	2,940	2,449	2,677	2,701
20429100	1,212	1,463	1,570	3,053	3,338	3,368
20429200	671	847	922	1,541	1,713	1,731
20430100	1,037	1,136	1,178	1,189	1,255	1,262
20430200	957	1,065	1,111	1,665	1,714	1,719
20431100	52	214	283	5,627	5,687	5,693
20431200	899	994	1,035	626	685	691
20431300	711	792	827	728	747	749
20432100	1,553	1,941	2,107	1,354	1,450	1,460
20433100	2,733	3,372	3,646	1,712	2,521	2,606
20433200	2,071	4,247	5,179	7,187	8,112	8,210
20434100	580	657	690	96	98	98
20434200	210	234	244	41	42	42
20434300	1,014	1,141	1,195	430	435	436
20435100	133	1,107	1,524	8,939	10,577	10,750

DISCLAIMER

The draft Connect SoCal 2024 growth projection reflects SCAG’s preliminary, expert-informed growth projection and integrates all edits made by local jurisdictions to total households and total employment in 2019, 2035, and 2050 as part of the Local Data Exchange (LDX) process. These data reflect final input from jurisdictions which provided input or were granted an extension prior to the December 2, 2022 deadline. As such these plan data represent a snapshot in time and may not reflect subsequently available information. Please contact local jurisdictions directly to ensure the most up-to-date planning, development, and construction information.

TAZ-level growth projection data are a tool to understand how regional policies and strategies may be reflected at the neighborhood level. They reflect one set of future growth assumptions that would be consistent with the Sustainable Communities Strategy (SCS); however, there are other development assumptions and growth patterns that would also be consistent with the SCS. As such they may not be used to show project inconsistency with Connect SoCal 2024. TAZ-level growth projection data are advisory and non-binding and there is no obligation by a jurisdiction to change its land use policies, General Plan, or regulations to be consistent with them.



APPENDIX 2

Draft Socioeconomic Estimates and Projection by TAZ within Jurisdiction
(Split by Jurisdictional Boundary)

DISCLAIMER

The draft Connect SoCal 2024 growth projection reflects SCAG’s preliminary, expert-informed growth projection and integrates all edits made by local jurisdictions to total households and total employment in 2019, 2035, and 2050 as part of the Local Data Exchange (LDX) process. These data reflect final input from jurisdictions which provided input or were granted an extension prior to the December 2, 2022 deadline. As such these plan data represent a snapshot in time and may not reflect subsequently available information. Please contact local jurisdictions directly to ensure the most up-to-date planning, development, and construction information.

TAZ-level growth projection data are a tool to understand how regional policies and strategies may be reflected at the neighborhood level. They reflect one set of future growth assumptions that would be consistent with the Sustainable Communities Strategy (SCS); however, there are other development assumptions and growth patterns that would also be consistent with the SCS. As such they may not be used to show project inconsistency with Connect SoCal 2024. TAZ-level growth projection data are advisory and non-binding and there is no obligation by a jurisdiction to change its land use policies, General Plan, or regulations to be consistent with them.

TAZ	Household			Employment		
	2019	2035	2050	2019	2035	2050
20435200	0	373	533	3,756	4,886	5,005
20436100	2,363	2,749	2,915	2,296	2,648	2,685
20437100	336	382	402	276	281	282
20437200	316	350	365	48	48	48
20437300	553	599	618	1,570	1,667	1,677
20438100	746	822	855	313	320	321
20438200	701	779	813	278	295	297
20438300	572	633	659	875	910	914
20439100	1,266	1,423	1,490	996	1,074	1,082
20439200	358	480	532	7,458	8,061	8,125
20439300	406	446	463	89	97	98
20440100	565	631	659	303	304	304
20440200	723	791	820	157	168	169
20441100	677	849	922	391	414	416
20441200	1,411	1,605	1,688	174	180	181
20442100	3,126	3,410	3,531	768	911	926
20443100	675	744	773	1,150	1,186	1,190
20444100	922	1,059	1,118	345	348	348
20445100	353	388	403	122	129	130
20445200	1,085	1,189	1,234	352	357	358
20446100	775	911	969	145	157	158
20446200	586	707	759	8,410	9,031	9,097
20446300	19	271	379	8,638	9,251	9,316
20447100	863	921	946	79	80	80
20447200	700	778	811	181	190	191
20448100	365	428	455	1,692	1,722	1,725
20448200	1,629	1,812	1,890	4,759	4,834	4,842
20449100	520	660	720	582	607	610
20449200	599	708	755	1,414	1,433	1,435
20449300	991	1,211	1,305	493	541	546
20450100	1,360	1,476	1,525	628	645	647
20451100	671	744	775	146	155	156
20452100	440	506	534	641	664	666
20452200	481	532	554	163	174	175
20452300	424	490	518	118	143	146
20452400	530	609	643	226	240	241
20453100	608	745	804	224	257	261
20453200	781	899	949	551	590	594



Draft Socioeconomic Estimates and Projection by TAZ within Jurisdiction
(Split by Jurisdictional Boundary)

APPENDIX 2

TAZ	Household			Employment		
	2019	2035	2050	2019	2035	2050
20454100	1,106	1,210	1,255	726	759	762
20454200	500	557	582	117	130	131
20455100	617	681	708	183	194	195
20455200	827	903	935	200	204	204
20456100	1,351	1,477	1,531	272	299	302
20457100	799	891	931	2,726	2,806	2,814
20458100	804	924	975	753	821	828
20458200	351	393	411	108	113	114
20459100	934	1,092	1,160	3,086	3,265	3,284
20459200	463	551	589	1,399	1,472	1,480
20459300	667	814	877	132	163	166
20460100	408	497	535	3,335	3,437	3,448
20461100	1,146	1,174	1,186	247	262	263
20462100	815	1,101	1,224	8,177	8,274	8,284
20463100	603	632	644	133	150	152
20464100	352	441	479	325	336	337
20464200	884	987	1,031	557	599	603
20465100	813	919	964	995	1,020	1,023
20465200	791	958	1,030	938	1,006	1,013
20466100	854	997	1,058	223	244	246
20466200	2,000	2,299	2,427	460	552	562
20467100	540	622	657	749	782	786
20467200	655	815	884	162	171	172
20467300	246	286	303	277	295	297
20468100	405	460	483	155	183	186
20468200	1,212	1,535	1,673	898	1,003	1,014
20469100	997	1,164	1,235	1,432	1,619	1,639
20470100	833	862	874	206	252	257
20470200	1,513	1,592	1,626	529	531	531
20470300	426	473	493	997	1,004	1,005
20471100	1,241	1,394	1,460	663	741	749
20472100	794	940	1,002	1,210	1,221	1,222
20472200	369	457	495	511	562	567
20472300	688	864	940	446	470	473
20473100	607	804	888	7,039	7,228	7,248
20473200	908	1,136	1,234	4,015	4,162	4,178
20473300	290	432	493	1,010	1,043	1,047
20474100	320	443	495	564	637	645

DISCLAIMER

The draft Connect SoCal 2024 growth projection reflects SCAG’s preliminary, expert-informed growth projection and integrates all edits made by local jurisdictions to total households and total employment in 2019, 2035, and 2050 as part of the Local Data Exchange (LDX) process. These data reflect final input from jurisdictions which provided input or were granted an extension prior to the December 2, 2022 deadline. As such these plan data represent a snapshot in time and may not reflect subsequently available information. Please contact local jurisdictions directly to ensure the most up-to-date planning, development, and construction information.

TAZ-level growth projection data are a tool to understand how regional policies and strategies may be reflected at the neighborhood level. They reflect one set of future growth assumptions that would be consistent with the Sustainable Communities Strategy (SCS); however, there are other development assumptions and growth patterns that would also be consistent with the SCS. As such they may not be used to show project inconsistency with Connect SoCal 2024. TAZ-level growth projection data are advisory and non-binding and there is no obligation by a jurisdiction to change its land use policies, General Plan, or regulations to be consistent with them.



APPENDIX 2

Draft Socioeconomic Estimates and Projection by TAZ within Jurisdiction
(Split by Jurisdictional Boundary)

DISCLAIMER

The draft Connect SoCal 2024 growth projection reflects SCAG’s preliminary, expert-informed growth projection and integrates all edits made by local jurisdictions to total households and total employment in 2019, 2035, and 2050 as part of the Local Data Exchange (LDX) process. These data reflect final input or were granted an extension prior to the December 2, 2022 deadline. As such these plan data represent a snapshot in time and may not reflect subsequently available information. Please contact local jurisdictions directly to ensure the most up-to-date planning, development, and construction information.

TAZ-level growth projection data are a tool to understand how regional policies and strategies may be reflected at the neighborhood level. They reflect one set of future growth assumptions that would be consistent with the Sustainable Communities Strategy (SCS); however, there are other development assumptions and growth patterns that would also be consistent with the SCS. As such they may not be used to show project inconsistency with Connect SoCal 2024. TAZ-level growth projection data are advisory and non-binding and there is no obligation by a jurisdiction to change its land use policies, General Plan, or regulations to be consistent with them.

TAZ	Household			Employment		
	2019	2035	2050	2019	2035	2050
20474200	27	44	51	407	485	493
20474300	496	612	662	894	954	960
20475100	1,668	1,899	1,998	441	475	479
20475200	330	385	408	180	211	214
20476100	775	1,003	1,101	1,167	1,229	1,236
20476200	971	1,221	1,328	1,197	1,412	1,435
20477100	1,998	2,075	2,108	1,396	1,493	1,503
20478100	1,605	1,872	1,986	1,198	1,266	1,273
20478200	1,275	1,519	1,623	725	1,049	1,083
20479100	1,020	1,222	1,309	1,913	2,062	2,078
20479200	555	622	650	1,235	1,272	1,276
20479300	307	404	446	682	814	828
20480100	1,303	1,405	1,449	953	1,027	1,035
20480200	648	708	734	291	292	292
20481100	1,002	1,157	1,224	468	513	518
20482100	1,306	1,548	1,652	440	510	517
20483100	981	1,115	1,173	3,257	3,619	3,657
20483200	916	1,050	1,108	421	434	435
20484100	1	1	1	4,393	4,498	4,506
20484200	492	636	698	1,269	1,329	1,335
20484300	556	677	729	623	680	686
20485100	435	570	628	618	676	682
20485200	784	888	933	633	658	661
20486100	489	590	633	97	106	107
20486200	293	365	396	144	146	146
20486300	751	886	944	646	779	793
20487100	1,300	1,441	1,501	615	706	716
20487200	352	449	491	324	335	336
20487300	651	960	1,092	2,113	2,202	2,211
20488100	647	775	830	189	203	204
20488200	995	1,210	1,302	1,712	1,830	1,842
20489100	811	969	1,037	344	415	423
20489200	1,445	1,801	1,953	413	487	495
20490100	4,495	4,780	4,902	1,796	1,832	1,836
20491100	1,635	1,799	1,869	441	691	720
20491200	204	329	382	163	187	190
20492100	221	278	303	81	88	89
20492200	260	312	334	117	127	128



Draft Socioeconomic Estimates and Projection by TAZ within Jurisdiction
(Split by Jurisdictional Boundary)

APPENDIX 2

TAZ	Household			Employment		
	2019	2035	2050	2019	2035	2050
20492300	716	813	855	140	165	168
20493100	908	981	1,012	280	297	299
20493200	1,112	1,254	1,315	501	513	514
20494100	420	485	513	182	211	214
20494200	704	842	901	208	225	227
20495100	584	666	701	722	797	805
20495200	1,120	1,340	1,434	776	846	853
20496100	2,324	2,778	2,972	7,104	7,248	7,263
20497100	830	979	1,043	565	622	628
20497200	594	712	763	229	269	273
20497300	447	516	545	367	388	390
20497400	389	459	489	1,960	2,005	2,010
20498100	340	396	420	311	338	341
20498200	365	445	479	470	511	515
20498300	688	847	915	352	391	395
20499100	492	582	621	94	103	104
20499200	556	637	672	149	174	177
20500100	798	937	996	396	403	404
20500200	502	557	580	271	277	278
20500300	887	977	1,016	209	216	217
20501100	403	454	476	4,386	4,520	4,534
20501200	707	848	909	1,838	1,852	1,853
20502100	316	767	960	3,122	3,311	3,331
20502200	629	729	772	1,391	1,423	1,426
20503100	1,112	1,282	1,355	1,728	1,819	1,829
20503200	1,025	1,173	1,237	231	283	289
20504100	691	806	855	187	189	189
20504200	420	512	552	50	63	64
20504300	641	768	823	4,318	4,656	4,692
20505100	2,173	2,378	2,466	998	1,084	1,093
20506100	256	350	390	3,398	3,522	3,535
20506200	331	454	507	2,972	3,079	3,090
20506300	140	190	211	1,452	1,559	1,570
20506400	261	308	328	615	617	617
20507100	714	812	854	425	458	462
20507200	308	375	403	986	1,063	1,071
20508100	461	550	588	169	175	176
20508200	747	873	927	136	138	138

DISCLAIMER

The draft Connect SoCal 2024 growth projection reflects SCAG’s preliminary, expert-informed growth projection and integrates all edits made by local jurisdictions to total households and total employment in 2019, 2035, and 2050 as part of the Local Data Exchange (LDX) process. These data reflect final input from jurisdictions which provided input or were granted an extension prior to the December 2, 2022 deadline. As such these plan data represent a snapshot in time and may not reflect subsequently available information. Please contact local jurisdictions directly to ensure the most up-to-date planning, development, and construction information.

TAZ-level growth projection data are a tool to understand how regional policies and strategies may be reflected at the neighborhood level. They reflect one set of future growth assumptions that would be consistent with the Sustainable Communities Strategy (SCS); however, there are other development assumptions and growth patterns that would also be consistent with the SCS. As such they may not be used to show project inconsistency with Connect SoCal 2024. TAZ-level growth projection data are advisory and non-binding and there is no obligation by a jurisdiction to change its land use policies, General Plan, or regulations to be consistent with them.



APPENDIX 2

Draft Socioeconomic Estimates and Projection by TAZ within Jurisdiction
(Split by Jurisdictional Boundary)

DISCLAIMER

The draft Connect SoCal 2024 growth projection reflects SCAG’s preliminary, expert-informed growth projection and integrates all edits made by local jurisdictions to total households and total employment in 2019, 2035, and 2050 as part of the Local Data Exchange (LDX) process. These data reflect final input or were granted an extension prior to the December 2, 2022 deadline. As such these plan data represent a snapshot in time and may not reflect subsequently available information. Please contact local jurisdictions directly to ensure the most up-to-date planning, development, and construction information.

TAZ-level growth projection data are a tool to understand how regional policies and strategies may be reflected at the neighborhood level. They reflect one set of future growth assumptions that would be consistent with the Sustainable Communities Strategy (SCS); however, there are other development assumptions and growth patterns that would also be consistent with the SCS. As such they may not be used to show project inconsistency with Connect SoCal 2024. TAZ-level growth projection data are advisory and non-binding and there is no obligation by a jurisdiction to change its land use policies, General Plan, or regulations to be consistent with them.

TAZ	Household			Employment		
	2019	2035	2050	2019	2035	2050
20509100	70	163	203	8,858	9,468	9,533
20509200	605	674	704	973	1,040	1,047
20509300	0	1	1	643	763	776
20510100	1,528	1,694	1,765	472	491	493
20510200	499	573	605	243	252	253
20511100	1,106	1,265	1,333	608	636	639
20512100	1,255	1,435	1,512	790	862	870
20512200	891	1,047	1,114	558	647	656
20513100	615	793	869	652	668	670
20513200	763	896	953	334	376	380
20514100	494	610	659	985	1,051	1,058
20514200	587	732	794	858	1,121	1,149
20514300	224	247	257	2,156	2,291	2,305
20515100	773	911	970	755	846	856
20515200	441	601	669	6,062	6,197	6,211
20515300	723	946	1,041	4,733	4,768	4,772
20516100	474	558	594	351	368	370
20516200	1,071	1,245	1,320	256	367	379
20516300	548	577	589	3,069	3,122	3,128
20517100	635	857	952	2,128	2,425	2,456
20517200	1,138	1,260	1,312	623	661	665
20518100	1,458	1,843	2,008	1,196	1,266	1,273
20518200	885	1,090	1,178	115	117	117
20518300	253	551	679	900	955	961
20519100	1,733	2,069	2,213	3,384	3,541	3,558
20520100	841	980	1,040	230	283	289
20521100	1,338	1,477	1,536	2,039	2,136	2,146
20522100	690	980	1,104	4,862	5,131	5,160
20522200	729	834	879	548	561	562
20522300	1,542	1,802	1,914	4,953	5,277	5,311
20523100	1,643	1,851	1,940	764	850	859
20524100	702	859	926	353	421	428
20525100	1,046	1,149	1,193	360	389	392
20526100	1,086	1,128	1,146	995	1,029	1,033
20527100	387	533	595	790	843	849
20527200	395	492	533	729	790	797
20527300	412	507	548	1,977	2,090	2,102
20527400	586	679	719	2,742	2,926	2,945



Draft Socioeconomic Estimates and Projection by TAZ within Jurisdiction
(Split by Jurisdictional Boundary)

APPENDIX 2

TAZ	Household			Employment		
	2019	2035	2050	2019	2035	2050
20528100	304	371	400	1,373	1,513	1,528
20528200	672	815	876	2,545	2,769	2,793
20528300	886	992	1,038	579	605	608
20529100	743	870	924	162	171	172
20529200	899	952	974	136	149	150
20530100	531	672	733	1,675	1,700	1,703
20530200	630	706	739	645	692	697
20530300	698	902	989	525	588	595
20531100	760	929	1,002	1,475	1,614	1,629
20531200	683	827	888	299	300	300
20532100	642	790	853	1,645	1,696	1,702
20532200	689	876	956	186	205	207
20532300	749	847	889	255	270	272
20532400	2,005	2,639	2,910	1,281	1,330	1,335
20533100	480	698	792	86	89	89
20533200	1,783	2,069	2,191	1,027	1,070	1,075
20534100	303	442	502	1,670	1,757	1,766
20534200	603	682	716	709	806	816
20534300	837	967	1,023	472	481	482
20534400	634	708	740	276	292	294
20535100	886	1,165	1,285	779	868	877
20535200	877	1,007	1,063	394	460	467
20535300	1,693	1,835	1,896	1,587	1,657	1,664
20536100	601	732	788	964	1,087	1,100
20536200	513	563	585	1,241	1,311	1,318
20537100	2,952	3,247	3,373	543	549	550
20538100	1,689	1,809	1,861	480	610	624
20538200	555	705	769	1,087	1,165	1,173
20538300	928	1,062	1,120	1,926	2,060	2,074
20539100	364	529	599	2,710	2,743	2,747
20539200	827	922	963	919	1,044	1,057
20540100	433	536	580	331	364	368
20540200	1,237	1,460	1,555	498	541	546
20541100	1,189	1,387	1,472	303	307	307
20542100	713	838	891	1,098	1,189	1,199
20543100	1,160	1,310	1,374	580	637	643
20544100	1,356	1,545	1,626	886	905	907
20544200	811	1,095	1,217	2,068	2,261	2,281

DISCLAIMER

The draft Connect SoCal 2024 growth projection reflects SCAG’s preliminary, expert-informed growth projection and integrates all edits made by local jurisdictions to total households and total employment in 2019, 2035, and 2050 as part of the Local Data Exchange (LDX) process. These data reflect final input from jurisdictions which provided input or were granted an extension prior to the December 2, 2022 deadline. As such these plan data represent a snapshot in time and may not reflect subsequently available information. Please contact local jurisdictions directly to ensure the most up-to-date planning, development, and construction information.

TAZ-level growth projection data are a tool to understand how regional policies and strategies may be reflected at the neighborhood level. They reflect one set of future growth assumptions that would be consistent with the Sustainable Communities Strategy (SCS); however, there are other development assumptions and growth patterns that would also be consistent with the SCS. As such they may not be used to show project inconsistency with Connect SoCal 2024. TAZ-level growth projection data are advisory and non-binding and there is no obligation by a jurisdiction to change its land use policies, General Plan, or regulations to be consistent with them.



APPENDIX 2

Draft Socioeconomic Estimates and Projection by TAZ within Jurisdiction
(Split by Jurisdictional Boundary)

DISCLAIMER

The draft Connect SoCal 2024 growth projection reflects SCAG’s preliminary, expert-informed growth projection and integrates all edits made by local jurisdictions to total households and total employment in 2019, 2035, and 2050 as part of the Local Data Exchange (LDX) process. These data reflect final input or were granted an extension prior to the December 2, 2022 deadline. As such these plan data represent a snapshot in time and may not reflect subsequently available information. Please contact local jurisdictions directly to ensure the most up-to-date planning, development, and construction information.

TAZ-level growth projection data are a tool to understand how regional policies and strategies may be reflected at the neighborhood level. They reflect one set of future growth assumptions that would be consistent with the Sustainable Communities Strategy (SCS); however, there are other development assumptions and growth patterns that would also be consistent with the SCS. As such they may not be used to show project inconsistency with Connect SoCal 2024. TAZ-level growth projection data are advisory and non-binding and there is no obligation by a jurisdiction to change its land use policies, General Plan, or regulations to be consistent with them.

TAZ	Household			Employment		
	2019	2035	2050	2019	2035	2050
20545100	1,973	2,154	2,232	813	858	863
20546100	357	543	623	606	769	786
20546200	1,787	2,229	2,418	679	746	753
20546300	434	534	577	693	742	747
20547100	898	1,068	1,141	2,781	2,831	2,836
20547200	644	720	753	644	915	944
20548100	531	623	663	454	455	455
20548200	1,016	1,400	1,564	2,861	3,081	3,104
20549100	1,748	2,191	2,381	1,921	2,022	2,033
20550100	1,592	1,785	1,867	619	676	682
20551100	1,061	1,214	1,279	1,302	1,366	1,373
20551200	1,077	1,220	1,281	1,539	1,583	1,588
20551300	786	900	949	1,820	1,923	1,934
20551400	361	461	504	572	624	630
20551500	261	294	308	42	42	42
20552100	1,110	1,284	1,358	2,481	2,547	2,554
20552200	1,093	1,183	1,222	1,273	1,513	1,538
20552300	562	643	678	577	620	624
20553100	825	987	1,057	327	355	358
20553200	442	492	513	76	83	84
20553300	979	1,174	1,257	489	528	532
20553400	477	593	643	1,256	1,319	1,326
20554100	353	395	413	17	18	18
20554200	348	419	450	2,550	2,777	2,801
20554300	726	831	876	146	166	168
20555100	286	318	331	50	51	51
20555200	941	954	960	500	527	530
20556100	342	441	484	364	385	387
20556200	351	423	454	309	330	332
20556300	471	587	636	588	619	622
20556400	452	527	559	37	39	39
20557100	1,119	1,295	1,370	433	526	536
20557200	837	958	1,010	240	261	263
20557300	553	611	636	470	511	515
20558100	1,208	1,551	1,698	566	602	606
20559100	1,347	1,517	1,590	539	570	573
20560100	1,221	1,359	1,418	456	490	494
20560200	846	930	966	387	425	429



Draft Socioeconomic Estimates and Projection by TAZ within Jurisdiction
(Split by Jurisdictional Boundary)

APPENDIX 2

TAZ	Household			Employment		
	2019	2035	2050	2019	2035	2050
20560300	486	592	637	150	154	154
20561100	1,760	1,890	1,946	2,226	2,256	2,259
20561200	375	432	457	1,264	1,297	1,301
20561300	1,180	1,413	1,513	1,185	1,335	1,351
20562100	474	524	545	343	355	356
20562200	1,109	1,185	1,218	607	647	651
20562300	459	571	619	2,180	2,240	2,246
20563100	773	936	1,006	238	247	248
20563200	471	585	634	980	1,021	1,025
20563300	293	339	358	771	778	779
20563400	496	521	531	53	77	80
20564100	911	1,097	1,177	655	706	711
20564200	375	453	486	20	41	43
20565100	961	1,074	1,123	436	462	465
20565200	702	827	880	427	460	464
20566100	1,198	1,435	1,536	414	449	453
20567100	893	968	1,000	489	555	562
20568100	1,268	1,346	1,380	665	675	676
20569100	834	961	1,015	557	570	571
20569200	615	742	796	1,587	1,599	1,600
20569300	364	396	409	84	86	86
20570100	851	965	1,014	602	607	608
20570200	559	822	935	593	600	601
20571100	592	694	737	610	616	617
20571200	578	657	691	535	585	590
20571300	282	344	371	122	136	137
20571400	39	68	81	4,347	4,579	4,604
20572100	816	989	1,063	1,514	1,595	1,603
20572200	518	628	675	129	132	132
20573100	847	1,138	1,263	352	373	375
20573200	980	1,042	1,069	1,402	1,413	1,414
20573300	538	616	649	632	657	660
20574100	920	973	995	912	991	999
20575100	840	1,021	1,099	1,323	1,331	1,332
20575200	1,091	1,144	1,167	359	370	371
20575300	1,055	1,171	1,221	185	208	210
20576100	1,060	1,220	1,289	188	196	197
20576200	810	893	929	262	289	292

DISCLAIMER

The draft Connect SoCal 2024 growth projection reflects SCAG’s preliminary, expert-informed growth projection and integrates all edits made by local jurisdictions to total households and total employment in 2019, 2035, and 2050 as part of the Local Data Exchange (LDX) process. These data reflect final input from jurisdictions which provided input or were granted an extension prior to the December 2, 2022 deadline. As such these plan data represent a snapshot in time and may not reflect subsequently available information. Please contact local jurisdictions directly to ensure the most up-to-date planning, development, and construction information.

TAZ-level growth projection data are a tool to understand how regional policies and strategies may be reflected at the neighborhood level. They reflect one set of future growth assumptions that would be consistent with the Sustainable Communities Strategy (SCS); however, there are other development assumptions and growth patterns that would also be consistent with the SCS. As such they may not be used to show project inconsistency with Connect SoCal 2024. TAZ-level growth projection data are advisory and non-binding and there is no obligation by a jurisdiction to change its land use policies, General Plan, or regulations to be consistent with them.



APPENDIX 2

Draft Socioeconomic Estimates and Projection by TAZ within Jurisdiction
(Split by Jurisdictional Boundary)

DISCLAIMER

The draft Connect SoCal 2024 growth projection reflects SCAG’s preliminary, expert-informed growth projection and integrates all edits made by local jurisdictions to total households and total employment in 2019, 2035, and 2050 as part of the Local Data Exchange (LDX) process. These data reflect final input or were granted an extension prior to the December 2, 2022 deadline. As such these plan data represent a snapshot in time and may not reflect subsequently available information. Please contact local jurisdictions directly to ensure the most up-to-date planning, development, and construction information.

TAZ-level growth projection data are a tool to understand how regional policies and strategies may be reflected at the neighborhood level. They reflect one set of future growth assumptions that would be consistent with the Sustainable Communities Strategy (SCS); however, there are other development assumptions and growth patterns that would also be consistent with the SCS. As such they may not be used to show project inconsistency with Connect SoCal 2024. TAZ-level growth projection data are advisory and non-binding and there is no obligation by a jurisdiction to change its land use policies, General Plan, or regulations to be consistent with them.

TAZ	Household			Employment		
	2019	2035	2050	2019	2035	2050
20576300	487	575	612	228	233	233
20577100	1,029	1,255	1,352	253	260	261
20577200	611	753	814	605	618	619
20578100	569	659	698	286	290	290
20578200	509	606	647	385	414	417
20578300	424	468	487	543	572	575
20579100	837	936	979	551	629	637
20580100	707	880	954	776	821	826
20580200	982	1,141	1,209	101	109	110
20581100	513	637	690	317	326	327
20581200	577	700	753	209	218	219
20581300	959	1,063	1,108	274	303	306
20582100	560	594	608	202	207	208
20582200	492	547	571	233	261	264
20583100	406	443	459	1,310	1,352	1,356
20583200	288	331	350	84	97	98
20583300	533	602	631	268	293	296
20584100	1,517	1,799	1,920	1,188	1,243	1,249
20584200	1,648	1,896	2,002	701	758	764
20585100	1,403	1,460	1,484	749	889	904
20585200	217	293	325	386	406	408
20586100	534	649	698	2,110	2,226	2,238
20586200	895	974	1,008	311	314	314
20586300	928	1,144	1,237	312	322	323
20587100	1,608	1,719	1,766	5,990	6,370	6,410
20588100	994	1,198	1,285	266	281	283
20589100	771	989	1,083	376	395	397
20589200	1,554	1,754	1,839	1,234	1,245	1,246
20589300	701	833	889	652	654	654
20590100	955	1,120	1,191	415	492	500
20590200	412	516	561	80	81	81
20590300	867	1,001	1,058	193	208	210
20590400	324	743	922	1,149	1,266	1,278
20591100	474	576	619	1,606	1,687	1,696
20591200	598	745	808	314	337	339
20592100	869	898	910	590	695	706
20592200	324	325	325	1,556	1,694	1,709
20593100	228	274	293	1,143	1,208	1,215



Draft Socioeconomic Estimates and Projection by TAZ within Jurisdiction
(Split by Jurisdictional Boundary)

APPENDIX 2

TAZ	Household			Employment		
	2019	2035	2050	2019	2035	2050
20593200	796	871	903	692	741	746
20593300	871	907	922	243	276	279
20594100	341	370	382	793	880	889
20594200	615	736	788	430	470	474
20595100	417	486	515	42	44	44
20595200	892	1,017	1,071	1,565	1,734	1,752
20595300	980	1,059	1,093	617	755	770
20596100	374	445	475	118	125	126
20596200	687	811	864	237	294	300
20596300	523	582	607	210	227	229
20596400	1,141	1,236	1,277	408	413	414
20596500	425	457	471	87	91	91
20597100	817	1,107	1,231	997	1,310	1,343
20597200	1,060	1,120	1,146	443	458	459
20598100	482	717	818	471	575	586
20598200	944	1,186	1,290	617	694	702
20599100	326	409	444	64	66	66
20599200	539	678	737	86	88	88
20599300	1,642	2,022	2,185	1,026	1,304	1,333
20600100	462	533	563	80	104	107
20600200	296	371	403	1,520	1,709	1,729
20601100	434	462	474	175	232	238
20601200	882	987	1,032	1,151	1,176	1,179
20602100	201	272	302	1,481	1,606	1,619
20602200	794	878	914	507	560	566
20603100	742	874	930	1,346	1,446	1,457
20603200	1,268	1,353	1,390	2,605	2,765	2,782
20603300	364	382	389	42	60	62
20604100	778	917	977	423	436	437
20604200	1,095	1,335	1,438	362	408	413
20605100	415	458	476	458	479	481
20605200	717	884	955	384	443	449
20606100	870	996	1,050	1,258	1,320	1,327
20607100	627	649	658	868	946	954
20607200	394	426	440	358	383	386
20608100	2,904	3,445	3,677	2,129	2,489	2,527
20608200	884	1,089	1,177	277	472	493
20608300	835	1,032	1,116	519	534	535

DISCLAIMER

The draft Connect SoCal 2024 growth projection reflects SCAG’s preliminary, expert-informed growth projection and integrates all edits made by local jurisdictions to total households and total employment in 2019, 2035, and 2050 as part of the Local Data Exchange (LDX) process. These data reflect final input from jurisdictions which provided input or were granted an extension prior to the December 2, 2022 deadline. As such these plan data represent a snapshot in time and may not reflect subsequently available information. Please contact local jurisdictions directly to ensure the most up-to-date planning, development, and construction information.

TAZ-level growth projection data are a tool to understand how regional policies and strategies may be reflected at the neighborhood level. They reflect one set of future growth assumptions that would be consistent with the Sustainable Communities Strategy (SCS); however, there are other development assumptions and growth patterns that would also be consistent with the SCS. As such they may not be used to show project inconsistency with Connect SoCal 2024. TAZ-level growth projection data are advisory and non-binding and there is no obligation by a jurisdiction to change its land use policies, General Plan, or regulations to be consistent with them.



APPENDIX 2

Draft Socioeconomic Estimates and Projection by TAZ within Jurisdiction
(Split by Jurisdictional Boundary)

DISCLAIMER

The draft Connect SoCal 2024 growth projection reflects SCAG’s preliminary, expert-informed growth projection and integrates all edits made by local jurisdictions to total households and total employment in 2019, 2035, and 2050 as part of the Local Data Exchange (LDX) process. These data reflect final input from jurisdictions which provided input or were granted an extension prior to the December 2, 2022 deadline. As such these plan data represent a snapshot in time and may not reflect subsequently available information. Please contact local jurisdictions directly to ensure the most up-to-date planning, development, and construction information.

TAZ-level growth projection data are a tool to understand how regional policies and strategies may be reflected at the neighborhood level. They reflect one set of future growth assumptions that would be consistent with the Sustainable Communities Strategy (SCS); however, there are other development assumptions and growth patterns that would also be consistent with the SCS. As such they may not be used to show project inconsistency with Connect SoCal 2024. TAZ-level growth projection data are advisory and non-binding and there is no obligation by a jurisdiction to change its land use policies, General Plan, or regulations to be consistent with them.

TAZ	Household			Employment		
	2019	2035	2050	2019	2035	2050
20608400	356	391	406	606	625	627
20609100	1,580	1,724	1,786	1,201	1,342	1,357
20609200	561	684	737	781	795	797
20610100	912	1,054	1,115	425	434	435
20610200	166	166	166	808	877	884
20610300	363	420	445	473	537	544
20611100	263	327	355	620	657	661
20611200	1,905	2,025	2,076	1,666	1,783	1,795
20611300	1,287	1,430	1,491	144	146	146
20612100	1,052	1,121	1,150	240	246	247
20613100	1,361	1,546	1,625	2,693	3,242	3,300
20613200	1,434	1,774	1,920	506	546	550
20614100	505	580	612	307	332	335
20614200	380	492	540	1,529	1,646	1,658
20614300	1,334	2,632	3,188	577	967	1,008
20615100	1,243	1,449	1,537	361	413	419
20615200	1,347	1,580	1,680	550	615	622
20615300	938	1,165	1,262	411	492	500
20616100	774	840	868	758	765	766
20617100	677	759	794	857	902	907
20617200	842	883	901	277	288	289
20618100	1,026	1,170	1,231	199	212	213
20618200	515	583	612	375	445	452
20619100	867	997	1,052	793	850	856
20619200	452	593	654	574	609	613
20621100	867	896	908	917	1,051	1,065
20621200	391	432	449	502	525	527
20621300	475	504	516	2,921	3,090	3,108
20622100	1,103	1,160	1,184	3,654	3,838	3,857
20622200	684	759	791	773	882	893
20622300	1,109	1,359	1,466	1,563	1,634	1,641
20623100	415	556	617	4,013	4,138	4,151
20623200	614	720	765	261	282	284
20623300	1,197	1,307	1,354	1,087	1,142	1,148
20624100	373	431	456	133	142	143
20624200	833	1,016	1,094	247	275	278
20626100	0	1	1	12	13	13
20629100	0	1	2	0	0	0



Draft Socioeconomic Estimates and Projection by TAZ within Jurisdiction
(Split by Jurisdictional Boundary)

APPENDIX 2

TAZ	Household			Employment		
	2019	2035	2050	2019	2035	2050
20649100	1,251	1,361	1,408	2,234	2,274	2,278
20650100	767	860	900	360	367	368
20650200	1,144	1,317	1,391	255	289	293
20651100	571	683	731	136	167	170
20652100	1,040	1,179	1,239	315	321	322
20653100	785	964	1,040	178	189	190
20654100	332	383	405	170	222	227
20654200	557	691	749	1,358	1,497	1,512
20654300	808	984	1,060	1,542	1,586	1,591
20654400	586	669	705	213	233	235
20655100	1,274	1,511	1,613	496	528	531
20656100	968	1,299	1,441	350	425	433
20657100	391	465	496	709	732	734
20657200	1,868	1,989	2,041	3,835	3,905	3,912
20658100	568	959	1,127	1,375	1,552	1,571
20658200	2,209	2,330	2,382	2,372	2,423	2,429
20659100	1,244	1,405	1,474	624	807	826
20659200	527	706	782	2,168	2,304	2,318
20660100	824	1,060	1,161	512	709	730
20661100	762	823	849	293	323	326
20662100	986	1,302	1,437	287	307	309
20663100	1,938	2,000	2,027	800	889	898
20663200	793	1,381	1,633	635	812	831
20664100	815	1,146	1,288	904	1,225	1,259
20664200	511	548	564	919	1,034	1,046
20664300	398	467	497	154	185	188
20665100	567	637	667	205	220	221
20665200	604	810	898	803	850	855
20665300	901	1,032	1,088	483	496	497
20666100	1,715	1,782	1,810	3,722	3,973	3,999
20667100	431	516	552	243	280	284
20667200	680	771	810	327	341	342
20667300	343	409	437	59	64	64
20667400	357	428	458	131	138	139
20668100	284	376	416	540	597	603
20668200	690	903	994	239	252	253
20668300	423	515	554	262	285	287
20669100	448	550	593	739	817	825

DISCLAIMER

The draft Connect SoCal 2024 growth projection reflects SCAG’s preliminary, expert-informed growth projection and integrates all edits made by local jurisdictions to total households and total employment in 2019, 2035, and 2050 as part of the Local Data Exchange (LDX) process. These data reflect final input from jurisdictions which provided input or were granted an extension prior to the December 2, 2022 deadline. As such these plan data represent a snapshot in time and may not reflect subsequently available information. Please contact local jurisdictions directly to ensure the most up-to-date planning, development, and construction information.

TAZ-level growth projection data are a tool to understand how regional policies and strategies may be reflected at the neighborhood level. They reflect one set of future growth assumptions that would be consistent with the Sustainable Communities Strategy (SCS); however, there are other development assumptions and growth patterns that would also be consistent with the SCS. As such they may not be used to show project inconsistency with Connect SoCal 2024. TAZ-level growth projection data are advisory and non-binding and there is no obligation by a jurisdiction to change its land use policies, General Plan, or regulations to be consistent with them.



APPENDIX 2

Draft Socioeconomic Estimates and Projection by TAZ within Jurisdiction
(Split by Jurisdictional Boundary)

TAZ	Household			Employment		
	2019	2035	2050	2019	2035	2050
20669200	425	533	579	168	183	185
20669300	445	552	598	135	156	158
20670100	318	394	426	2,073	2,142	2,149
20670200	590	634	653	221	243	245
20671100	18	18	18	3,646	4,081	4,127
20671200	620	702	737	211	264	270
20671300	361	429	458	422	483	489
20671400	363	454	493	423	468	473
20672100	10	56	76	4,320	4,641	4,675
20673100	498	641	702	649	710	717
20673200	410	482	513	338	395	401
20673300	441	507	535	93	95	95
20674100	575	692	742	123	134	135
20674200	513	584	614	2,402	2,583	2,602
20674300	323	346	356	559	599	603
20675100	886	959	990	358	396	400
20675200	955	1,064	1,110	256	358	369
20676100	631	777	840	1,090	1,224	1,238
20677100	630	802	875	119	123	123
20677200	302	357	381	33	37	37
20677300	496	583	620	157	180	182
20678100	1,224	1,410	1,489	770	992	1,016
20678200	1,184	1,405	1,499	378	417	421
20679100	628	678	699	54	63	64
20679200	315	363	383	140	158	160
20680100	1,299	1,686	1,852	284	319	323
20681100	720	761	778	666	736	743
20683100	956	1,165	1,254	541	574	577
20684100	1,438	1,480	1,498	3,848	4,011	4,028
20685100	797	878	912	597	630	634
20686100	157	180	190	266	272	273
20686200	670	883	974	368	381	382
20687100	867	908	926	687	710	712
20687200	776	784	788	64	68	68
20688100	538	622	658	190	198	199
20688200	298	352	375	9	16	17
20688300	354	407	430	212	229	231
20688400	420	496	528	29	31	31

DISCLAIMER

The draft Connect SoCal 2024 growth projection reflects SCAG’s preliminary, expert-informed growth projection and integrates all edits made by local jurisdictions to total households and total employment in 2019, 2035, and 2050 as part of the Local Data Exchange (LDX) process. These data reflect final input from jurisdictions which provided input or were granted an extension prior to the December 2, 2022 deadline. As such these plan data represent a snapshot in time and may not reflect subsequently available information. Please contact local jurisdictions directly to ensure the most up-to-date planning, development, and construction information.

TAZ-level growth projection data are a tool to understand how regional policies and strategies may be reflected at the neighborhood level. They reflect one set of future growth assumptions that would be consistent with the Sustainable Communities Strategy (SCS); however, there are other development assumptions and growth patterns that would also be consistent with the SCS. As such they may not be used to show project inconsistency with Connect SoCal 2024. TAZ-level growth projection data are advisory and non-binding and there is no obligation by a jurisdiction to change its land use policies, General Plan, or regulations to be consistent with them.



Draft Socioeconomic Estimates and Projection by TAZ within Jurisdiction
(Split by Jurisdictional Boundary)

APPENDIX 2

TAZ	Household			Employment		
	2019	2035	2050	2019	2035	2050
20689100	512	747	848	118	126	127
20689200	580	683	727	181	202	204
20691100	416	464	485	177	230	236
20691200	611	853	956	304	369	376
20692100	288	310	319	579	644	651
20692200	272	356	392	276	383	394
20692300	280	307	319	236	261	263
20693100	516	599	634	94	105	106
20693200	297	342	361	19	24	24
20693300	231	302	332	219	227	228
20693400	377	438	464	426	459	463
20694100	1,594	1,913	2,049	521	600	608
20695100	647	880	980	302	393	402
20695200	425	454	466	485	508	510
20697100	1,452	1,565	1,614	617	856	881
20697200	356	627	743	202	238	242
20698100	238	267	279	519	571	575
20698200	323	362	378	1,519	1,559	1,563
20699100	470	507	523	101	118	120
20699200	798	941	1,002	253	268	270
20700100	689	935	1,041	310	345	349
20701100	975	1,413	1,601	746	829	838
20702100	278	307	319	49	50	50
20702200	696	857	926	299	326	329
20702300	292	324	337	5	7	7
20702400	286	304	312	556	577	579
20703100	191	222	235	1,205	1,245	1,250
20703200	458	576	627	231	247	249
20703300	523	639	689	365	384	386
20704100	719	894	969	365	603	628
20705100	852	901	922	412	434	436
20705200	551	611	636	619	662	667
20706100	244	256	261	671	731	737
20706200	631	698	727	192	221	224
20707100	219	257	273	206	217	218
20707200	850	914	942	671	728	734
20708100	592	654	680	152	176	179
20708200	974	1,052	1,086	2,903	3,062	3,079

DISCLAIMER

The draft Connect SoCal 2024 growth projection reflects SCAG’s preliminary, expert-informed growth projection and integrates all edits made by local jurisdictions to total households and total employment in 2019, 2035, and 2050 as part of the Local Data Exchange (LDX) process. These data reflect final input from jurisdictions which provided input or were granted an extension prior to the December 2, 2022 deadline. As such these plan data represent a snapshot in time and may not reflect subsequently available information. Please contact local jurisdictions directly to ensure the most up-to-date planning, development, and construction information.

TAZ-level growth projection data are a tool to understand how regional policies and strategies may be reflected at the neighborhood level. They reflect one set of future growth assumptions that would be consistent with the Sustainable Communities Strategy (SCS); however, there are other development assumptions and growth patterns that would also be consistent with the SCS. As such they may not be used to show project inconsistency with Connect SoCal 2024. TAZ-level growth projection data are advisory and non-binding and there is no obligation by a jurisdiction to change its land use policies, General Plan, or regulations to be consistent with them.



APPENDIX 2

Draft Socioeconomic Estimates and Projection by TAZ within Jurisdiction
(Split by Jurisdictional Boundary)

DISCLAIMER

The draft Connect SoCal 2024 growth projection reflects SCAG’s preliminary, expert-informed growth projection and integrates all edits made by local jurisdictions to total households and total employment in 2019, 2035, and 2050 as part of the Local Data Exchange (LDX) process. These data reflect final input from jurisdictions which provided input or were granted an extension prior to the December 2, 2022 deadline. As such these plan data represent a snapshot in time and may not reflect subsequently available information. Please contact local jurisdictions directly to ensure the most up-to-date planning, development, and construction information.

TAZ-level growth projection data are a tool to understand how regional policies and strategies may be reflected at the neighborhood level. They reflect one set of future growth assumptions that would be consistent with the Sustainable Communities Strategy (SCS); however, there are other development assumptions and growth patterns that would also be consistent with the SCS. As such they may not be used to show project inconsistency with Connect SoCal 2024. TAZ-level growth projection data are advisory and non-binding and there is no obligation by a jurisdiction to change its land use policies, General Plan, or regulations to be consistent with them.

TAZ	Household			Employment		
	2019	2035	2050	2019	2035	2050
20709100	448	530	565	1,196	1,241	1,246
20709200	676	729	752	137	141	141
20710100	807	1,038	1,137	71	74	74
20710200	494	624	680	537	548	549
20711100	1,700	1,973	2,090	1,266	1,325	1,331
20712100	237	260	270	752	825	833
20712200	1,277	1,558	1,679	742	787	792
20712300	377	427	448	3,013	3,185	3,202
20713100	661	800	859	2,036	2,278	2,304
20713200	868	897	909	449	481	484
20714100	531	594	621	401	441	445
20714200	1,144	1,495	1,645	1,455	1,566	1,570
20714300	9	38	50	0	0	1
20715100	834	981	1,044	534	538	538
20716100	433	524	563	243	303	310
20716200	1,185	1,214	1,226	444	467	471
20717100	74	76	77	3,425	3,850	3,895
20717200	427	456	468	1,470	1,681	1,703
20717300	280	307	319	1,127	1,204	1,212
20717400	505	521	528	1,498	1,577	1,585
20717500	1	1	1	1,105	1,234	1,248
20718100	1,047	1,229	1,306	605	650	655
20719100	947	1,026	1,060	438	445	446
20719200	590	647	672	187	202	203
20719300	232	265	279	167	175	176
20719400	656	741	778	53	59	60
20720100	414	480	508	557	642	651
20720200	1,102	1,255	1,320	356	439	448
20721100	571	627	651	179	230	235
20721200	1,615	1,803	1,884	476	596	609
20722100	516	545	557	312	375	382
20722200	549	609	634	243	268	271
20722300	466	524	549	231	255	258
20722400	1,029	1,194	1,265	314	353	357
20723100	1,228	1,476	1,582	820	874	880
20724100	318	352	366	291	328	332
20724200	586	679	719	274	305	308
20724300	380	407	419	19	20	20



Draft Socioeconomic Estimates and Projection by TAZ within Jurisdiction
(Split by Jurisdictional Boundary)

APPENDIX 2

TAZ	Household			Employment		
	2019	2035	2050	2019	2035	2050
20724400	386	467	502	464	521	527
20725100	960	1,057	1,098	255	261	262
20726100	521	602	637	306	329	331
20726200	948	1,211	1,324	459	524	531
20727100	1,069	1,199	1,255	437	470	473
20727200	670	739	769	351	374	376
20728100	633	721	758	563	633	640
20728200	1,677	1,799	1,852	308	328	330
20729100	1,297	1,449	1,514	525	586	593
20730100	462	503	520	289	318	321
20730200	632	710	744	365	388	390
20730300	464	572	619	570	665	675
20731100	533	648	697	97	103	104
20731200	815	898	933	174	189	191
20738100	1,290	1,364	1,396	434	441	442
20739100	1,317	1,392	1,424	669	698	701
20739200	595	643	663	1,083	1,096	1,097
20739300	670	684	690	150	150	150
20740100	1,650	1,821	1,894	1,343	1,348	1,348
20741100	1,353	1,390	1,406	1,030	1,049	1,051
20742100	377	381	382	684	695	696
20742200	927	996	1,025	2,879	2,890	2,891
20743100	1,176	1,243	1,271	475	482	483
20745100	525	554	566	522	524	524
20745200	1,043	1,072	1,084	550	565	566
20751100	892	932	949	2,071	2,077	2,078
20756100	503	503	503	118	120	120
20756200	619	648	660	306	310	310
20759100	551	581	594	1,273	1,290	1,292
20759200	540	563	573	190	190	190
20759300	199	227	239	18	20	20
20763100	565	692	747	1,105	1,156	1,161
20763200	489	590	633	338	391	397
20763300	831	986	1,053	732	791	797
20764100	1,201	1,230	1,242	669	680	681
20764200	1,142	1,264	1,316	2,748	2,759	2,760
20764300	442	442	442	317	318	318
20764400	171	189	196	383	384	384

DISCLAIMER

The draft Connect SoCal 2024 growth projection reflects SCAG’s preliminary, expert-informed growth projection and integrates all edits made by local jurisdictions to total households and total employment in 2019, 2035, and 2050 as part of the Local Data Exchange (LDX) process. These data reflect final input from jurisdictions which provided input or were granted an extension prior to the December 2, 2022 deadline. As such these plan data represent a snapshot in time and may not reflect subsequently available information. Please contact local jurisdictions directly to ensure the most up-to-date planning, development, and construction information.

TAZ-level growth projection data are a tool to understand how regional policies and strategies may be reflected at the neighborhood level. They reflect one set of future growth assumptions that would be consistent with the Sustainable Communities Strategy (SCS); however, there are other development assumptions and growth patterns that would also be consistent with the SCS. As such they may not be used to show project inconsistency with Connect SoCal 2024. TAZ-level growth projection data are advisory and non-binding and there is no obligation by a jurisdiction to change its land use policies, General Plan, or regulations to be consistent with them.



APPENDIX 2

Draft Socioeconomic Estimates and Projection by TAZ within Jurisdiction
(Split by Jurisdictional Boundary)

DISCLAIMER

The draft Connect SoCal 2024 growth projection reflects SCAG’s preliminary, expert-informed growth projection and integrates all edits made by local jurisdictions to total households and total employment in 2019, 2035, and 2050 as part of the Local Data Exchange (LDX) process. These data reflect final input or were granted an extension prior to the December 2, 2022 deadline. As such these plan data represent a snapshot in time and may not reflect subsequently available information. Please contact local jurisdictions directly to ensure the most up-to-date planning, development, and construction information.

TAZ-level growth projection data are a tool to understand how regional policies and strategies may be reflected at the neighborhood level. They reflect one set of future growth assumptions that would be consistent with the Sustainable Communities Strategy (SCS); however, there are other development assumptions and growth patterns that would also be consistent with the SCS. As such they may not be used to show project inconsistency with Connect SoCal 2024. TAZ-level growth projection data are advisory and non-binding and there is no obligation by a jurisdiction to change its land use policies, General Plan, or regulations to be consistent with them.

TAZ	Household			Employment		
	2019	2035	2050	2019	2035	2050
20765100	655	669	675	3,058	3,105	3,110
20765200	498	542	561	171	195	198
20768100	813	915	958	792	900	911
20768200	618	706	744	292	326	330
20768300	200	236	251	747	788	792
20771100	493	576	611	748	796	801
20771200	568	674	720	569	617	622
20771300	596	751	817	1,107	1,167	1,173
20772100	377	451	483	604	674	681
20772200	540	653	701	287	302	304
20772300	671	768	809	496	554	560
20774100	1,788	1,932	1,993	2,754	2,915	2,932
20775100	1,701	1,730	1,742	1,435	1,450	1,452
20775200	1,505	1,557	1,579	3,381	3,392	3,393
20776100	1,106	1,389	1,510	880	941	948
20776200	1,541	1,787	1,893	3,954	3,994	3,998
20778100	475	556	591	296	346	351
20778200	567	639	670	423	429	430
20778300	656	786	842	368	397	400
20778400	531	560	572	319	331	332
20779100	785	798	803	1,891	1,895	1,895
20779200	1,201	1,244	1,262	355	364	365
20779300	1,123	1,144	1,153	7,693	7,706	7,707
20781100	853	1,006	1,071	1,329	1,336	1,337
20781200	736	883	946	107	111	111
20782100	873	908	923	524	573	578
20782200	391	507	557	35	37	37
20782300	821	992	1,065	191	201	202
20782400	593	685	725	130	146	148
20783100	1,032	1,061	1,073	316	351	355
20783200	304	342	358	281	305	308
20783300	243	331	368	158	233	241
20784100	209	272	299	164	180	182
20784200	253	278	288	206	250	255
20784300	183	238	261	187	188	188
20784400	375	421	441	215	235	237
20785100	21	22	23	16	16	16
20786100	2,438	2,887	3,079	3,150	3,508	3,546



Draft Socioeconomic Estimates and Projection by TAZ within Jurisdiction
(Split by Jurisdictional Boundary)

APPENDIX 2

TAZ	Household			Employment		
	2019	2035	2050	2019	2035	2050
20786200	1,213	1,452	1,554	100	113	114
20788100	1,023	1,157	1,214	555	616	623
20788200	1,676	1,936	2,047	432	473	477
20789100	463	601	660	858	895	899
20789200	753	918	989	515	536	538
20790100	741	896	962	98	114	116
20790200	456	537	571	345	369	372
20791100	619	788	860	1,444	1,565	1,578
20791200	161	240	274	4,822	5,278	5,326
20791300	449	566	617	8,843	9,336	9,388
20792100	0	11	15	0	0	0
20793100	782	921	981	765	813	818
20793200	703	882	959	1,023	1,084	1,091
20794100	2,139	2,245	2,290	2,004	2,049	2,054
20794200	415	456	473	418	455	459
20795100	0	1	2	0	0	0
20796100	424	582	650	5,840	6,021	6,040
20796200	1,269	1,567	1,694	2,241	2,483	2,509
20796300	1,456	1,739	1,860	1,035	1,559	1,614
20797100	239	261	270	89	90	90
20797200	441	486	505	37	54	56
20797300	240	251	256	71	118	123
20797400	402	443	460	85	92	93
20798100	363	428	455	536	564	567
20798200	521	600	633	133	136	136
20798300	590	687	729	206	216	217
20799100	392	438	458	287	292	293
20800100	393	473	507	113	117	117
20800200	339	420	454	448	453	454
20800300	339	392	415	82	94	95
20800400	669	748	782	256	269	270
20801100	7	76	106	2,442	2,761	2,795
20801200	73	98	109	6,734	6,940	6,962
20801300	896	1,107	1,197	2,909	2,968	2,974
20802100	469	497	509	116	141	144
20802200	1,822	1,964	2,025	3,060	3,114	3,120
20803100	729	847	897	71	102	105
20803200	376	539	609	446	477	480

DISCLAIMER

The draft Connect SoCal 2024 growth projection reflects SCAG’s preliminary, expert-informed growth projection and integrates all edits made by local jurisdictions to total households and total employment in 2019, 2035, and 2050 as part of the Local Data Exchange (LDX) process. These data reflect final input from jurisdictions which provided input or were granted an extension prior to the December 2, 2022 deadline. As such these plan data represent a snapshot in time and may not reflect subsequently available information. Please contact local jurisdictions directly to ensure the most up-to-date planning, development, and construction information.

TAZ-level growth projection data are a tool to understand how regional policies and strategies may be reflected at the neighborhood level. They reflect one set of future growth assumptions that would be consistent with the Sustainable Communities Strategy (SCS); however, there are other development assumptions and growth patterns that would also be consistent with the SCS. As such they may not be used to show project inconsistency with Connect SoCal 2024. TAZ-level growth projection data are advisory and non-binding and there is no obligation by a jurisdiction to change its land use policies, General Plan, or regulations to be consistent with them.



APPENDIX 2

Draft Socioeconomic Estimates and Projection by TAZ within Jurisdiction
(Split by Jurisdictional Boundary)

TAZ	Household			Employment		
	2019	2035	2050	2019	2035	2050
20803300	422	493	523	326	335	336
20803400	332	421	460	169	199	202
20804100	695	773	806	368	381	382
20804200	619	705	742	124	165	169
20805100	614	714	757	146	189	194
20805200	2,052	2,371	2,507	190	203	204
20806100	1,122	1,437	1,571	1,760	1,837	1,845
20807100	316	365	386	36	42	43
20807200	1,332	1,679	1,828	2,690	2,953	2,981
20808100	205	229	239	359	362	362
20808200	214	217	218	7	9	9
20808300	415	442	454	76	76	76
20808400	477	519	537	448	471	473
20808500	422	498	530	91	120	123
20810100	808	940	997	270	285	287
20810200	497	560	587	258	266	267
20811100	704	862	930	327	336	337
20811200	284	355	386	108	108	108
20811300	943	1,129	1,208	373	377	377
20811400	538	660	713	432	461	464
20812100	1,927	2,264	2,409	1,006	1,286	1,316
20813100	227	300	331	454	484	487
20813200	737	1,102	1,258	256	385	399
20813300	539	634	675	423	442	444
20813400	180	237	262	1,565	1,575	1,576
20814100	703	907	994	2,129	2,164	2,168
20814200	670	1,532	1,902	2,270	2,281	2,282
20815100	908	1,060	1,125	375	386	387
20815200	1,215	1,316	1,359	341	370	373
20816100	860	998	1,057	476	482	483
20816200	476	550	581	27	32	32
20817100	1,687	1,980	2,105	351	371	373
20818100	139	143	145	37	37	37
20818200	1,395	1,480	1,517	10,579	11,163	11,226
20819100	1,407	1,658	1,766	330	383	389
20819200	778	891	940	172	178	179
20820100	1,398	1,720	1,858	717	729	730
20820200	803	914	962	338	377	381

DISCLAIMER

The draft Connect SoCal 2024 growth projection reflects SCAG’s preliminary, expert-informed growth projection and integrates all edits made by local jurisdictions to total households and total employment in 2019, 2035, and 2050 as part of the Local Data Exchange (LDX) process. These data reflect final input from jurisdictions which provided input or were granted an extension prior to the December 2, 2022 deadline. As such these plan data represent a snapshot in time and may not reflect subsequently available information. Please contact local jurisdictions directly to ensure the most up-to-date planning, development, and construction information.

TAZ-level growth projection data are a tool to understand how regional policies and strategies may be reflected at the neighborhood level. They reflect one set of future growth assumptions that would be consistent with the Sustainable Communities Strategy (SCS); however, there are other development assumptions and growth patterns that would also be consistent with the SCS. As such they may not be used to show project inconsistency with Connect SoCal 2024. TAZ-level growth projection data are advisory and non-binding and there is no obligation by a jurisdiction to change its land use policies, General Plan, or regulations to be consistent with them.



Draft Socioeconomic Estimates and Projection by TAZ within Jurisdiction
(Split by Jurisdictional Boundary)

APPENDIX 2

TAZ	Household			Employment		
	2019	2035	2050	2019	2035	2050
20820300	440	505	533	62	62	62
20821100	236	272	287	648	697	702
20821200	341	382	400	251	276	278
20821300	444	498	521	42	57	59
20822100	5,139	5,802	6,086	2,996	3,345	3,382
20823100	1,522	1,746	1,842	520	602	611
20823200	1,074	1,247	1,321	409	428	430
20824100	982	1,065	1,100	27	38	39
20825100	477	510	523	33	35	35
20826100	492	605	654	848	882	886
20826200	967	1,103	1,161	116	120	120
20826300	419	498	532	31	42	43
20827100	334	387	409	1,438	1,508	1,515
20827200	339	392	414	280	299	301
20828100	639	668	680	632	642	643
20829100	749	991	1,095	919	1,010	1,020
20830100	1,572	2,027	2,222	52	56	56
20831100	907	1,324	1,502	80	83	83
20832100	45	45	45	255	426	444
20833100	1,017	1,464	1,656	1,061	1,170	1,182
20834100	0	0	0	17,805	17,887	17,913
20835100	20	70	92	2,358	2,428	2,435
20836100	1,574	1,989	2,167	9,575	11,235	11,411
20836200	588	747	815	355	364	365
20837100	211	420	510	1,015	1,030	1,031
20837200	420	518	560	3,341	3,640	3,672
20838100	1,714	1,878	1,948	912	977	984
20839100	0	0	0	3,847	4,324	4,374
20840100	455	544	582	858	892	896
20840200	440	539	581	654	714	720
20840300	1,356	1,690	1,833	1,028	1,173	1,188
20841100	3	3	3	36,417	37,266	37,357
20842100	675	828	894	286	318	321
20842200	292	411	462	145	164	166
20842300	1,137	1,399	1,511	992	1,219	1,243
20843100	1,540	1,950	2,126	2,065	2,332	2,360
20843200	953	1,108	1,174	920	949	952
20843300	440	513	544	778	858	866

DISCLAIMER

The draft Connect SoCal 2024 growth projection reflects SCAG’s preliminary, expert-informed growth projection and integrates all edits made by local jurisdictions to total households and total employment in 2019, 2035, and 2050 as part of the Local Data Exchange (LDX) process. These data reflect final input from jurisdictions which provided input or were granted an extension prior to the December 2, 2022 deadline. As such these plan data represent a snapshot in time and may not reflect subsequently available information. Please contact local jurisdictions directly to ensure the most up-to-date planning, development, and construction information.

TAZ-level growth projection data are a tool to understand how regional policies and strategies may be reflected at the neighborhood level. They reflect one set of future growth assumptions that would be consistent with the Sustainable Communities Strategy (SCS); however, there are other development assumptions and growth patterns that would also be consistent with the SCS. As such they may not be used to show project inconsistency with Connect SoCal 2024. TAZ-level growth projection data are advisory and non-binding and there is no obligation by a jurisdiction to change its land use policies, General Plan, or regulations to be consistent with them.



APPENDIX 2

Draft Socioeconomic Estimates and Projection by TAZ within Jurisdiction
(Split by Jurisdictional Boundary)

DISCLAIMER

The draft Connect SoCal 2024 growth projection reflects SCAG’s preliminary, expert-informed growth projection and integrates all edits made by local jurisdictions to total households and total employment in 2019, 2035, and 2050 as part of the Local Data Exchange (LDX) process. These data reflect final input or were granted an extension prior to the December 2, 2022 deadline. As such these plan data represent a snapshot in time and may not reflect subsequently available information. Please contact local jurisdictions directly to ensure the most up-to-date planning, development, and construction information.

TAZ-level growth projection data are a tool to understand how regional policies and strategies may be reflected at the neighborhood level. They reflect one set of future growth assumptions that would be consistent with the Sustainable Communities Strategy (SCS); however, there are other development assumptions and growth patterns that would also be consistent with the SCS. As such they may not be used to show project inconsistency with Connect SoCal 2024. TAZ-level growth projection data are advisory and non-binding and there is no obligation by a jurisdiction to change its land use policies, General Plan, or regulations to be consistent with them.

TAZ	Household			Employment		
	2019	2035	2050	2019	2035	2050
20844100	1,006	1,193	1,273	439	522	531
20844200	982	1,257	1,375	1,189	1,218	1,221
20844300	1,151	1,345	1,428	2,052	2,069	2,071
20845100	330	463	520	2,048	2,094	2,099
20845200	255	424	496	145	346	367
20845300	660	921	1,033	1,971	2,134	2,151
20846100	889	1,077	1,158	605	670	677
20847100	721	816	856	747	809	816
20847200	768	891	944	380	478	488
20848100	719	860	920	660	675	677
20848200	516	601	638	91	131	135
20849100	1,392	1,725	1,867	991	1,107	1,119
20849200	1,110	1,407	1,534	690	773	782
20850100	733	855	908	676	734	740
20851100	738	911	985	1,099	1,144	1,149
20852100	296	376	410	122	129	130
20852200	1,312	1,479	1,550	454	485	488
20854100	417	526	572	44,383	45,049	45,120
20856100	552	656	700	321	332	333
20856200	586	757	830	267	353	362
20856300	346	443	485	455	462	463
20856400	254	302	323	777	837	843
20857100	2,156	2,587	2,772	4,908	5,549	5,617
20857200	398	461	488	176	185	186
20859100	1,193	1,414	1,509	286	301	303
20859200	795	913	964	669	686	688
20859300	1,822	2,106	2,228	1,204	1,270	1,277
20861100	947	1,210	1,323	271	305	309
20861200	666	784	834	327	343	345
20864100	1,397	1,679	1,800	634	734	745
20864200	2,592	3,078	3,287	660	715	721
20864300	541	634	674	660	747	756
20865100	915	1,081	1,152	1,359	1,484	1,497
20865200	267	302	317	140	215	223
20865300	286	368	403	196	202	203
20865400	283	351	380	110	133	135
20865500	390	640	747	1,217	1,228	1,229
20871100	1,055	1,292	1,394	438	587	602



Draft Socioeconomic Estimates and Projection by TAZ within Jurisdiction
(Split by Jurisdictional Boundary)

APPENDIX 2

TAZ	Household			Employment		
	2019	2035	2050	2019	2035	2050
20871200	495	588	628	80	83	83
20872100	471	562	601	1,264	1,568	1,600
20872200	1,896	2,361	2,560	1,501	1,581	1,589
20874100	575	694	745	662	731	738
20874200	420	608	689	1,017	1,050	1,053
20874300	691	811	862	899	927	930
20874400	547	619	650	181	240	246
20877100	297	326	339	61	69	70
20877200	268	300	313	51	56	56
20877300	496	551	575	125	137	138
20877400	339	375	390	96	99	99
20884100	954	1,130	1,205	203	240	244
20885100	0	6	9	0	0	0
20886100	1,485	1,667	1,745	564	573	574
20886200	589	993	1,166	965	980	981
20888100	496	644	707	143	195	201
20888200	562	603	621	781	804	806
20888300	548	583	598	486	535	540
20890100	878	1,301	1,482	1,635	1,778	1,793
20891100	421	531	578	1,096	1,178	1,187
20891200	302	355	377	232	239	240
20891300	453	606	672	156	176	178
20891400	169	217	237	120	240	253
20891500	659	830	903	956	982	985
20891600	915	1,147	1,246	738	799	806
20892100	568	609	626	720	795	803
20892200	710	737	749	14	17	17
20892300	831	941	988	434	445	446
20895100	975	1,242	1,357	692	766	774
20895200	1,099	1,444	1,592	692	757	764
20895300	1,301	1,665	1,821	690	771	779
20896100	0	33	47	20,999	21,200	21,222
20896200	634	899	1,012	3,073	3,353	3,383
20896300	951	1,151	1,236	1,350	1,382	1,385
20900100	1,390	2,068	2,359	310	372	379
20900200	1,133	1,417	1,538	2,506	2,522	2,524
20900300	529	669	729	1,527	1,696	1,714
20902100	715	890	965	1,635	1,808	1,826

DISCLAIMER

The draft Connect SoCal 2024 growth projection reflects SCAG’s preliminary, expert-informed growth projection and integrates all edits made by local jurisdictions to total households and total employment in 2019, 2035, and 2050 as part of the Local Data Exchange (LDX) process. These data reflect final input from jurisdictions which provided input or were granted an extension prior to the December 2, 2022 deadline. As such these plan data represent a snapshot in time and may not reflect subsequently available information. Please contact local jurisdictions directly to ensure the most up-to-date planning, development, and construction information.

TAZ-level growth projection data are a tool to understand how regional policies and strategies may be reflected at the neighborhood level. They reflect one set of future growth assumptions that would be consistent with the Sustainable Communities Strategy (SCS); however, there are other development assumptions and growth patterns that would also be consistent with the SCS. As such they may not be used to show project inconsistency with Connect SoCal 2024. TAZ-level growth projection data are advisory and non-binding and there is no obligation by a jurisdiction to change its land use policies, General Plan, or regulations to be consistent with them.



APPENDIX 2

Draft Socioeconomic Estimates and Projection by TAZ within Jurisdiction
(Split by Jurisdictional Boundary)

TAZ	Household			Employment		
	2019	2035	2050	2019	2035	2050
20902200	525	671	734	1,800	2,007	2,029
20902300	246	329	365	558	603	608
20904100	637	928	1,053	335	364	367
20904200	418	506	544	718	815	825
20904300	567	745	821	457	522	529
20905100	351	460	506	549	979	1,024
20905200	403	498	538	371	424	430
20905300	369	628	739	329	381	387
20905400	225	324	366	9,131	9,151	9,153
20906100	836	1,272	1,459	418	449	452
20906200	814	1,158	1,305	133	152	154
20906300	429	517	555	582	702	715
20907100	421	518	559	191	224	228
20907200	711	923	1,014	395	456	463
20907300	393	543	608	587	695	706
20908100	832	921	959	1,498	1,561	1,568
20908200	303	486	565	1,447	1,608	1,625
20909100	370	479	526	1,018	1,093	1,101
20910100	1,321	1,541	1,635	1,540	1,673	1,687
20910200	553	651	693	573	598	601
20910300	712	927	1,019	1,129	1,182	1,188
20910400	691	893	979	432	500	507
20911100	801	1,047	1,153	194	261	268
20911200	630	818	898	272	301	304
20911300	288	508	602	1,301	1,416	1,428
20912100	598	891	1,017	229	344	356
20912200	393	803	979	2,966	3,190	3,214
20913100	904	1,151	1,257	2,147	2,199	2,205
20913200	421	553	610	857	869	870
20914100	488	591	635	943	1,182	1,207
20914200	860	1,088	1,186	2,155	2,230	2,238
20916100	379	469	507	70	73	73
20916200	278	345	373	598	643	648
20916300	548	661	710	150	195	200
20916400	399	521	573	255	275	277
20916500	752	984	1,084	506	534	537
20917100	732	1,074	1,221	399	435	439
20917200	313	429	478	445	485	489

DISCLAIMER

The draft Connect SoCal 2024 growth projection reflects SCAG’s preliminary, expert-informed growth projection and integrates all edits made by local jurisdictions to total households and total employment in 2019, 2035, and 2050 as part of the Local Data Exchange (LDX) process. These data reflect final input or were granted an extension prior to the December 2, 2022 deadline. As such these plan data represent a snapshot in time and may not reflect subsequently available information. Please contact local jurisdictions directly to ensure the most up-to-date planning, development, and construction information.

TAZ-level growth projection data are a tool to understand how regional policies and strategies may be reflected at the neighborhood level. They reflect one set of future growth assumptions that would be consistent with the Sustainable Communities Strategy (SCS); however, there are other development assumptions and growth patterns that would also be consistent with the SCS. As such they may not be used to show project inconsistency with Connect SoCal 2024. TAZ-level growth projection data are advisory and non-binding and there is no obligation by a jurisdiction to change its land use policies, General Plan, or regulations to be consistent with them.



Draft Socioeconomic Estimates and Projection by TAZ within Jurisdiction
(Split by Jurisdictional Boundary)

APPENDIX 2

TAZ	Household			Employment		
	2019	2035	2050	2019	2035	2050
20917300	776	1,035	1,146	350	373	375
20918100	897	1,052	1,119	6,754	6,784	6,787
20918200	666	816	880	2,582	2,618	2,622
20918300	541	710	783	2,018	2,202	2,221
20918400	29	57	69	2,813	2,898	2,907
20919100	554	838	960	260	367	378
20919200	278	428	492	176	188	189
20919300	747	1,031	1,152	624	687	694
20919400	412	597	676	164	189	192
20920100	1,041	1,201	1,270	193	222	225
20920200	1,605	1,918	2,052	607	633	636
20920300	642	754	802	293	306	307
20921100	1,012	1,046	1,061	515	562	567
20921200	499	594	634	806	1,070	1,098
20922100	1,236	1,376	1,436	237	259	261
20922200	446	553	599	610	634	637
20923100	774	984	1,074	467	542	550
20923200	599	787	868	267	297	300
20925100	609	769	837	337	343	344
20925200	525	656	712	345	350	351
20925300	269	326	351	150	156	157
20925400	907	942	957	490	525	529
20926100	276	403	457	7,908	8,043	8,057
20926200	3,405	3,782	3,943	332	341	341
20926300	1,335	1,623	1,746	615	702	712
20926400	971	1,000	1,012	367	390	392
20927100	1,344	1,534	1,616	552	580	583
20927200	982	1,183	1,269	201	201	201
20928100	1,200	1,435	1,536	340	393	399
20928200	1,479	1,814	1,957	1,557	1,645	1,654
20928300	1,021	1,210	1,291	2,404	2,621	2,644
20929100	636	679	698	1,420	1,481	1,488
20929200	175	223	243	672	847	866
20929300	631	832	918	710	721	722
20929400	670	837	908	1,033	1,167	1,181
20929500	407	491	527	624	677	683
20931100	400	666	780	164	191	194
20931200	646	969	1,107	178	245	252

DISCLAIMER

The draft Connect SoCal 2024 growth projection reflects SCAG’s preliminary, expert-informed growth projection and integrates all edits made by local jurisdictions to total households and total employment in 2019, 2035, and 2050 as part of the Local Data Exchange (LDX) process. These data reflect final input from jurisdictions which provided input or were granted an extension prior to the December 2, 2022 deadline. As such these plan data represent a snapshot in time and may not reflect subsequently available information. Please contact local jurisdictions directly to ensure the most up-to-date planning, development, and construction information.

TAZ-level growth projection data are a tool to understand how regional policies and strategies may be reflected at the neighborhood level. They reflect one set of future growth assumptions that would be consistent with the Sustainable Communities Strategy (SCS); however, there are other development assumptions and growth patterns that would also be consistent with the SCS. As such they may not be used to show project inconsistency with Connect SoCal 2024. TAZ-level growth projection data are advisory and non-binding and there is no obligation by a jurisdiction to change its land use policies, General Plan, or regulations to be consistent with them.



APPENDIX 2

Draft Socioeconomic Estimates and Projection by TAZ within Jurisdiction
(Split by Jurisdictional Boundary)

DISCLAIMER

The draft Connect SoCal 2024 growth projection reflects SCAG’s preliminary, expert-informed growth projection and integrates all edits made by local jurisdictions to total households and total employment in 2019, 2035, and 2050 as part of the Local Data Exchange (LDX) process. These data reflect final input or were granted an extension prior to the December 2, 2022 deadline. As such these plan data represent a snapshot in time and may not reflect subsequently available information. Please contact local jurisdictions directly to ensure the most up-to-date planning, development, and construction information.

TAZ-level growth projection data are a tool to understand how regional policies and strategies may be reflected at the neighborhood level. They reflect one set of future growth assumptions that would be consistent with the Sustainable Communities Strategy (SCS); however, there are other development assumptions and growth patterns that would also be consistent with the SCS. As such they may not be used to show project inconsistency with Connect SoCal 2024. TAZ-level growth projection data are advisory and non-binding and there is no obligation by a jurisdiction to change its land use policies, General Plan, or regulations to be consistent with them.

TAZ	Household			Employment		
	2019	2035	2050	2019	2035	2050
20932100	1,341	1,642	1,771	167	231	238
20932200	609	722	770	22	38	40
20933100	900	1,007	1,053	235	310	318
20933200	78	418	563	1,075	1,216	1,231
20934100	390	408	415	53	59	60
20934200	415	472	496	43	45	45
20934300	523	632	679	397	423	426
20934400	398	483	520	285	288	288
20935100	1,199	1,377	1,453	465	512	517
20935200	1,894	2,076	2,154	732	764	767
20936100	673	789	838	1,322	1,407	1,416
20936200	342	432	470	564	597	600
20936300	287	368	402	1,131	1,210	1,218
20937100	2,745	2,967	3,063	1,192	1,237	1,242
20937200	985	1,110	1,163	746	846	857
20937300	886	915	927	435	435	435
20938100	294	379	415	427	534	545
20938200	553	701	764	249	285	289
20938300	1,238	1,452	1,543	1,055	1,112	1,118
20938400	727	881	947	135	142	143
20939100	1,982	2,575	2,829	317	372	378
20939200	808	905	947	245	296	301
20940100	324	414	452	123	125	125
20940200	700	835	893	179	222	227
20940300	437	560	613	281	296	297
20941100	302	427	481	629	695	702
20941200	535	968	1,154	2,134	2,286	2,302
20941300	1,011	1,360	1,509	61	207	222
20941400	942	1,408	1,607	366	497	511
20942100	861	977	1,027	419	430	431
20942200	342	411	440	98	138	142
20943100	817	1,044	1,142	703	837	851
20943200	303	437	494	1,760	1,911	1,927
20943300	439	550	597	280	351	359
20944100	1,051	1,531	1,736	578	682	693
20945100	287	394	440	332	345	346
20945200	1,136	1,364	1,462	3,155	3,167	3,168
20945300	828	990	1,059	3,900	3,975	3,983



Draft Socioeconomic Estimates and Projection by TAZ within Jurisdiction
(Split by Jurisdictional Boundary)

APPENDIX 2

TAZ	Household			Employment		
	2019	2035	2050	2019	2035	2050
20945400	777	959	1,037	909	916	917
20947100	703	1,009	1,140	261	308	313
20948100	561	840	959	365	428	435
20948200	463	716	824	285	328	332
20948300	516	753	854	385	415	418
20948400	499	555	579	59	73	74
20949100	326	412	449	213	218	218
20949200	266	339	370	428	507	515
20949300	566	717	782	490	533	538
20949400	491	602	650	220	260	264
20950100	1,042	1,155	1,204	2,000	2,400	2,442
20950200	947	1,060	1,109	2,189	2,522	2,557
20950300	778	909	965	627	691	698
20950400	475	564	602	742	790	795
20950500	169	201	215	340	342	342
20951100	661	831	904	189	195	196
20951200	393	489	530	95	104	105
20952100	375	538	608	193	202	203
20952200	1,073	1,406	1,548	118	136	138
20953100	686	789	833	4,574	4,853	4,882
20953200	453	545	584	4,529	4,563	4,567
20953300	609	760	824	250	252	252
20954100	1,052	1,419	1,576	472	540	547
20954200	496	675	752	173	209	213
20955100	1,254	1,693	1,881	395	459	466
20955200	530	853	992	636	729	739
20955300	859	1,203	1,350	244	283	287
20956100	317	398	432	2,022	2,052	2,055
20956200	223	252	264	109	158	163
20956300	212	255	274	295	302	303
20956400	181	219	235	1,553	1,610	1,616
20956500	298	383	419	2,665	2,692	2,695
20956600	926	1,242	1,377	1,188	1,329	1,344
20957100	749	1,243	1,454	549	678	692
20957200	634	955	1,092	381	390	391
20958100	2,129	2,447	2,583	533	535	535
20958200	1,666	1,950	2,071	4,788	4,804	4,806
20959100	837	1,170	1,313	515	644	658

DISCLAIMER

The draft Connect SoCal 2024 growth projection reflects SCAG’s preliminary, expert-informed growth projection and integrates all edits made by local jurisdictions to total households and total employment in 2019, 2035, and 2050 as part of the Local Data Exchange (LDX) process. These data reflect final input from jurisdictions which provided input or were granted an extension prior to the December 2, 2022 deadline. As such these plan data represent a snapshot in time and may not reflect subsequently available information. Please contact local jurisdictions directly to ensure the most up-to-date planning, development, and construction information.

TAZ-level growth projection data are a tool to understand how regional policies and strategies may be reflected at the neighborhood level. They reflect one set of future growth assumptions that would be consistent with the Sustainable Communities Strategy (SCS); however, there are other development assumptions and growth patterns that would also be consistent with the SCS. As such they may not be used to show project inconsistency with Connect SoCal 2024. TAZ-level growth projection data are advisory and non-binding and there is no obligation by a jurisdiction to change its land use policies, General Plan, or regulations to be consistent with them.



APPENDIX 2

Draft Socioeconomic Estimates and Projection by TAZ within Jurisdiction
(Split by Jurisdictional Boundary)

DISCLAIMER

The draft Connect SoCal 2024 growth projection reflects SCAG’s preliminary, expert-informed growth projection and integrates all edits made by local jurisdictions to total households and total employment in 2019, 2035, and 2050 as part of the Local Data Exchange (LDX) process. These data reflect final input or were granted an extension prior to the December 2, 2022 deadline. As such these plan data represent a snapshot in time and may not reflect subsequently available information. Please contact local jurisdictions directly to ensure the most up-to-date planning, development, and construction information.

TAZ-level growth projection data are a tool to understand how regional policies and strategies may be reflected at the neighborhood level. They reflect one set of future growth assumptions that would be consistent with the Sustainable Communities Strategy (SCS); however, there are other development assumptions and growth patterns that would also be consistent with the SCS. As such they may not be used to show project inconsistency with Connect SoCal 2024. TAZ-level growth projection data are advisory and non-binding and there is no obligation by a jurisdiction to change its land use policies, General Plan, or regulations to be consistent with them.

TAZ	Household			Employment		
	2019	2035	2050	2019	2035	2050
20959200	981	982	983	261	314	320
20960100	649	858	948	111	162	167
20960200	419	597	673	931	1,112	1,131
20961100	517	653	711	333	379	384
20961200	855	1,075	1,169	426	544	556
20962100	501	505	507	180	215	219
20962200	444	493	514	160	213	219
20962300	457	477	486	399	494	504
20962400	871	948	981	142	163	165
20963100	1,080	1,307	1,405	291	368	376
20963200	969	1,281	1,415	143	158	159
20964100	792	934	995	424	467	471
20964200	346	477	533	437	502	509
20965100	508	597	635	205	249	254
20965200	505	632	687	359	442	451
20965300	320	347	359	118	201	210
20966100	257	335	368	1,705	1,791	1,800
20966200	1,327	1,489	1,558	522	526	526
20967100	477	495	502	684	716	719
20967200	280	298	305	72	89	91
20967300	374	392	399	86	89	89
20967400	523	607	643	365	441	449
20968100	511	639	695	211	223	224
20968200	1,123	1,315	1,397	1,215	1,346	1,360
20969100	896	1,132	1,233	891	1,058	1,075
20969200	433	510	542	366	404	408
20970100	755	868	917	1,455	1,567	1,579
20970200	1,045	1,309	1,422	2,151	2,465	2,498
20970300	638	746	792	710	745	749
20970400	321	378	402	2,128	2,162	2,166
20971100	1,167	1,615	1,806	527	687	704
20971200	796	825	837	1,626	1,665	1,669
20972100	705	766	792	128	143	145
20972200	452	533	567	115	146	149
20972300	513	575	602	238	272	276
20972400	279	460	537	807	902	912
20973100	658	864	952	639	728	737
20973200	754	965	1,056	690	822	836



Draft Socioeconomic Estimates and Projection by TAZ within Jurisdiction
(Split by Jurisdictional Boundary)

APPENDIX 2

TAZ	Household			Employment		
	2019	2035	2050	2019	2035	2050
20973300	677	837	905	407	450	455
20973400	232	345	394	309	557	583
20974100	1,072	1,462	1,629	279	280	280
20974200	972	1,432	1,629	118	121	121
20975100	546	550	552	245	284	288
20975200	497	526	538	96	108	109
20975300	349	359	363	153	189	193
20976100	832	880	900	249	302	308
20977100	885	1,128	1,232	310	373	380
20978100	570	606	621	184	229	234
20978200	347	365	372	206	253	258
20979100	224	228	230	55	63	64
20979200	493	494	494	168	192	195
20979300	392	410	417	113	140	143
20980100	616	634	641	167	178	179
20980200	570	618	639	127	154	157
20980300	385	387	388	168	220	226
20980400	355	373	380	133	181	186
20981100	1,482	1,656	1,731	364	426	433
20982100	1,326	1,511	1,590	654	679	682
20982200	1,400	1,647	1,753	330	341	342
20983100	863	885	895	393	437	442
20983200	532	737	825	332	403	411
20984100	878	1,325	1,516	1,292	1,345	1,351
20984200	990	1,199	1,288	348	355	356
20984300	382	444	471	1,135	1,142	1,143
20984400	930	1,100	1,173	2,696	2,775	2,783
20985100	423	497	529	2,941	2,968	2,971
20985200	753	866	915	241	278	282
20986100	292	357	385	497	596	606
20986200	695	875	952	2,731	2,751	2,753
20986300	641	748	794	291	347	353
20987100	531	649	700	88	94	95
20987200	452	629	706	1,114	1,231	1,243
20987300	760	936	1,012	170	203	207
20988100	1,198	1,479	1,600	716	733	735
20988200	116	124	128	102	117	118
20989100	2,059	2,365	2,496	719	724	725

DISCLAIMER

The draft Connect SoCal 2024 growth projection reflects SCAG's preliminary, expert-informed growth projection and integrates all edits made by local jurisdictions to total households and total employment in 2019, 2035, and 2050 as part of the Local Data Exchange (LDX) process. These data reflect final input from jurisdictions which provided input or were granted an extension prior to the December 2, 2022 deadline. As such these plan data represent a snapshot in time and may not reflect subsequently available information. Please contact local jurisdictions directly to ensure the most up-to-date planning, development, and construction information.

TAZ-level growth projection data are a tool to understand how regional policies and strategies may be reflected at the neighborhood level. They reflect one set of future growth assumptions that would be consistent with the Sustainable Communities Strategy (SCS); however, there are other development assumptions and growth patterns that would also be consistent with the SCS. As such they may not be used to show project inconsistency with Connect SoCal 2024. TAZ-level growth projection data are advisory and non-binding and there is no obligation by a jurisdiction to change its land use policies, General Plan, or regulations to be consistent with them.



APPENDIX 2

Draft Socioeconomic Estimates and Projection by TAZ within Jurisdiction
(Split by Jurisdictional Boundary)

DISCLAIMER

The draft Connect SoCal 2024 growth projection reflects SCAG’s preliminary, expert-informed growth projection and integrates all edits made by local jurisdictions to total households and total employment in 2019, 2035, and 2050 as part of the Local Data Exchange (LDX) process. These data reflect final input from jurisdictions which provided input or were granted an extension prior to the December 2, 2022 deadline. As such these plan data represent a snapshot in time and may not reflect subsequently available information. Please contact local jurisdictions directly to ensure the most up-to-date planning, development, and construction information.

TAZ-level growth projection data are a tool to understand how regional policies and strategies may be reflected at the neighborhood level. They reflect one set of future growth assumptions that would be consistent with the Sustainable Communities Strategy (SCS); however, there are other development assumptions and growth patterns that would also be consistent with the SCS. As such they may not be used to show project inconsistency with Connect SoCal 2024. TAZ-level growth projection data are advisory and non-binding and there is no obligation by a jurisdiction to change its land use policies, General Plan, or regulations to be consistent with them.

TAZ	Household			Employment		
	2019	2035	2050	2019	2035	2050
20989200	619	727	773	549	663	675
20990100	422	418	417	98	123	126
20990200	1,203	1,458	1,567	249	260	261
20991100	427	533	579	225	249	252
20991200	1,336	1,596	1,707	313	368	374
20992100	954	1,126	1,200	287	388	399
20992200	891	1,175	1,297	358	422	429
20993100	463	497	512	49	115	122
20993200	458	473	479	108	166	172
20993300	318	370	392	92	124	127
20993400	610	633	643	175	218	222
20993500	406	434	446	101	116	118
20994100	778	1,178	1,350	1,932	2,176	2,202
20994200	734	1,005	1,121	611	680	687
20995100	544	562	569	174	190	192
20995200	906	1,038	1,094	302	343	347
20996100	850	1,024	1,099	114	123	124
20996200	922	1,140	1,234	305	362	368
20997100	965	1,230	1,344	1,137	1,266	1,280
20998100	524	665	725	169	208	212
20998200	492	646	712	139	195	201
20998300	664	770	815	135	161	164
20999100	284	322	338	149	206	212
20999200	399	402	403	188	224	228
20999300	581	659	693	168	231	238
21000100	405	448	466	159	204	209
21000200	694	712	719	185	216	219
21000300	428	443	449	191	252	258
21000400	413	440	452	120	175	181
21001100	764	864	906	260	292	295
21001200	568	680	728	385	451	458
21002100	92	113	122	587	610	612
21002200	798	898	941	189	230	234
21002300	259	306	326	56	75	77
21002400	312	389	422	383	618	643
21003100	419	481	507	173	188	189
21003200	290	347	371	898	913	915
21003300	549	618	647	277	295	297



Draft Socioeconomic Estimates and Projection by TAZ within Jurisdiction
(Split by Jurisdictional Boundary)

APPENDIX 2

TAZ	Household			Employment		
	2019	2035	2050	2019	2035	2050
21004100	709	931	1,026	123	152	155
21004200	565	719	785	3,564	3,643	3,651
21005100	463	524	550	134	234	245
21005200	345	393	414	669	714	719
21005300	636	654	661	320	349	352
21006100	650	809	877	150	230	238
21006200	1,128	1,209	1,243	643	700	706
21007100	593	611	618	184	232	237
21007200	409	427	434	179	200	202
21007300	612	672	697	138	153	154
21007400	274	327	350	133	155	157
21008100	2,088	2,370	2,490	415	560	575
21008200	1,457	1,725	1,840	1,013	1,084	1,091
21009100	496	633	691	584	635	640
21009200	891	984	1,024	311	352	356
21010100	1,341	1,473	1,530	669	678	679
21010200	597	657	682	314	402	411
21011100	552	741	822	331	377	382
21011200	927	1,140	1,232	247	297	302
21012100	261	295	310	105	144	148
21012200	659	739	773	130	180	185
21012300	314	325	330	10	13	13
21012400	402	469	497	204	265	272
21012500	436	461	471	94	143	148
21013100	352	385	399	163	194	197
21013200	596	689	729	345	494	510
21013300	759	896	954	414	492	500
21014100	288	336	356	102	125	127
21014200	736	805	834	132	153	155
21014300	481	527	546	229	280	286
21014400	74	74	74	730	872	887
21014500	230	446	538	778	907	921
21015100	1,153	1,425	1,542	696	711	712
21016100	1,187	1,483	1,609	372	479	490
21017100	962	1,164	1,250	731	848	860
21017200	1,747	2,078	2,219	640	777	792
21018100	774	912	971	21	32	33
21018200	279	345	373	71	101	104

DISCLAIMER

The draft Connect SoCal 2024 growth projection reflects SCAG’s preliminary, expert-informed growth projection and integrates all edits made by local jurisdictions to total households and total employment in 2019, 2035, and 2050 as part of the Local Data Exchange (LDX) process. These data reflect final input from jurisdictions which provided input or were granted an extension prior to the December 2, 2022 deadline. As such these plan data represent a snapshot in time and may not reflect subsequently available information. Please contact local jurisdictions directly to ensure the most up-to-date planning, development, and construction information.

TAZ-level growth projection data are a tool to understand how regional policies and strategies may be reflected at the neighborhood level. They reflect one set of future growth assumptions that would be consistent with the Sustainable Communities Strategy (SCS); however, there are other development assumptions and growth patterns that would also be consistent with the SCS. As such they may not be used to show project inconsistency with Connect SoCal 2024. TAZ-level growth projection data are advisory and non-binding and there is no obligation by a jurisdiction to change its land use policies, General Plan, or regulations to be consistent with them.



APPENDIX 2

Draft Socioeconomic Estimates and Projection by TAZ within Jurisdiction
(Split by Jurisdictional Boundary)

TAZ	Household			Employment		
	2019	2035	2050	2019	2035	2050
21018300	520	573	595	299	374	382
21019100	867	1,071	1,158	230	283	289
21019200	401	447	466	204	229	232
21020100	605	623	630	405	441	445
21020200	1,391	1,466	1,498	1,103	1,186	1,195
21021100	930	1,121	1,203	1,252	1,449	1,470
21021200	1,444	1,819	1,979	858	974	986
21022100	1,715	2,078	2,234	337	413	421
21022200	1,366	1,750	1,914	733	797	804
21023100	1,311	1,538	1,635	519	614	624
21024100	666	868	954	432	523	533
21024200	824	1,083	1,194	510	567	573
21024300	358	509	573	669	826	843
21025100	768	914	977	356	442	451
21025200	696	819	872	299	369	376
21026100	906	1,085	1,162	299	368	375
21026200	659	785	840	688	739	744
21027100	822	951	1,007	654	690	694
21027200	305	339	354	445	477	480
21028100	3,072	3,495	3,676	980	1,047	1,054
21029100	550	625	657	512	531	533
21029200	1,048	1,166	1,216	587	612	615
21030100	950	1,395	1,585	654	673	675
21031100	529	741	832	62	73	74
21031200	605	630	640	189	220	223
21032100	839	878	894	371	445	453
21033100	913	1,088	1,163	296	308	309
21033200	414	511	553	623	658	662
21034100	1,256	1,351	1,391	416	495	503
21035100	871	1,090	1,184	80	108	111
21035200	616	826	916	131	178	183
21036100	1,163	1,547	1,712	300	315	316
21037100	484	604	656	540	605	612
21037200	1,059	1,209	1,273	480	502	504
21038100	1,083	1,292	1,382	293	305	306
21038200	544	755	846	289	382	392
21038300	475	600	654	165	214	219
21039100	305	323	330	60	103	108

DISCLAIMER

The draft Connect SoCal 2024 growth projection reflects SCAG’s preliminary, expert-informed growth projection and integrates all edits made by local jurisdictions to total households and total employment in 2019, 2035, and 2050 as part of the Local Data Exchange (LDX) process. These data reflect final input or were granted an extension prior to the December 2, 2022 deadline. As such these plan data represent a snapshot in time and may not reflect subsequently available information. Please contact local jurisdictions directly to ensure the most up-to-date planning, development, and construction information.

TAZ-level growth projection data are a tool to understand how regional policies and strategies may be reflected at the neighborhood level. They reflect one set of future growth assumptions that would be consistent with the Sustainable Communities Strategy (SCS); however, there are other development assumptions and growth patterns that would also be consistent with the SCS. As such they may not be used to show project inconsistency with Connect SoCal 2024. TAZ-level growth projection data are advisory and non-binding and there is no obligation by a jurisdiction to change its land use policies, General Plan, or regulations to be consistent with them.



Draft Socioeconomic Estimates and Projection by TAZ within Jurisdiction
(Split by Jurisdictional Boundary)

APPENDIX 2

TAZ	Household			Employment		
	2019	2035	2050	2019	2035	2050
21039200	541	690	754	702	738	742
21039300	405	460	483	64	80	82
21040100	499	517	524	109	125	127
21040200	572	590	597	120	165	170
21040300	429	447	454	59	81	83
21040400	460	478	485	28	48	50
21040500	296	314	321	40	60	62
21041100	638	700	726	207	239	242
21041200	1,132	1,287	1,353	222	275	281
21042100	506	517	522	155	172	174
21042200	591	640	661	53	79	82
21043100	275	318	336	187	212	215
21043200	580	598	605	235	293	299
21044100	597	738	799	122	147	150
21044200	440	528	566	85	106	108
21044300	426	513	550	115	132	134
21044400	561	611	632	272	301	304
21045100	1,127	1,394	1,508	46	51	51
21046100	1,241	1,471	1,570	167	176	177
21046200	559	671	718	88	89	89
21047100	1,347	1,599	1,706	140	176	180
21048100	970	1,369	1,539	166	246	254
21049100	1,137	1,360	1,455	455	522	529
21050100	819	973	1,039	888	949	955
21051100	823	973	1,037	373	420	425
21052100	401	708	840	662	706	711
21052200	543	692	756	424	475	480
21053100	752	998	1,104	118	149	152
21053200	903	1,170	1,285	486	550	557
21054100	1,037	1,055	1,062	276	329	335
21054200	389	482	522	689	802	814
21055100	1,851	2,109	2,220	760	867	878
21055200	1,135	1,302	1,374	1,849	2,071	2,095
21056100	1,354	1,527	1,601	315	386	393
21056200	628	788	857	60	75	76
21057100	672	823	887	316	397	405
21057200	543	675	731	353	454	465
21058100	754	966	1,057	328	353	356

DISCLAIMER

The draft Connect SoCal 2024 growth projection reflects SCAG’s preliminary, expert-informed growth projection and integrates all edits made by local jurisdictions to total households and total employment in 2019, 2035, and 2050 as part of the Local Data Exchange (LDX) process. These data reflect final input from jurisdictions which provided input or were granted an extension prior to the December 2, 2022 deadline. As such these plan data represent a snapshot in time and may not reflect subsequently available information. Please contact local jurisdictions directly to ensure the most up-to-date planning, development, and construction information.

TAZ-level growth projection data are a tool to understand how regional policies and strategies may be reflected at the neighborhood level. They reflect one set of future growth assumptions that would be consistent with the Sustainable Communities Strategy (SCS); however, there are other development assumptions and growth patterns that would also be consistent with the SCS. As such they may not be used to show project inconsistency with Connect SoCal 2024. TAZ-level growth projection data are advisory and non-binding and there is no obligation by a jurisdiction to change its land use policies, General Plan, or regulations to be consistent with them.



APPENDIX 2

Draft Socioeconomic Estimates and Projection by TAZ within Jurisdiction
(Split by Jurisdictional Boundary)

DISCLAIMER

The draft Connect SoCal 2024 growth projection reflects SCAG’s preliminary, expert-informed growth projection and integrates all edits made by local jurisdictions to total households and total employment in 2019, 2035, and 2050 as part of the Local Data Exchange (LDX) process. These data reflect final input from jurisdictions which provided input or were granted an extension prior to the December 2, 2022 deadline. As such these plan data represent a snapshot in time and may not reflect subsequently available information. Please contact local jurisdictions directly to ensure the most up-to-date planning, development, and construction information.

TAZ-level growth projection data are a tool to understand how regional policies and strategies may be reflected at the neighborhood level. They reflect one set of future growth assumptions that would be consistent with the Sustainable Communities Strategy (SCS); however, there are other development assumptions and growth patterns that would also be consistent with the SCS. As such they may not be used to show project inconsistency with Connect SoCal 2024. TAZ-level growth projection data are advisory and non-binding and there is no obligation by a jurisdiction to change its land use policies, General Plan, or regulations to be consistent with them.

TAZ	Household			Employment		
	2019	2035	2050	2019	2035	2050
21058200	750	921	994	90	91	91
21059100	130	172	190	1,072	1,164	1,174
21059200	371	446	478	143	165	167
21059300	1,213	1,319	1,364	218	249	252
21060100	102	107	110	5,554	5,593	5,597
21060200	806	953	1,016	4,181	4,262	4,270
21060300	745	879	937	989	1,018	1,021
21061100	667	761	801	141	160	162
21061200	590	668	701	134	137	137
21061300	1,979	2,282	2,412	765	882	894
21062100	1,133	1,470	1,615	488	571	580
21063100	1,054	1,212	1,280	467	541	549
21063200	1,355	1,584	1,682	190	215	218
21064100	448	564	613	255	306	311
21064200	784	908	961	107	124	126
21065100	592	773	850	1,061	1,161	1,172
21065200	454	638	717	283	294	295
21066100	1,666	1,881	1,973	1,127	1,410	1,440
21067100	1,120	1,299	1,376	428	523	533
21068100	1,018	1,162	1,223	524	619	629
21069100	1,086	1,400	1,535	360	406	411
21070100	1,495	1,735	1,838	602	1,038	1,084
21071100	917	1,383	1,583	471	473	473
21071200	239	327	364	646	678	681
21072100	854	1,103	1,209	353	446	456
21073100	728	900	973	191	257	264
21073200	521	603	638	95	130	134
21074100	872	901	914	309	330	332
21074200	271	319	339	24	41	43
21074300	149	182	196	1,131	1,159	1,162
21075100	406	543	601	33	84	90
21075200	1,330	1,651	1,789	4,001	4,078	4,086
21076100	465	500	515	139	184	189
21076200	456	505	526	120	139	141
21077100	384	392	395	66	89	91
21077200	427	467	484	201	262	268
21077300	744	841	882	170	237	244
21078100	726	809	845	96	143	148



Draft Socioeconomic Estimates and Projection by TAZ within Jurisdiction
(Split by Jurisdictional Boundary)

APPENDIX 2

TAZ	Household			Employment		
	2019	2035	2050	2019	2035	2050
21078200	428	528	571	127	168	172
21078300	563	601	617	147	180	183
21079100	616	664	684	405	472	479
21079200	596	686	725	166	191	194
21079300	564	621	646	203	262	268
21080100	344	362	369	168	257	266
21080200	487	512	522	49	84	88
21080300	499	869	1,028	792	887	897
21080400	381	464	499	534	595	601
21081100	740	765	775	271	372	383
21081200	534	613	647	360	409	414
21082100	820	1,022	1,108	681	763	772
21083100	1,032	1,099	1,128	321	430	441
21084100	1	207	295	19,861	19,863	19,864
21084200	32	526	737	685	687	687
21085100	365	562	646	424	540	552
21085200	1,415	1,453	1,469	1,013	1,077	1,084
21086100	1,161	1,637	1,841	467	612	627
21087100	875	1,007	1,064	353	448	458
21087200	347	432	469	345	437	447
21088100	800	918	969	243	326	335
21088200	335	394	419	87	108	110
21089100	607	823	915	554	637	646
21089200	927	1,082	1,149	211	236	239
21090100	647	755	801	687	710	712
21090200	535	621	658	741	798	804
21090300	430	529	571	943	964	966
21090400	574	656	691	110	121	122
21090500	1,115	1,328	1,419	294	300	301
21091100	1,704	2,062	2,216	547	646	657
21092100	396	543	607	303	487	506
21092200	739	896	963	219	248	251
21092300	1,229	1,423	1,506	889	1,019	1,033
21093100	1,050	1,257	1,345	72	83	84
21094100	539	773	873	387	529	544
21094200	769	1,008	1,111	344	449	460
21095100	604	811	899	74	99	102
21095200	971	1,157	1,237	517	574	580

DISCLAIMER

The draft Connect SoCal 2024 growth projection reflects SCAG’s preliminary, expert-informed growth projection and integrates all edits made by local jurisdictions to total households and total employment in 2019, 2035, and 2050 as part of the Local Data Exchange (LDX) process. These data reflect final input from jurisdictions which provided input or were granted an extension prior to the December 2, 2022 deadline. As such these plan data represent a snapshot in time and may not reflect subsequently available information. Please contact local jurisdictions directly to ensure the most up-to-date planning, development, and construction information.

TAZ-level growth projection data are a tool to understand how regional policies and strategies may be reflected at the neighborhood level. They reflect one set of future growth assumptions that would be consistent with the Sustainable Communities Strategy (SCS); however, there are other development assumptions and growth patterns that would also be consistent with the SCS. As such they may not be used to show project inconsistency with Connect SoCal 2024. TAZ-level growth projection data are advisory and non-binding and there is no obligation by a jurisdiction to change its land use policies, General Plan, or regulations to be consistent with them.



APPENDIX 2

Draft Socioeconomic Estimates and Projection by TAZ within Jurisdiction
(Split by Jurisdictional Boundary)

DISCLAIMER

The draft Connect SoCal 2024 growth projection reflects SCAG’s preliminary, expert-informed growth projection and integrates all edits made by local jurisdictions to total households and total employment in 2019, 2035, and 2050 as part of the Local Data Exchange (LDX) process. These data reflect final input or were granted an extension prior to the December 2, 2022 deadline. As such these plan data represent a snapshot in time and may not reflect subsequently available information. Please contact local jurisdictions directly to ensure the most up-to-date planning, development, and construction information.

TAZ-level growth projection data are a tool to understand how regional policies and strategies may be reflected at the neighborhood level. They reflect one set of future growth assumptions that would be consistent with the Sustainable Communities Strategy (SCS); however, there are other development assumptions and growth patterns that would also be consistent with the SCS. As such they may not be used to show project inconsistency with Connect SoCal 2024. TAZ-level growth projection data are advisory and non-binding and there is no obligation by a jurisdiction to change its land use policies, General Plan, or regulations to be consistent with them.

TAZ	Household			Employment		
	2019	2035	2050	2019	2035	2050
21096100	239	291	313	137	174	178
21096200	667	702	717	85	99	100
21096300	171	210	226	46	58	59
21097100	1,274	1,632	1,786	1,330	1,656	1,690
21098100	1,282	1,512	1,611	636	761	774
21099100	1,012	1,253	1,356	98	164	171
21100100	459	520	546	1,022	1,097	1,105
21100200	538	593	617	139	148	149
21100300	376	439	466	144	163	165
21101100	927	945	952	108	151	156
21101200	356	430	461	116	155	159
21102100	203	334	390	10,730	10,944	10,967
21102200	762	869	914	435	505	512
21102300	187	226	243	285	313	316
21102400	669	765	806	424	485	492
21103100	1,390	1,711	1,849	993	1,110	1,122
21104100	356	406	428	131	172	176
21104200	440	440	440	111	149	153
21104300	541	542	542	260	321	328
21104400	321	326	328	155	173	175
21105100	53	304	411	150	151	151
21106100	398	401	402	54	87	91
21106200	821	893	924	472	568	578
21107100	713	713	713	185	238	244
21107200	1,131	1,250	1,301	340	434	444
21108100	805	805	805	202	317	329
21108200	285	374	412	405	496	505
21108300	472	485	491	231	286	292
21109100	117	122	124	2,185	2,482	2,514
21109200	413	453	470	1,303	1,566	1,594
21110100	409	477	506	107	168	175
21111100	340	381	399	386	426	430
21111200	297	370	401	45	47	47
21112100	1,406	1,475	1,505	1,815	1,881	1,888
21112200	4,227	4,502	4,620	897	1,064	1,082
21116100	497	931	1,117	3,074	3,302	3,326
21116200	240	627	793	846	860	861
21119100	2	2	2	61,436	62,411	62,515



Draft Socioeconomic Estimates and Projection by TAZ within Jurisdiction
(Split by Jurisdictional Boundary)

APPENDIX 2

TAZ	Household			Employment		
	2019	2035	2050	2019	2035	2050
21119200	0	0	0	1,116	1,275	1,292
21120100	324	469	531	93	94	94
21120200	414	464	486	95	97	97
21120300	306	353	373	92	107	108
21120400	475	539	567	49	65	67
21122100	257	310	333	552	563	564
21122200	1	1	1	2,561	2,891	2,926
21122300	337	390	412	403	436	439
21129100	415	500	536	96	105	106
21129200	448	594	657	561	566	567
21129300	468	584	633	113	137	140
21130100	285	345	371	48	51	51
21130200	505	844	989	582	669	678
21134100	1	2	2	6,251	6,679	6,724
21134200	490	524	539	2,551	2,601	2,606
21142100	976	1,005	1,017	8,379	8,628	8,654
21142200	599	860	972	355	364	365
21142300	509	681	755	310	349	353
21142400	332	436	480	28	35	36
21142500	231	271	288	456	617	634
21142600	318	401	437	136	153	155
21147100	941	1,341	1,513	1,610	1,735	1,748
21147200	3	16	22	4,774	5,076	5,108
21152100	343	458	507	1,228	1,329	1,340
21152200	757	993	1,094	297	368	376
21154100	1	1	1	488	868	908
21156100	113	168	191	909	1,023	1,035
21156200	3,216	3,415	3,500	750	1,015	1,043
21156300	239	308	338	26	26	26
21232200	82	91	95	214	214	214
21243100	680	749	779	467	533	540
21243200	339	419	453	1,009	1,058	1,063
21243300	478	507	519	259	290	293
21244100	319	429	476	2,951	3,141	3,161
21244200	649	737	774	847	870	872
21245100	736	765	777	622	653	656
21245200	260	318	343	203	331	345
21246100	826	893	922	624	675	681

DISCLAIMER

The draft Connect SoCal 2024 growth projection reflects SCAG’s preliminary, expert-informed growth projection and integrates all edits made by local jurisdictions to total households and total employment in 2019, 2035, and 2050 as part of the Local Data Exchange (LDX) process. These data reflect final input from jurisdictions which provided input or were granted an extension prior to the December 2, 2022 deadline. As such these plan data represent a snapshot in time and may not reflect subsequently available information. Please contact local jurisdictions directly to ensure the most up-to-date planning, development, and construction information.

TAZ-level growth projection data are a tool to understand how regional policies and strategies may be reflected at the neighborhood level. They reflect one set of future growth assumptions that would be consistent with the Sustainable Communities Strategy (SCS); however, there are other development assumptions and growth patterns that would also be consistent with the SCS. As such they may not be used to show project inconsistency with Connect SoCal 2024. TAZ-level growth projection data are advisory and non-binding and there is no obligation by a jurisdiction to change its land use policies, General Plan, or regulations to be consistent with them.



APPENDIX 2

Draft Socioeconomic Estimates and Projection by TAZ within Jurisdiction
(Split by Jurisdictional Boundary)

DISCLAIMER

The draft Connect SoCal 2024 growth projection reflects SCAG’s preliminary, expert-informed growth projection and integrates all edits made by local jurisdictions to total households and total employment in 2019, 2035, and 2050 as part of the Local Data Exchange (LDX) process. These data reflect final input from jurisdictions which provided input or were granted an extension prior to the December 2, 2022 deadline. As such these plan data represent a snapshot in time and may not reflect subsequently available information. Please contact local jurisdictions directly to ensure the most up-to-date planning, development, and construction information.

TAZ-level growth projection data are a tool to understand how regional policies and strategies may be reflected at the neighborhood level. They reflect one set of future growth assumptions that would be consistent with the Sustainable Communities Strategy (SCS); however, there are other development assumptions and growth patterns that would also be consistent with the SCS. As such they may not be used to show project inconsistency with Connect SoCal 2024. TAZ-level growth projection data are advisory and non-binding and there is no obligation by a jurisdiction to change its land use policies, General Plan, or regulations to be consistent with them.

TAZ	Household			Employment		
	2019	2035	2050	2019	2035	2050
21246200	137	176	192	2,154	2,291	2,306
21247100	608	645	661	2,493	2,520	2,523
21248100	1,312	1,395	1,431	261	273	274
21288100	543	661	712	96	174	182
21288200	1,016	1,239	1,334	294	309	311
21297100	755	959	1,047	584	635	641
21297200	376	405	417	20	27	28
21299100	416	513	555	110	114	114
21299200	273	337	364	383	390	391
21299300	648	693	712	19	24	25
21299400	957	1,127	1,200	44	51	52
21300100	439	490	512	36	40	40
21300200	1,000	1,139	1,198	299	327	330
21300300	929	1,024	1,065	287	342	348
21301100	1,411	1,512	1,555	453	508	514
21302100	340	362	372	573	625	631
21302200	1,522	1,582	1,607	384	421	425
21303100	897	968	998	1,247	1,341	1,351
21303200	723	822	864	486	495	496
21305100	365	423	448	14	16	16
21305200	646	666	674	104	123	125
21305300	1,134	1,163	1,175	2,198	2,313	2,325
21306100	1,414	1,497	1,532	322	407	416
21306200	781	810	823	208	278	285
21307100	1,042	1,162	1,213	1,355	1,465	1,477
21308100	426	455	467	755	884	898
21308200	897	933	948	268	287	289
21308300	517	643	697	119	121	121
21309100	701	759	784	169	218	223
21309200	671	763	802	138	157	159
21310100	574	591	598	1,179	1,224	1,229
21310200	1,418	1,528	1,575	492	581	590
21311100	1,409	1,508	1,550	203	222	224
21311200	650	754	799	101	101	101
21311300	550	651	694	71	80	81
21311400	629	712	748	86	91	91
21312100	5	5	5	6,460	6,714	6,741
21312200	62	80	87	3,353	3,609	3,636



Draft Socioeconomic Estimates and Projection by TAZ within Jurisdiction
(Split by Jurisdictional Boundary)

APPENDIX 2

TAZ	Household			Employment		
	2019	2035	2050	2019	2035	2050
21313100	487	570	606	355	541	561
21313200	724	735	740	178	202	205
21313300	678	738	763	556	583	586
21313400	1,288	1,411	1,463	63	72	73
21314100	97	538	727	679	702	705
21314200	1,991	2,289	2,417	1,163	1,238	1,246
21314300	70	70	70	2,043	2,201	2,218
21315100	400	458	483	178	220	224
21315200	871	981	1,028	172	230	236
21317100	1,039	1,166	1,221	554	651	661
21317200	543	679	737	665	764	774
21317300	359	433	464	442	545	556
21321100	296	326	339	578	629	634
21321200	1,025	1,092	1,121	5,196	5,323	5,336
21322100	1,690	1,857	1,928	515	599	608
21323100	828	911	947	140	147	148
21323200	644	745	788	65	71	72
21323300	550	626	659	45	60	61
21323400	471	489	497	20	22	22
21323500	368	368	368	754	770	772
21324100	755	1,005	1,112	531	661	675
21324200	781	827	846	115	138	140
21325100	1,025	1,147	1,199	119	134	135
21325200	741	883	944	4,667	4,825	4,842
21329100	795	990	1,073	277	322	327
21329200	453	472	480	60	72	73
21329300	579	589	593	121	142	144
21330100	494	523	535	126	218	228
21330200	46	143	185	226	300	308
21330300	396	488	527	79	94	96
21331100	54	54	54	373	384	385
21331200	1,139	1,259	1,310	424	528	539
21333100	1,068	1,158	1,196	245	285	289
21334100	988	988	988	125	139	140
21337100	344	352	355	87	97	98
21337200	610	639	651	2,021	2,223	2,244
21341100	919	974	998	185	213	216
21341200	380	440	465	383	421	425

DISCLAIMER

The draft Connect SoCal 2024 growth projection reflects SCAG’s preliminary, expert-informed growth projection and integrates all edits made by local jurisdictions to total households and total employment in 2019, 2035, and 2050 as part of the Local Data Exchange (LDX) process. These data reflect final input from jurisdictions which provided input or were granted an extension prior to the December 2, 2022 deadline. As such these plan data represent a snapshot in time and may not reflect subsequently available information. Please contact local jurisdictions directly to ensure the most up-to-date planning, development, and construction information.

TAZ-level growth projection data are a tool to understand how regional policies and strategies may be reflected at the neighborhood level. They reflect one set of future growth assumptions that would be consistent with the Sustainable Communities Strategy (SCS); however, there are other development assumptions and growth patterns that would also be consistent with the SCS. As such they may not be used to show project inconsistency with Connect SoCal 2024. TAZ-level growth projection data are advisory and non-binding and there is no obligation by a jurisdiction to change its land use policies, General Plan, or regulations to be consistent with them.



APPENDIX 2

Draft Socioeconomic Estimates and Projection by TAZ within Jurisdiction
(Split by Jurisdictional Boundary)

TAZ	Household			Employment		
	2019	2035	2050	2019	2035	2050
21342100	641	668	679	50	123	131
21342200	348	386	402	501	564	571
21343100	885	975	1,014	461	510	515
21344100	581	666	703	283	353	360
21344200	344	386	404	766	810	815
21346100	466	512	532	116	141	144
21346200	590	643	666	711	728	730
21347100	9	9	9	251	444	464
21347200	19	19	19	624	945	979
21347300	1	1	1	14	159	174
21348100	1,149	1,245	1,286	780	867	876
21352100	434	457	467	244	285	289
21352200	644	673	686	332	369	373
21354100	84	84	84	1,531	1,682	1,698
21354200	607	737	792	830	999	1,017
21354300	139	164	174	680	809	823
21354400	188	188	188	839	928	937
21360100	414	425	430	349	391	395
21360200	141	190	211	1,671	1,862	1,882
21364100	0	0	0	357	365	366
21489100	740	758	765	180	248	255
21489200	750	768	775	179	256	264
21489300	501	519	526	407	469	476
21490100	531	727	811	349	444	454
21490200	602	611	615	210	251	255
21490300	520	538	545	207	298	307
21491100	651	929	1,048	207	239	242
21491200	374	545	618	11	18	19
21491300	285	462	538	119	172	178
21492100	292	310	318	84	99	101
21492200	931	1,016	1,052	791	846	852
21492300	470	629	697	211	264	270
21493100	815	836	845	258	362	373
21494100	668	677	681	298	364	371
21499100	622	640	647	54	83	86
21499200	564	812	918	164	283	295
21499300	526	564	580	319	398	406
21500100	724	735	740	290	387	397

DISCLAIMER

The draft Connect SoCal 2024 growth projection reflects SCAG’s preliminary, expert-informed growth projection and integrates all edits made by local jurisdictions to total households and total employment in 2019, 2035, and 2050 as part of the Local Data Exchange (LDX) process. These data reflect final input from jurisdictions which provided input or were granted an extension prior to the December 2, 2022 deadline. As such these plan data represent a snapshot in time and may not reflect subsequently available information. Please contact local jurisdictions directly to ensure the most up-to-date planning, development, and construction information.

TAZ-level growth projection data are a tool to understand how regional policies and strategies may be reflected at the neighborhood level. They reflect one set of future growth assumptions that would be consistent with the Sustainable Communities Strategy (SCS); however, there are other development assumptions and growth patterns that would also be consistent with the SCS. As such they may not be used to show project inconsistency with Connect SoCal 2024. TAZ-level growth projection data are advisory and non-binding and there is no obligation by a jurisdiction to change its land use policies, General Plan, or regulations to be consistent with them.



Draft Socioeconomic Estimates and Projection by TAZ within Jurisdiction
(Split by Jurisdictional Boundary)

APPENDIX 2

TAZ	Household			Employment		
	2019	2035	2050	2019	2035	2050
21500200	699	703	704	545	588	592
21501100	485	548	575	173	205	208
21501200	317	333	340	73	98	101
21502100	698	710	715	372	433	440
21503100	783	824	842	686	852	869
21504100	517	517	517	116	145	148
21504200	780	853	884	109	182	190
21505100	433	437	439	106	163	169
21505200	696	696	696	148	183	187
21506100	349	349	349	131	174	178
21506200	382	382	382	263	283	285
21506300	355	355	355	228	267	271
21507100	282	300	308	172	202	205
21507200	268	268	268	344	386	390
21507300	366	366	366	19	26	27
21507400	386	404	411	90	95	95
21508100	566	735	807	2,296	2,840	2,897
21508200	622	622	622	110	155	160
21508300	319	351	365	358	395	399
21508400	245	423	499	152	238	247
21509100	481	481	481	87	104	106
21509200	764	773	777	239	291	297
21510100	224	321	362	428	571	586
21510200	759	777	784	233	306	314
21511100	395	413	420	93	107	108
21511200	667	668	668	187	229	233
21511300	382	407	418	54	69	70
21511400	421	496	528	156	163	164
21511500	307	385	419	146	180	184
21512100	133	135	136	403	408	408
21512200	571	621	643	224	261	265
21513100	672	690	697	198	243	248
21513200	314	323	327	148	187	191
21513300	376	435	460	61	61	61
21513400	440	540	583	413	463	468
21514100	228	231	232	637	849	871
21514200	452	503	525	334	372	376
21515100	214	222	225	258	427	445

DISCLAIMER

The draft Connect SoCal 2024 growth projection reflects SCAG’s preliminary, expert-informed growth projection and integrates all edits made by local jurisdictions to total households and total employment in 2019, 2035, and 2050 as part of the Local Data Exchange (LDX) process. These data reflect final input from jurisdictions which provided input or were granted an extension prior to the December 2, 2022 deadline. As such these plan data represent a snapshot in time and may not reflect subsequently available information. Please contact local jurisdictions directly to ensure the most up-to-date planning, development, and construction information.

TAZ-level growth projection data are a tool to understand how regional policies and strategies may be reflected at the neighborhood level. They reflect one set of future growth assumptions that would be consistent with the Sustainable Communities Strategy (SCS); however, there are other development assumptions and growth patterns that would also be consistent with the SCS. As such they may not be used to show project inconsistency with Connect SoCal 2024. TAZ-level growth projection data are advisory and non-binding and there is no obligation by a jurisdiction to change its land use policies, General Plan, or regulations to be consistent with them.



APPENDIX 2

Draft Socioeconomic Estimates and Projection by TAZ within Jurisdiction
(Split by Jurisdictional Boundary)

TAZ	Household			Employment		
	2019	2035	2050	2019	2035	2050
21515200	527	717	799	116	135	137
21515300	627	816	897	296	336	340
21516100	266	277	282	60	141	150
21516200	787	831	850	121	148	151
21517100	428	481	504	242	356	368
21517200	349	451	494	72	100	103
21517300	93	162	192	76	90	91
21517400	211	321	368	300	380	388
21518100	399	423	433	32	43	44
21518200	251	364	412	88	101	102
21518300	332	459	513	115	142	145
21518400	403	624	719	126	207	215
21518500	407	682	800	94	119	122
21519100	412	525	573	639	700	707
21519200	625	887	999	596	711	723
21519300	330	411	446	231	308	316
21520100	475	526	548	162	181	183
21520200	346	379	393	240	268	271
21523100	481	535	558	142	162	164
21523200	543	543	543	319	393	401
21524100	1,163	1,209	1,229	420	486	493
21525100	627	631	633	210	241	244
21525200	470	605	663	540	637	647
21527100	342	346	348	272	325	331
21527200	418	436	443	145	178	181
21527300	338	356	363	21	42	44
21527400	498	516	524	96	144	149
21528100	352	371	379	122	135	136
21528200	921	1,095	1,169	256	307	313
21531100	582	584	585	81	120	124
21531200	399	435	451	226	268	272
21532100	942	1,071	1,126	431	484	490
21535100	960	969	973	174	251	259
21536100	542	560	567	92	108	110
21536200	399	492	532	217	249	252
21537100	432	489	514	65	89	92
21537200	309	422	470	397	546	562
21538100	632	678	697	233	320	329

DISCLAIMER

The draft Connect SoCal 2024 growth projection reflects SCAG’s preliminary, expert-informed growth projection and integrates all edits made by local jurisdictions to total households and total employment in 2019, 2035, and 2050 as part of the Local Data Exchange (LDX) process. These data reflect final input from jurisdictions which provided input or were granted an extension prior to the December 2, 2022 deadline. As such these plan data represent a snapshot in time and may not reflect subsequently available information. Please contact local jurisdictions directly to ensure the most up-to-date planning, development, and construction information.

TAZ-level growth projection data are a tool to understand how regional policies and strategies may be reflected at the neighborhood level. They reflect one set of future growth assumptions that would be consistent with the Sustainable Communities Strategy (SCS); however, there are other development assumptions and growth patterns that would also be consistent with the SCS. As such they may not be used to show project inconsistency with Connect SoCal 2024. TAZ-level growth projection data are advisory and non-binding and there is no obligation by a jurisdiction to change its land use policies, General Plan, or regulations to be consistent with them.



Draft Socioeconomic Estimates and Projection by TAZ within Jurisdiction
(Split by Jurisdictional Boundary)

APPENDIX 2

TAZ	Household			Employment		
	2019	2035	2050	2019	2035	2050
21538200	747	747	747	115	129	130
21539100	710	728	735	204	243	247
21539200	432	643	733	595	746	762
21540100	496	1,065	1,309	1,793	2,016	2,040
21540200	58	64	67	1,894	2,205	2,238
21544100	772	1,348	1,594	3,448	4,129	4,201
21544200	356	441	478	705	990	1,020
21544300	15	1,694	2,413	2,677	6,168	6,537
21544400	68	685	950	6,204	7,333	7,452
21545100	567	585	592	202	262	268
21545200	422	440	447	48	70	72
21549100	773	918	980	203	232	235
21549200	397	749	900	699	816	828
21550100	732	735	736	194	225	228
21550200	294	312	319	854	1,045	1,065
21552100	82	82	82	1,150	1,353	1,375
21552200	487	583	624	87	115	118
21552300	497	515	522	456	593	607
21553100	0	137	196	10,124	7,975	7,799
21553200	14	49	64	2,152	2,163	2,164
21553300	71	213	274	665	665	665
21555100	105	1,858	2,609	801	2,381	2,548
21555200	522	2,387	3,186	1,388	2,908	3,069
21555300	1,663	2,151	2,361	1,826	3,796	4,004
21556100	499	649	713	131	226	236
21556200	185	243	268	475	566	576
21556300	283	316	330	54	65	66
21556400	280	310	323	99	136	140
21557100	354	354	354	1,021	1,246	1,270
21557200	487	487	487	67	95	98
21557300	480	540	565	60	89	92
21558100	474	474	474	262	388	401
21558200	479	479	479	138	187	192
21559100	205	1,136	1,535	2,281	2,370	2,379
21559200	777	2,481	3,211	2,590	2,953	2,991
21559300	1,149	2,096	2,502	1,517	1,582	1,589
21560100	3	691	986	4,117	2,987	2,895
21560200	0	19	27	3,692	3,745	3,751

DISCLAIMER

The draft Connect SoCal 2024 growth projection reflects SCAG’s preliminary, expert-informed growth projection and integrates all edits made by local jurisdictions to total households and total employment in 2019, 2035, and 2050 as part of the Local Data Exchange (LDX) process. These data reflect final input from jurisdictions which provided input or were granted an extension prior to the December 2, 2022 deadline. As such these plan data represent a snapshot in time and may not reflect subsequently available information. Please contact local jurisdictions directly to ensure the most up-to-date planning, development, and construction information.

TAZ-level growth projection data are a tool to understand how regional policies and strategies may be reflected at the neighborhood level. They reflect one set of future growth assumptions that would be consistent with the Sustainable Communities Strategy (SCS); however, there are other development assumptions and growth patterns that would also be consistent with the SCS. As such they may not be used to show project inconsistency with Connect SoCal 2024. TAZ-level growth projection data are advisory and non-binding and there is no obligation by a jurisdiction to change its land use policies, General Plan, or regulations to be consistent with them.



APPENDIX 2

Draft Socioeconomic Estimates and Projection by TAZ within Jurisdiction
(Split by Jurisdictional Boundary)

DISCLAIMER

The draft Connect SoCal 2024 growth projection reflects SCAG’s preliminary, expert-informed growth projection and integrates all edits made by local jurisdictions to total households and total employment in 2019, 2035, and 2050 as part of the Local Data Exchange (LDX) process. These data reflect final input from jurisdictions which provided input or were granted an extension prior to the December 2, 2022 deadline. As such these plan data represent a snapshot in time and may not reflect subsequently available information. Please contact local jurisdictions directly to ensure the most up-to-date planning, development, and construction information.

TAZ-level growth projection data are a tool to understand how regional policies and strategies may be reflected at the neighborhood level. They reflect one set of future growth assumptions that would be consistent with the Sustainable Communities Strategy (SCS); however, there are other development assumptions and growth patterns that would also be consistent with the SCS. As such they may not be used to show project inconsistency with Connect SoCal 2024. TAZ-level growth projection data are advisory and non-binding and there is no obligation by a jurisdiction to change its land use policies, General Plan, or regulations to be consistent with them.

TAZ	Household			Employment		
	2019	2035	2050	2019	2035	2050
21560300	4	4	4	5,397	5,616	5,639
21564100	373	429	453	150	176	179
21564200	904	998	1,038	337	412	420
21564300	426	457	470	0	18	20
21568100	393	714	852	250	250	250
21570100	647	665	672	374	439	446
21570200	847	865	872	139	158	160
21573100	371	371	371	132	153	155
21573200	644	662	669	130	153	155
21573300	358	376	383	56	58	58
21576200	284	284	284	24	31	32
21582100	87	182	223	5,373	5,972	6,035
21582200	170	1,427	1,966	1,935	2,143	2,165
21582300	11	77	106	1,657	1,892	1,917
21585100	748	1,414	1,699	2,315	4,579	4,818
21587100	980	5,626	7,617	5,681	17,679	18,947
21587200	511	804	930	2,413	2,686	2,715
21590100	1,848	3,520	4,236	1,984	4,289	4,533
21590200	312	443	499	1,161	1,290	1,304
21590300	590	757	829	216	244	247
21591100	300	455	522	9,081	9,390	9,423
21591200	7	15	18	483	623	638
21611100	128	176	197	144	185	189
21611200	235	267	281	3,380	3,830	3,878
21611300	355	384	396	105	166	172
21611400	338	379	397	91	111	113
21614100	441	515	546	263	320	326
21614200	685	759	791	337	362	365
21619100	612	658	678	311	374	381
21620100	885	1,138	1,246	344	367	369
21624100	675	721	741	436	470	474
21624200	557	604	624	371	445	453
21625100	298	398	441	2,882	3,366	3,417
21625200	805	947	1,008	591	790	811
21626100	664	749	786	832	907	915
21626200	239	282	301	345	362	364
21634100	571	600	612	270	356	365
21634200	339	352	357	404	425	427



Draft Socioeconomic Estimates and Projection by TAZ within Jurisdiction
(Split by Jurisdictional Boundary)

APPENDIX 2

TAZ	Household			Employment		
	2019	2035	2050	2019	2035	2050
21634300	604	619	626	172	207	211
21635100	435	471	487	49	56	57
21635200	269	282	287	289	317	320
21635300	550	612	639	530	573	577
21636100	43	54	58	111	139	142
21636200	106	154	175	12,803	12,845	12,850
21639100	516	522	524	195	210	212
21642100	996	1,030	1,044	294	415	428
21645100	151	214	241	7,577	7,585	7,586
21645200	1	26	37	1,460	1,661	1,682
21647100	631	660	672	173	182	183
21647200	362	368	371	249	284	288
21647300	318	336	343	456	467	468
21649100	561	573	578	53	57	57
21649200	471	483	488	389	420	423
21650100	674	718	737	62	75	76
21652100	812	890	924	97	112	113
21656100	298	314	321	43	50	51
21656200	501	568	596	107	114	115
21657100	167	199	212	18	18	18
21657200	312	334	343	49	68	70
21657300	705	758	781	144	175	178
21659100	505	534	546	207	226	228
21659200	144	173	185	2,444	2,639	2,660
21661100	181	197	204	222	284	291
21661200	392	419	431	119	121	121
21661300	674	744	774	156	176	178
21663100	884	893	897	604	621	623
21665100	544	586	604	126	135	136
21665200	364	410	430	113	140	143
21665300	257	263	265	18	25	26
21670100	260	362	405	318	414	424
21670200	422	521	564	175	236	242
21905100	626	763	822	360	428	435
21906100	753	936	1,014	651	704	710
21907100	1,905	2,329	2,510	501	549	554
21908100	997	1,314	1,450	987	1,130	1,145
21909100	951	1,141	1,222	81	88	89

DISCLAIMER

The draft Connect SoCal 2024 growth projection reflects SCAG’s preliminary, expert-informed growth projection and integrates all edits made by local jurisdictions to total households and total employment in 2019, 2035, and 2050 as part of the Local Data Exchange (LDX) process. These data reflect final input from jurisdictions which provided input or were granted an extension prior to the December 2, 2022 deadline. As such these plan data represent a snapshot in time and may not reflect subsequently available information. Please contact local jurisdictions directly to ensure the most up-to-date planning, development, and construction information.

TAZ-level growth projection data are a tool to understand how regional policies and strategies may be reflected at the neighborhood level. They reflect one set of future growth assumptions that would be consistent with the Sustainable Communities Strategy (SCS); however, there are other development assumptions and growth patterns that would also be consistent with the SCS. As such they may not be used to show project inconsistency with Connect SoCal 2024. TAZ-level growth projection data are advisory and non-binding and there is no obligation by a jurisdiction to change its land use policies, General Plan, or regulations to be consistent with them.



APPENDIX 2

Draft Socioeconomic Estimates and Projection by TAZ within Jurisdiction
(Split by Jurisdictional Boundary)

DISCLAIMER

The draft Connect SoCal 2024 growth projection reflects SCAG’s preliminary, expert-informed growth projection and integrates all edits made by local jurisdictions to total households and total employment in 2019, 2035, and 2050 as part of the Local Data Exchange (LDX) process. These data reflect final input from jurisdictions which provided input or were granted an extension prior to the December 2, 2022 deadline. As such these plan data represent a snapshot in time and may not reflect subsequently available information. Please contact local jurisdictions directly to ensure the most up-to-date planning, development, and construction information.

TAZ-level growth projection data are a tool to understand how regional policies and strategies may be reflected at the neighborhood level. They reflect one set of future growth assumptions that would be consistent with the Sustainable Communities Strategy (SCS); however, there are other development assumptions and growth patterns that would also be consistent with the SCS. As such they may not be used to show project inconsistency with Connect SoCal 2024. TAZ-level growth projection data are advisory and non-binding and there is no obligation by a jurisdiction to change its land use policies, General Plan, or regulations to be consistent with them.

TAZ	Household			Employment		
	2019	2035	2050	2019	2035	2050
21909200	529	660	716	590	596	597
21910100	788	965	1,041	663	670	671
21910200	688	766	800	267	326	332
21911100	558	792	892	654	713	719
21911200	848	1,002	1,068	95	124	127
21912100	678	798	849	516	622	633
21912200	335	399	427	83	118	122
21913100	1,019	1,219	1,304	899	984	993
21914100	692	1,050	1,203	450	473	475
21914200	820	1,116	1,243	524	578	584
21915100	865	940	972	691	739	744
21916100	714	1,111	1,281	589	631	635
21917100	334	411	444	327	372	377
21917200	1,287	1,738	1,931	297	322	325
21918100	865	1,097	1,197	870	936	943
21918200	581	846	959	715	792	800
21918300	1,224	1,417	1,499	425	442	444
21919100	1,201	1,473	1,589	415	536	549
21920100	611	767	834	2,049	2,115	2,122
21920200	319	483	553	337	390	396
21921100	74	74	74	714	783	790
21921200	193	234	251	211	252	256
21921300	569	664	704	1,269	1,441	1,459
21922100	1,334	1,561	1,658	728	799	807
21923100	719	940	1,035	324	330	331
21923200	471	622	686	1,228	1,240	1,241
21924100	598	653	676	1,240	1,383	1,398
21924200	63	63	63	1,167	1,372	1,394
21924300	207	227	235	1,510	1,798	1,828
21925100	822	1,013	1,095	716	791	799
21925200	751	937	1,017	1,779	1,862	1,871
21925300	606	792	872	230	279	284
21926100	677	819	880	1,708	1,755	1,760
21927100	369	457	494	302	474	492
21927200	163	272	319	297	426	440
21927300	675	889	981	459	579	592
21928100	1,295	1,623	1,764	350	374	377
21929100	497	721	817	3,130	3,243	3,255



Draft Socioeconomic Estimates and Projection by TAZ within Jurisdiction
(Split by Jurisdictional Boundary)

APPENDIX 2

TAZ	Household			Employment		
	2019	2035	2050	2019	2035	2050
21929200	355	684	825	1,666	1,829	1,846
21930100	200	4,090	5,756	4,629	10,035	10,606
21931100	1,389	1,435	1,455	529	612	621
21931200	722	1,236	1,456	659	788	802
21932100	781	1,040	1,151	438	593	609
21932200	1,151	1,425	1,543	653	770	782
21933100	946	1,159	1,250	3,670	3,803	3,817
21933200	352	460	506	879	911	914
21933300	854	1,038	1,117	421	493	501
21934100	4	265	377	377	448	456
21934200	840	2,192	2,771	686	759	767
21934300	625	2,304	3,024	3,905	4,193	4,223
21935100	954	1,354	1,525	233	253	255
21935200	897	1,129	1,228	188	194	195
21936100	278	1,337	1,791	14,708	14,765	14,772
21936200	162	735	980	2,391	2,660	2,689
21937100	5,783	9,962	11,753	6,722	6,963	6,988
21938100	1,736	2,205	2,406	6,814	7,083	7,111
21939100	47	1,054	1,485	1,854	1,952	1,962
21939200	126	344	437	551	597	602
21940100	606	656	677	502	673	691
21940200	794	859	887	667	748	756
21940300	1,604	1,904	2,032	547	567	569
21941100	2	55	78	6,796	7,084	7,114
21941200	474	639	709	535	544	545
21942100	7	86	120	7,990	7,990	7,990
21942200	4	269	382	12,300	8,280	7,952
21943100	3,134	4,299	4,798	5,816	5,978	5,995
21944100	966	4,448	5,940	4,297	7,992	8,383
21945100	332	671	816	826	889	896
21945200	233	318	355	97	98	98
21945300	960	1,115	1,181	234	309	317
21946100	769	1,722	2,131	14,740	10,877	10,561
21947100	466	1,982	2,632	29,111	22,926	22,422
21948100	1,676	3,450	4,210	4,139	4,528	4,569
21949100	1,541	2,570	3,012	1,477	1,695	1,718
21950100	3,546	5,353	6,128	7,743	8,025	8,055
21951100	521	669	732	4,188	4,585	4,627

DISCLAIMER

The draft Connect SoCal 2024 growth projection reflects SCAG’s preliminary, expert-informed growth projection and integrates all edits made by local jurisdictions to total households and total employment in 2019, 2035, and 2050 as part of the Local Data Exchange (LDX) process. These data reflect final input from jurisdictions which provided input or were granted an extension prior to the December 2, 2022 deadline. As such these plan data represent a snapshot in time and may not reflect subsequently available information. Please contact local jurisdictions directly to ensure the most up-to-date planning, development, and construction information.

TAZ-level growth projection data are a tool to understand how regional policies and strategies may be reflected at the neighborhood level. They reflect one set of future growth assumptions that would be consistent with the Sustainable Communities Strategy (SCS); however, there are other development assumptions and growth patterns that would also be consistent with the SCS. As such they may not be used to show project inconsistency with Connect SoCal 2024. TAZ-level growth projection data are advisory and non-binding and there is no obligation by a jurisdiction to change its land use policies, General Plan, or regulations to be consistent with them.



APPENDIX 2

Draft Socioeconomic Estimates and Projection by TAZ within Jurisdiction
(Split by Jurisdictional Boundary)

DISCLAIMER

The draft Connect SoCal 2024 growth projection reflects SCAG’s preliminary, expert-informed growth projection and integrates all edits made by local jurisdictions to total households and total employment in 2019, 2035, and 2050 as part of the Local Data Exchange (LDX) process. These data reflect final input from jurisdictions which provided input or were granted an extension prior to the December 2, 2022 deadline. As such these plan data represent a snapshot in time and may not reflect subsequently available information. Please contact local jurisdictions directly to ensure the most up-to-date planning, development, and construction information.

TAZ-level growth projection data are a tool to understand how regional policies and strategies may be reflected at the neighborhood level. They reflect one set of future growth assumptions that would be consistent with the Sustainable Communities Strategy (SCS); however, there are other development assumptions and growth patterns that would also be consistent with the SCS. As such they may not be used to show project inconsistency with Connect SoCal 2024. TAZ-level growth projection data are advisory and non-binding and there is no obligation by a jurisdiction to change its land use policies, General Plan, or regulations to be consistent with them.

TAZ	Household			Employment		
	2019	2035	2050	2019	2035	2050
21952100	1,751	2,938	3,447	6,973	7,150	7,169
21953100	1,985	5,876	7,543	5,929	9,236	9,586
21954100	0	42	60	7,534	7,975	8,022
21955100	0	0	0	2,568	2,605	2,609
21955200	0	0	0	1,280	1,309	1,312
21957100	3,057	3,600	3,833	2,021	2,245	2,269
21962100	675	840	910	321	362	366
21962200	841	974	1,031	1,137	1,252	1,264
21964100	1,349	1,817	2,017	529	550	552
21964200	561	674	722	133	149	151
21964300	1,116	1,437	1,575	463	487	490
21965100	988	1,117	1,172	416	499	508
21966100	1,148	1,294	1,357	744	787	792
21966200	233	256	266	66	71	71
21966300	716	843	898	216	244	247
21966400	568	639	669	332	343	344
21966500	433	483	505	136	209	217
21967100	831	996	1,067	175	188	189
21967200	667	806	865	249	272	274
21967300	763	868	913	156	200	205
21968100	1,001	1,172	1,245	390	421	424
21968200	672	812	872	718	775	781
21968300	524	583	608	185	204	206
21971100	898	961	988	6,646	7,003	7,041
21971200	413	456	474	252	280	283
21971300	432	464	478	1,085	1,123	1,127
21974100	865	1,057	1,139	712	763	768
21974200	430	546	595	572	614	618
21975100	612	721	767	327	384	390
21975200	284	284	284	1,066	1,098	1,101
21975300	1,223	1,345	1,397	449	502	508
21976100	492	627	685	345	384	388
21976200	352	447	488	317	398	406
21976300	350	424	456	262	271	272
21977100	372	405	419	69	85	87
21977200	882	1,061	1,137	331	406	414
21977300	1,075	1,211	1,269	564	621	627
21978100	621	746	800	313	391	399



Draft Socioeconomic Estimates and Projection by TAZ within Jurisdiction
(Split by Jurisdictional Boundary)

APPENDIX 2

TAZ	Household			Employment		
	2019	2035	2050	2019	2035	2050
21978200	401	493	532	1,713	1,758	1,763
21979100	481	520	537	1,737	1,780	1,784
21979200	896	963	992	613	680	687
21989100	756	899	960	897	991	1,001
21989200	989	1,047	1,072	106	134	137
21991100	605	718	766	372	484	496
21991200	745	849	894	731	850	862
21993100	153	202	223	367	416	421
21993200	906	1,068	1,137	274	309	313
21993300	494	608	657	563	634	642
21993400	40	48	51	517	633	645
21994100	1,196	1,441	1,546	242	279	283
21995100	710	760	782	134	183	188
21995200	347	422	454	470	527	533
21996100	1,017	1,264	1,370	635	709	717
21996200	692	785	825	188	227	231
22003100	985	1,864	2,240	557	866	899
22003200	914	1,173	1,284	286	325	329
22004100	455	512	536	350	410	417
22004200	443	572	627	540	622	630
22006100	449	492	511	2,478	2,604	2,617
22006200	973	1,056	1,091	253	276	278
22006300	123	135	140	533	600	607
22007100	667	716	737	572	615	620
22007200	492	528	544	245	285	289
22007300	581	624	642	573	603	606
22007400	610	670	696	272	312	316
22007500	306	363	387	1,037	1,151	1,163
22009100	1,221	2,377	2,873	1,768	3,638	3,836
22009200	867	1,744	2,120	635	660	663
22009300	684	1,130	1,322	299	1,818	1,979
22009400	268	481	572	492	658	675
22010100	610	1,491	1,869	3,695	3,805	3,817
22010200	283	489	577	16	17	17
22012100	225	258	273	263	347	356
22012200	431	482	504	56	59	59
22012300	428	503	535	179	216	220
22012400	454	528	560	95	109	110

DISCLAIMER

The draft Connect SoCal 2024 growth projection reflects SCAG’s preliminary, expert-informed growth projection and integrates all edits made by local jurisdictions to total households and total employment in 2019, 2035, and 2050 as part of the Local Data Exchange (LDX) process. These data reflect final input from jurisdictions which provided input or were granted an extension prior to the December 2, 2022 deadline. As such these plan data represent a snapshot in time and may not reflect subsequently available information. Please contact local jurisdictions directly to ensure the most up-to-date planning, development, and construction information.

TAZ-level growth projection data are a tool to understand how regional policies and strategies may be reflected at the neighborhood level. They reflect one set of future growth assumptions that would be consistent with the Sustainable Communities Strategy (SCS); however, there are other development assumptions and growth patterns that would also be consistent with the SCS. As such they may not be used to show project inconsistency with Connect SoCal 2024. TAZ-level growth projection data are advisory and non-binding and there is no obligation by a jurisdiction to change its land use policies, General Plan, or regulations to be consistent with them.



APPENDIX 2

Draft Socioeconomic Estimates and Projection by TAZ within Jurisdiction
(Split by Jurisdictional Boundary)

TAZ	Household			Employment		
	2019	2035	2050	2019	2035	2050
22014100	814	891	924	1,278	1,425	1,441
22014200	724	795	826	351	373	375
22016100	139	209	239	59	88	91
22016200	50	70	78	1,927	1,931	1,931
22022100	700	1,393	1,690	2,185	4,141	4,348
22022200	445	758	893	291	322	325
22024100	352	371	380	253	269	271
22024200	792	848	872	317	376	382
22024300	1,004	973	960	655	729	737
22025100	369	408	425	48	51	51
22025200	509	551	569	156	185	188
22025300	151	156	159	50	59	60
22025400	299	356	380	167	176	177
22025500	448	456	460	45	55	56
22026100	773	844	875	221	262	266
22026200	810	879	908	502	541	545
22027100	415	454	470	163	178	179
22027200	450	504	527	742	842	852
22029100	780	924	986	1,459	1,499	1,503
22029200	547	593	613	57	64	65
22030100	355	379	390	119	162	166
22030200	467	508	525	124	151	154
22031100	605	634	646	433	518	527
22031200	290	313	322	482	542	548
22031300	293	322	334	697	783	792
22032100	314	391	424	311	389	397
22032200	649	678	690	533	673	688
22032300	769	798	810	481	481	481
22032400	137	164	176	1,113	1,285	1,303
22034100	412	441	453	114	124	125
22034200	984	1,042	1,067	205	216	217
22035100	1,243	1,338	1,379	602	662	668
22035200	394	423	435	42	44	44
22035300	883	979	1,020	121	132	133
22035400	574	659	696	361	436	444
22036100	293	322	334	156	156	156
22036200	831	860	872	702	702	702
22037100	999	1,052	1,075	321	321	321

DISCLAIMER

The draft Connect SoCal 2024 growth projection reflects SCAG’s preliminary, expert-informed growth projection and integrates all edits made by local jurisdictions to total households and total employment in 2019, 2035, and 2050 as part of the Local Data Exchange (LDX) process. These data reflect final input or were granted an extension prior to the December 2, 2022 deadline. As such these plan data represent a snapshot in time and may not reflect subsequently available information. Please contact local jurisdictions directly to ensure the most up-to-date planning, development, and construction information.

TAZ-level growth projection data are a tool to understand how regional policies and strategies may be reflected at the neighborhood level. They reflect one set of future growth assumptions that would be consistent with the Sustainable Communities Strategy (SCS); however, there are other development assumptions and growth patterns that would also be consistent with the SCS. As such they may not be used to show project inconsistency with Connect SoCal 2024. TAZ-level growth projection data are advisory and non-binding and there is no obligation by a jurisdiction to change its land use policies, General Plan, or regulations to be consistent with them.



Draft Socioeconomic Estimates and Projection by TAZ within Jurisdiction
(Split by Jurisdictional Boundary)

APPENDIX 2

TAZ	Household			Employment		
	2019	2035	2050	2019	2035	2050
22037200	1,271	1,300	1,312	598	598	598
22038100	340	372	385	398	431	434
22038200	917	992	1,025	562	649	658
22039100	336	365	378	216	251	255
22039200	495	549	572	900	979	987
22040100	754	845	884	219	244	247
22040200	374	376	377	293	293	293
22040300	385	394	398	113	113	113
22041100	478	521	539	1,306	1,494	1,514
22041200	543	612	641	284	300	302
22041300	559	618	643	300	331	334
22042100	860	990	1,046	692	749	755
22042200	691	789	831	1,463	1,546	1,555
22043100	827	856	868	346	346	346
22043200	547	576	588	114	114	114
22045100	725	801	834	900	926	929
22045200	589	692	736	273	317	322
22045300	476	516	533	157	170	171
22045400	428	487	512	1,320	1,387	1,394
22046100	853	935	970	305	340	344
22048100	391	415	425	209	218	219
22048200	358	386	398	42	45	45
22049100	1,147	1,176	1,188	317	317	317
22050100	1,239	1,278	1,294	245	245	245
22051100	463	537	568	660	807	823
22051200	608	674	702	664	703	707
22052100	953	1,063	1,110	238	265	268
22052200	419	491	522	340	372	375
22053100	820	820	820	517	517	517
22053200	757	786	798	316	316	316
22054100	710	710	710	239	239	239
22055100	621	650	662	77	77	77
22055200	607	657	678	28	30	30
22056100	997	1,026	1,038	719	719	719
22057100	1,058	1,110	1,132	509	584	592
22057200	837	913	945	66	69	69
22058100	895	980	1,017	574	593	595
22058200	425	471	491	338	369	372

DISCLAIMER

The draft Connect SoCal 2024 growth projection reflects SCAG’s preliminary, expert-informed growth projection and integrates all edits made by local jurisdictions to total households and total employment in 2019, 2035, and 2050 as part of the Local Data Exchange (LDX) process. These data reflect final input from jurisdictions which provided input or were granted an extension prior to the December 2, 2022 deadline. As such these plan data represent a snapshot in time and may not reflect subsequently available information. Please contact local jurisdictions directly to ensure the most up-to-date planning, development, and construction information.

TAZ-level growth projection data are a tool to understand how regional policies and strategies may be reflected at the neighborhood level. They reflect one set of future growth assumptions that would be consistent with the Sustainable Communities Strategy (SCS); however, there are other development assumptions and growth patterns that would also be consistent with the SCS. As such they may not be used to show project inconsistency with Connect SoCal 2024. TAZ-level growth projection data are advisory and non-binding and there is no obligation by a jurisdiction to change its land use policies, General Plan, or regulations to be consistent with them.



APPENDIX 2

Draft Socioeconomic Estimates and Projection by TAZ within Jurisdiction
(Split by Jurisdictional Boundary)

DISCLAIMER

The draft Connect SoCal 2024 growth projection reflects SCAG’s preliminary, expert-informed growth projection and integrates all edits made by local jurisdictions to total households and total employment in 2019, 2035, and 2050 as part of the Local Data Exchange (LDX) process. These data reflect final input or were granted an extension prior to the December 2, 2022 deadline. As such these plan data represent a snapshot in time and may not reflect subsequently available information. Please contact local jurisdictions directly to ensure the most up-to-date planning, development, and construction information.

TAZ-level growth projection data are a tool to understand how regional policies and strategies may be reflected at the neighborhood level. They reflect one set of future growth assumptions that would be consistent with the Sustainable Communities Strategy (SCS); however, there are other development assumptions and growth patterns that would also be consistent with the SCS. As such they may not be used to show project inconsistency with Connect SoCal 2024. TAZ-level growth projection data are advisory and non-binding and there is no obligation by a jurisdiction to change its land use policies, General Plan, or regulations to be consistent with them.

TAZ	Household			Employment		
	2019	2035	2050	2019	2035	2050
22059100	490	546	570	279	316	320
22059200	393	424	437	202	238	242
22059300	264	282	290	49	54	54
22060100	998	998	998	440	440	440
22061100	638	638	638	341	340	340
22061200	698	779	814	537	653	665
22062100	588	673	710	437	484	489
22062200	456	506	527	93	116	119
22063100	919	988	1,018	223	263	267
22063200	473	527	550	288	359	366
22064100	1,012	1,041	1,053	385	398	399
22064200	479	508	520	368	368	368
22064300	560	597	612	12	15	15
22064400	468	488	496	183	219	223
22065100	459	505	524	79	82	82
22065200	546	564	571	71	71	71
22065300	905	944	961	68	79	80
22066100	320	359	376	470	502	505
22066200	536	576	593	82	86	86
22066300	471	514	532	123	130	131
22067100	715	789	821	327	370	375
22068100	477	537	563	28	47	49
22069100	714	778	805	4,044	4,202	4,219
22070100	921	998	1,032	293	384	394
22071100	682	730	750	47	58	59
22071200	1,553	1,712	1,780	354	383	386
22072100	616	673	698	196	211	212
22073100	357	384	396	196	220	223
22073200	195	210	216	1,162	1,325	1,342
22073300	885	987	1,031	255	294	298
22074100	450	519	548	227	286	292
22074200	202	219	227	23	68	73
22075100	686	764	798	127	175	180
22075200	827	895	924	193	208	209
22076100	1,005	1,076	1,107	208	263	269
22076200	612	664	686	62	67	67
TOTAL	1,398,642	1,699,446	1,828,201	1,954,017	2,119,811	2,137,732



THE LIST OF GIS MAPS INCLUDED:

- General Plan Land Use with Local General Plan Designations
- General Plan Land Use with SCAG Land Use Codes
- Zoning Codes with Local Zoning Codes
- Zoning Codes with SCAG Land Use Codes
- Specific Plan Land Use with SCAG Land Use Codes
- Existing Land Use with SCAG Land Use Codes
- Key Entitlements
- Neighborhood Mobility Areas (NMAs)
- Livable Corridors
- Job Centers
- High Quality Transit Corridors (HQTCs)
- Transit Priority Areas (TPAs) and Major Transit Stops
- Regional Bikeways
- Regional Truck Routes
- Green Region Resource Areas: Consolidated
- Green Region Resource Areas: Resilience
- Green Region Resource Areas: Flood Hazard Areas
- Green Region Resource Areas: Coastal Inundation (Sea Level Rise)
- Green Region Resource Areas: Wildfire Risk
- Green Region Resource Areas: Habitat
- Green Region Resource Areas: Open Space and Parks
- Green Region Resource Areas: Endangered Species/Plants
- Green Region Resource Areas: Sensitive Habitat Areas
- Green Region Resource Areas: Natural Community and Habitat Conservation
- Green Region Resource Areas: Administrative/Working Lands
- Green Region Resource Areas: Tribal Nations
- Green Region Resource Areas: Military Installations
- Green Region Resource Areas: Farmlands
- Jurisdiction Boundary and Sphere of Influence
- 2020 Census Tract Boundary
- Transportation Analysis Zone (TAZ) Tier 2 Boundary

MAP LIST

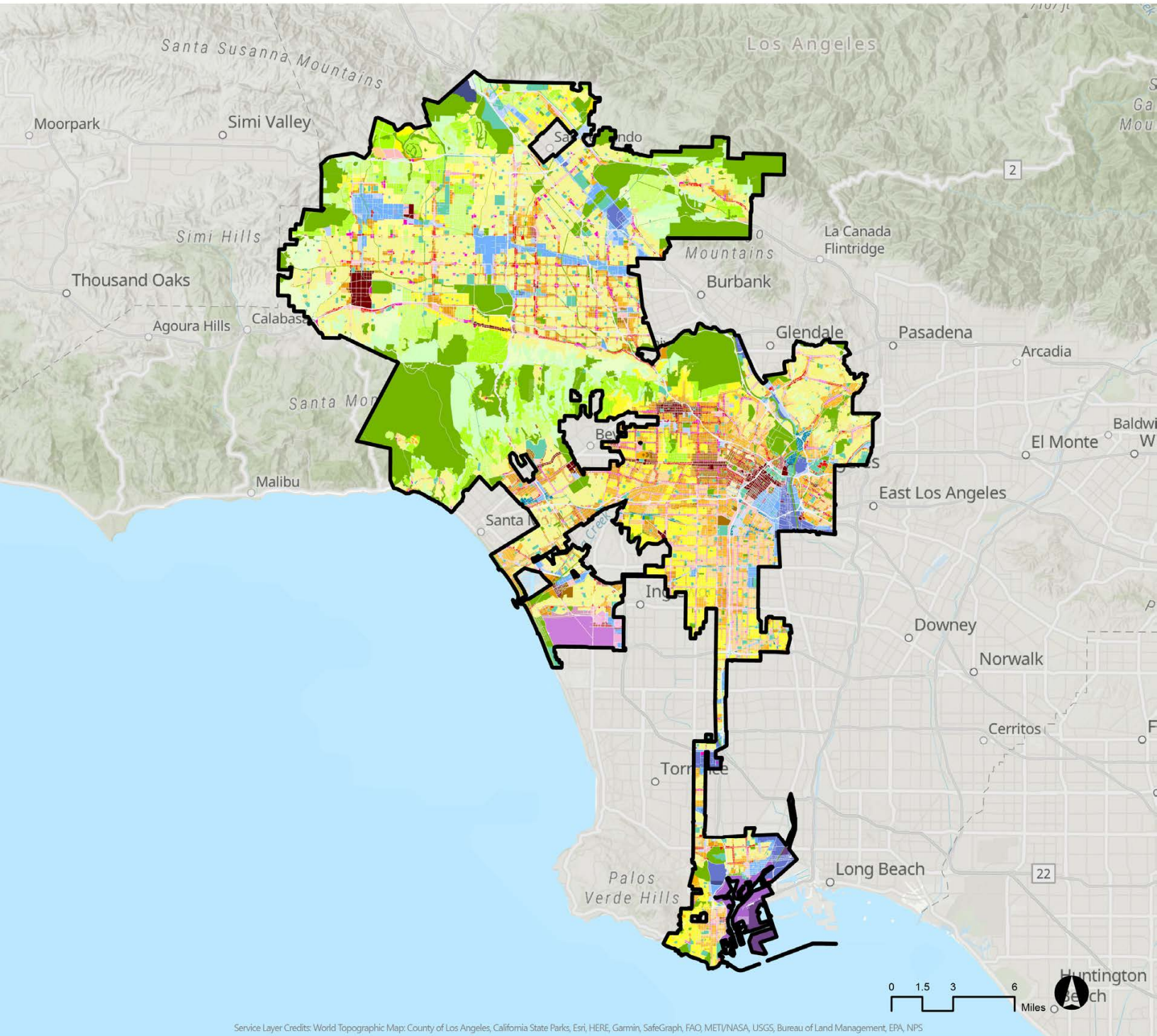

Service Layer Credits: World Topographic Map: County of Los Angeles, California State Parks, Esri, HERE, Garmin, SafeGraph, FAO, METI/NASA, USGS, Bureau of Land Management, EPA, NPS

2019 General Plan Land Use in City of Los Angeles (Local Jurisdiction's Land Use Designations)

■ Minimum Residential	■ High Density Residential	■ Regional Commercial	■ Other Public Open Space
■ Very Low Residential	■ Very High Residential	■ Regional Mixed Commercial	■ Public/Quasi-Public Open Space
■ Very Low I Residential	■ Community Commercial	■ Commercial Industrial	■ Airport Airside
■ Very Low II Residential	■ Community Commercial - Mixed High Residential	■ Commercial Manufacturing	■ Airport Landside
■ Low Residential	■ General Commercial	■ Heavy Industrial	■ Airport Landside Support
■ Low I Residential	■ Highway Oriented and Limited Commercial	■ Heavy Manufacturing	■ Commercial Fishing
■ Low II Residential	■ Highway Oriented Commercial	■ Hybrid Industrial	■ General/Bulk Cargo (Hazardous Ind. and Com.)
■ Low III Residential	■ Highway Oriented Commercial - High Med Residential	■ Light Industrial	■ General/Bulk Cargo (Non Hazardous Ind. and Com.)
■ Low Medium Residential	■ Limited Commercial	■ Light Manufacturing	■ Intermodal Container Transfer Facility Site
■ Low Medium II Residential	■ Limited Commercial - Mixed Medium Residential	■ Limited Industrial	■ LAX Airport Northside
■ Low Medium III Residential	■ Neighborhood Commercial	■ Limited Manufacturing	■ Recreation and Commercial
■ Medium Residential	■ Neighborhood Office Commercial	■ Parking Buffer	■ Public Facilities-Freeway
■ High Medium Residential	■ Regional Center Commercial	■ Open Space	■ Public Facilities

Data Source: City of Los Angeles, SCAG | Data Updated: 2023 | Map Created: 9/8/2023

Disclaimer: This map was created as a part of SCAG Data/Map Books to solicit feedback from local jurisdictions during Connect SoCal 2024 Local Data Exchange (LDX) process. SCAG shall not be responsible for user's misuse or misrepresentation of this map. For the details regarding the data sources, methodologies and contents of this map, please refer to the SCAG Data/Map Book or contact LIST@scag.ca.gov. Please note that data sourced from local general plan land use represents an approximation of local conditions as of 2019. For authoritative data on these subjects, please contact the respective local jurisdiction directly.

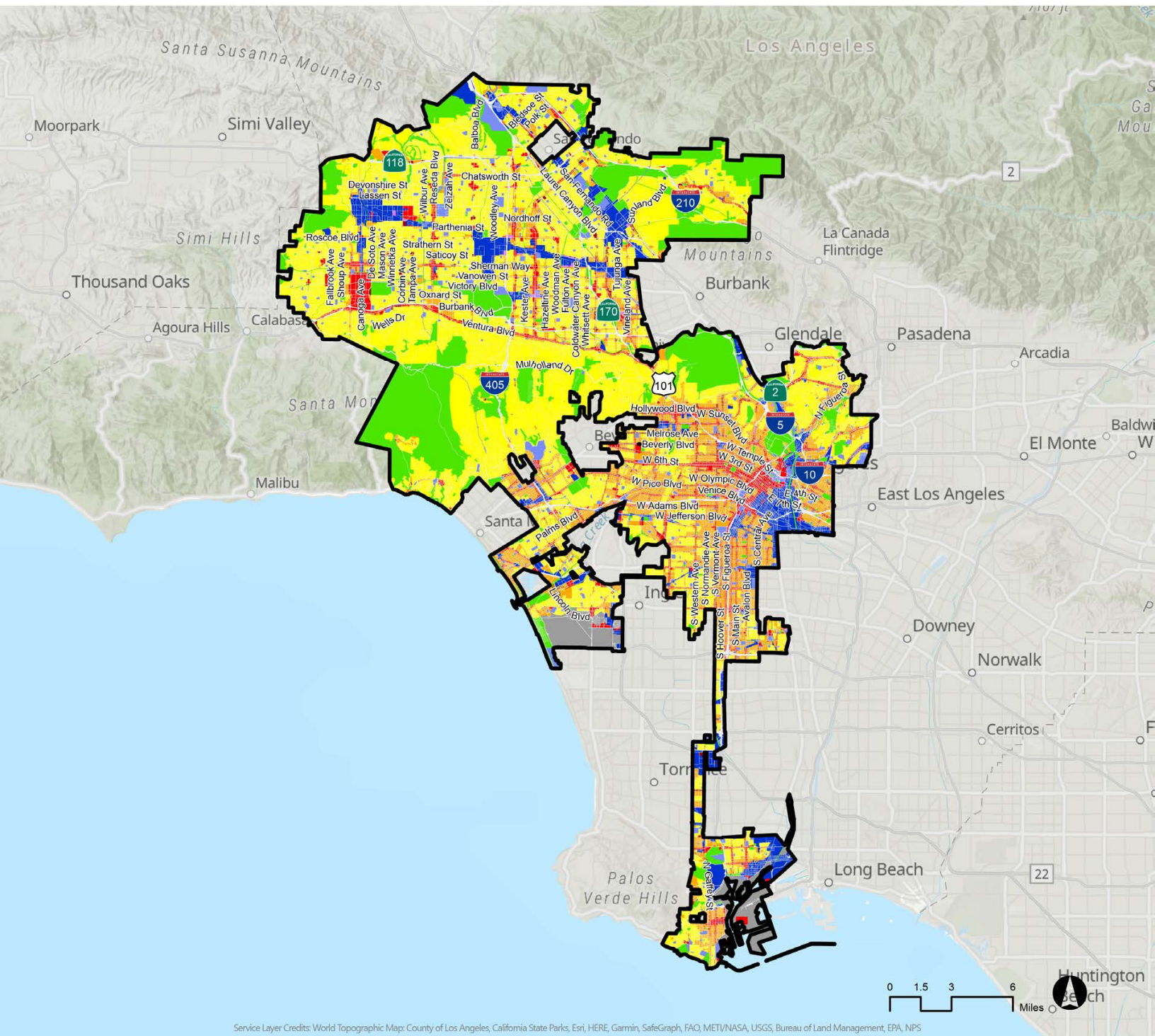

Service Layer Credits: World Topographic Map: County of Los Angeles, California State Parks, Esri, HERE, Garmin, SafeGraph, FAO, METI/NASA, USGS, Bureau of Land Management, EPA, NPS

2019 General Plan Land Use in City of Los Angeles

(SCAG Land Use Codes)

- | | | |
|--------------------------------|---|--------------------|
| Single Family Residential | Education | Vacant |
| Multi-Family Residential | Military Installations | Water |
| Mobile Homes and Trailer Parks | Industrial | Specific Plan |
| Mixed Residential | Transportation, Communications, and Utilities | Under Construction |
| Rural Residential | Mixed Commercial and Industrial | Undevelopable |
| General Office | Mixed Residential and Commercial | Unknown |
| Commercial and Services | Open Space and Recreation | |
| Facilities | Agriculture | |

Data Source: City of Los Angeles, SCAG | Data Updated: 2023 | Map Created: 9/6/2023

Disclaimer: This map was created as a part of SCAG Data/Map Books to solicit feedback from local jurisdictions during Connect SoCal 2024 Local Data Exchange (LDX) process. SCAG shall not be responsible for user's misuse or misrepresentation of this map. For the details regarding the data sources, methodologies and contents of this map, please refer to the SCAG Data/Map Book or contact LIST@scag.ca.gov. Please note that data sourced from local general plan land use represents an approximation of local conditions as of 2019. For authoritative data on these subjects, please contact the respective local jurisdiction directly.

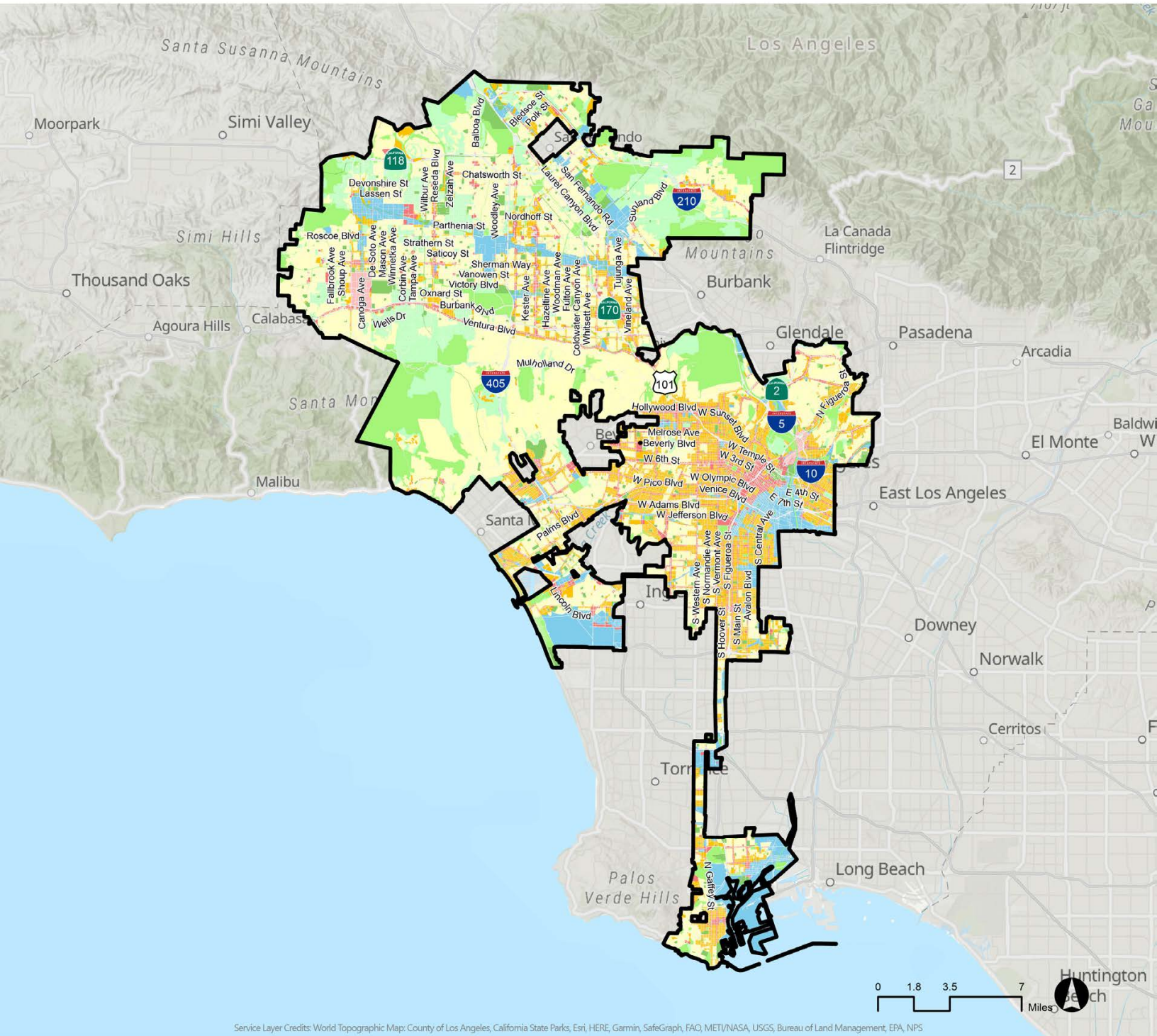

Service Layer Credits: World Topographic Map; County of Los Angeles, California State Parks, Esri, HERE, Garmin, SafeGraph, FAO, METI/NASA, USGS, Bureau of Land Management, EPA, NPS

2019 Zoning Codes in City of Los Angeles

(Local Jurisdiction's Zoning Codes)

- | | |
|--|---|
| ■ Agricultural; Suburban | ■ Open Space |
| ■ Single Family Residential | ■ Public Facilities |
| ■ Multiple Family Residential | ■ Commercial and Artcraft District |
| ■ Commercial | ■ Sign District |
| ■ Manufacturing | ■ Warner Center Specific Plan |
| ■ Parking | |

Data Source: City of Los Angeles, SCAG | Data Updated: 2023 | Map Created: 9/8/2023

Disclaimer: This map was created as a part of SCAG Data/Map Books to solicit feedback from local jurisdictions during Connect SoCal 2024 Local Data Exchange (LDX) process. SCAG shall not be responsible for user's misuse or misrepresentation of this map. For the details regarding the data sources, methodologies and contents of this map, please refer to the SCAG Data/Map Book or contact LIST@scag.ca.gov. Please note that data sourced from local zoning map represents an approximation of local conditions as of 2016. For authoritative data on these subjects, please contact the respective local jurisdiction directly.

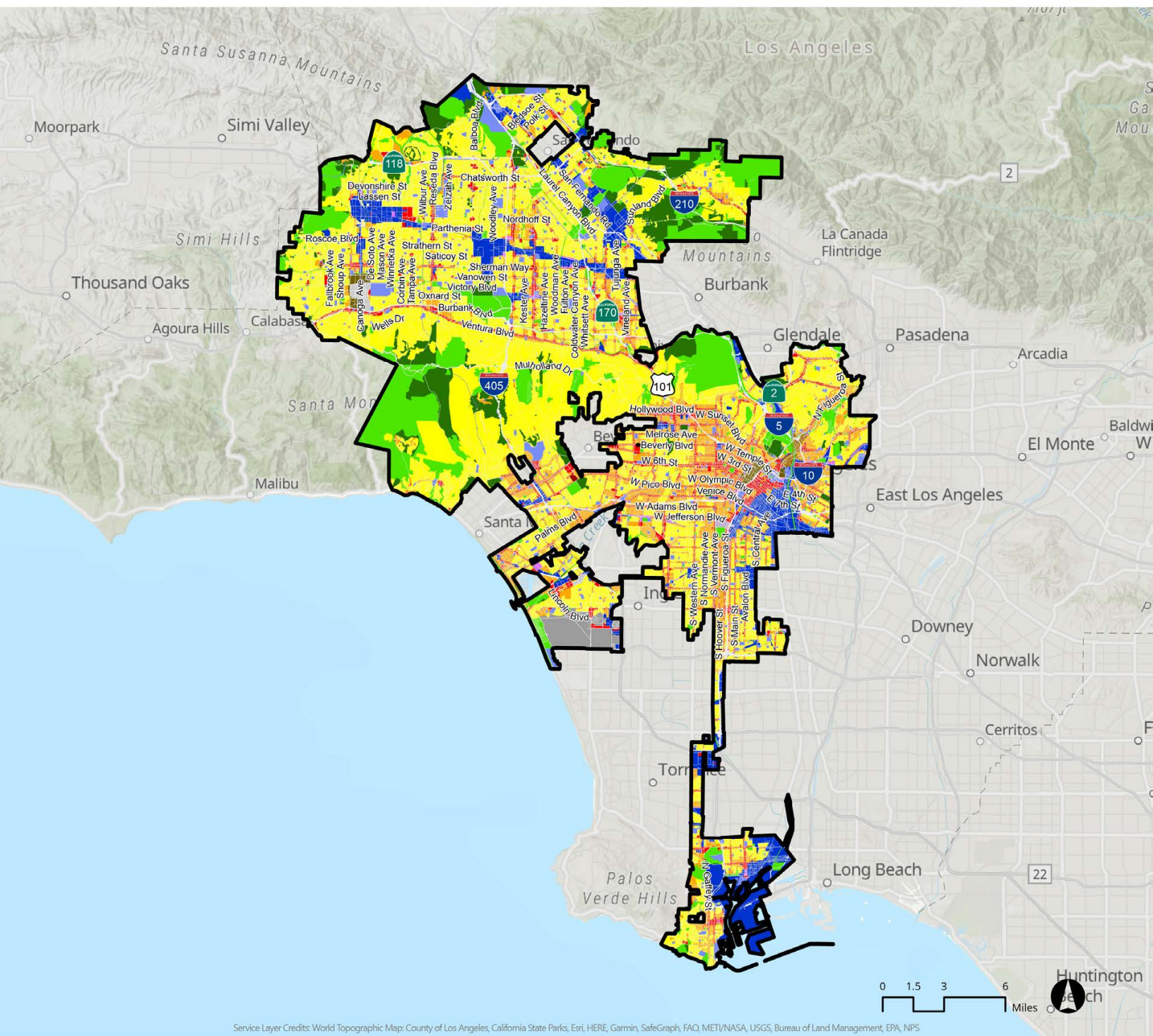

Service Layer Credits: World Topographic Map; County of Los Angeles, California State Parks, Esri, HERE, Garmin, SafeGraph, FAO, METI/NASA, USGS, Bureau of Land Management, EPA, NPS

2019 Zoning Codes in City of Los Angeles

(SCAG Land Use Codes)

- | | | |
|--------------------------------|---|--------------------|
| Single Family Residential | Education | Vacant |
| Multi-Family Residential | Military Installations | Water |
| Mobile Homes and Trailer Parks | Industrial | Specific Plan |
| Mixed Residential | Transportation, Communications, and Utilities | Under Construction |
| Rural Residential | Mixed Commercial and Industrial | Undevelopable |
| General Office | Mixed Residential and Commercial | Unknown |
| Commercial and Services | Open Space and Recreation | |
| Facilities | Agriculture | |

Data Source: City of Los Angeles, SCAG | Data Updated: 2023 | Map Created: 9/7/2023

Disclaimer: This map was created as a part of SCAG Data/Map Books to solicit feedback from local jurisdictions during Connect SoCal 2024 Local Data Exchange (LDX) process. SCAG shall not be responsible for user's misuse or misrepresentation of this map. For the details regarding the data sources, methodologies and contents of this map, please refer to the SCAG Data/Map Book or contact LIST@scag.ca.gov. Please note that data sourced from local zoning map represents an approximation of local conditions as of 2016. For authoritative data on these subjects, please contact the respective local jurisdiction directly.

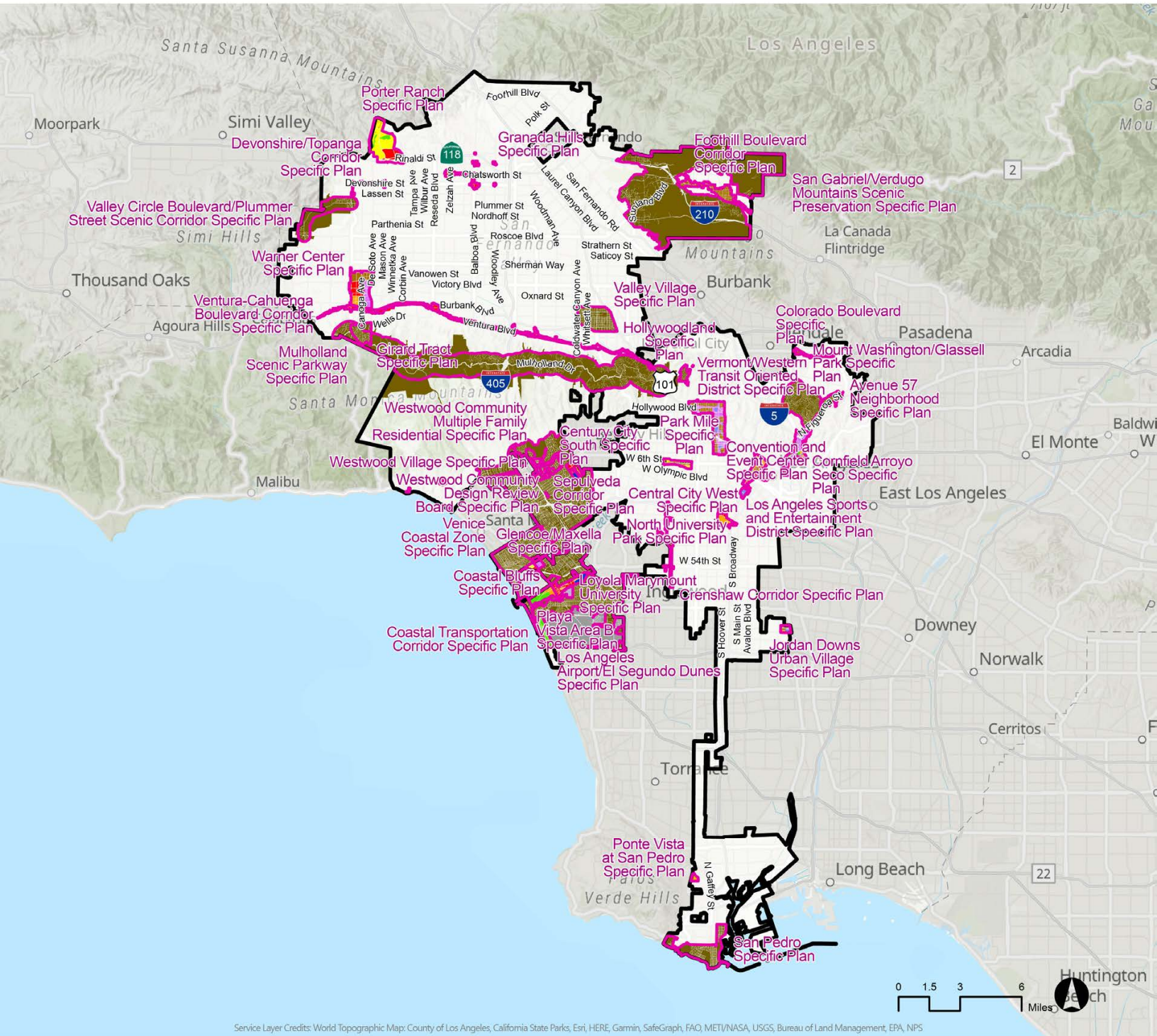

Service Layer Credits: World Topographic Map; County of Los Angeles, California State Parks, Esri, HERE, Garmin, SafeGraph, FAO, METI/NASA, USGS, Bureau of Land Management, EPA, NPS

2019 Specific Plan Land Use in City of Los Angeles (SCAG Land Use Codes)

- | | | |
|---|---|---|
| ■ Single Family Residential | ■ Education | ■ Vacant |
| ■ Multi-Family Residential | ■ Military Installations | ■ Water |
| ■ Mobile Homes and Trailer Parks | ■ Industrial | ■ Specific Plan |
| ■ Mixed Residential | ■ Transportation, Communications, and Utilities | ■ Under Construction |
| ■ Rural Residential | ■ Mixed Commercial and Industrial | ■ Undevelopable |
| ■ General Office | ■ Mixed Residential and Commercial | ■ Unknown |
| ■ Commercial and Services | ■ Open Space and Recreation | |
| ■ Facilities | ■ Agriculture | |

Data Source: City of Los Angeles, SCAG | Data Updated: 2023 | Map Created: 9/6/2023

Disclaimer: This map was created as a part of SCAG Data/Map Books to solicit feedback from local jurisdictions during Connect SoCal 2024 Local Data Exchange (LDX) process. SCAG shall not be responsible for user's misuse or misrepresentation of this map. For the details regarding the data sources, methodologies and contents of this map, please refer to the SCAG Data/Map Book or contact LIST@scag.ca.gov. Please note that data sourced from local specific plan land use represents an approximation of local conditions as of 2019. For authoritative data on these subjects, please contact the respective local jurisdiction directly.

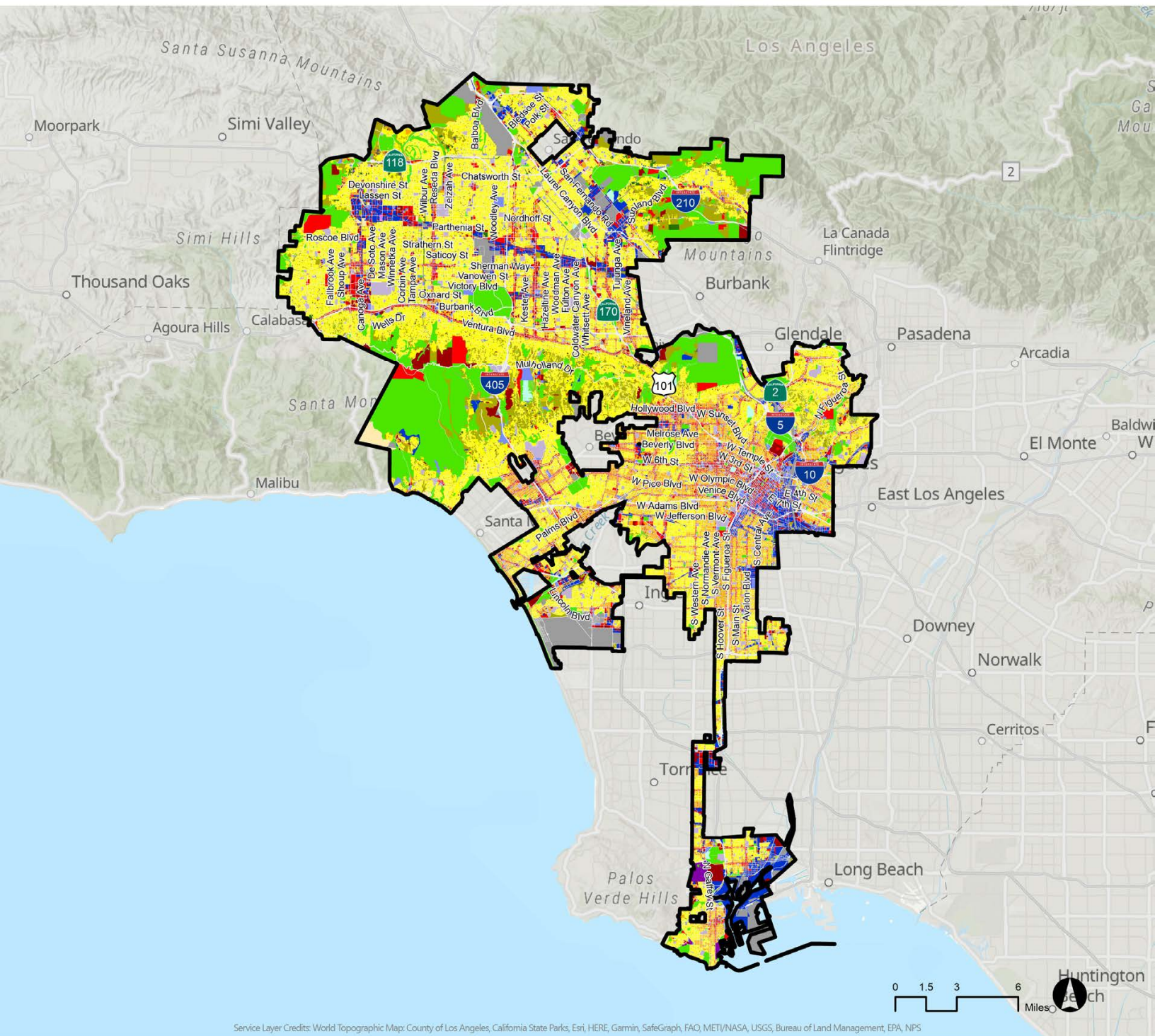

Service Layer Credits: World Topographic Map: County of Los Angeles, California State Parks, Esri, HERE, Garmin, SafeGraph, FAO, METI/NASA, USGS, Bureau of Land Management, EPA, NPS

2019 Existing Land Use in City of Los Angeles

(SCAG Land Use Codes)



Data Source: City of Los Angeles, SCAG | Data Updated: 2023 | Map Created: 9/6/2023

Disclaimer: This map was created as a part of SCAG Data/Map Books to solicit feedback from local jurisdictions during Connect SoCal 2024 Local Data Exchange (LDX) process. SCAG shall not be responsible for user's misuse or misrepresentation of this map. For the details regarding the data sources, methodologies and contents of this map, please refer to the SCAG Data/Map Book or contact LIST@scag.ca.gov. Please note that existing land use data shown in the map represents an approximation of local conditions as of 2019. For authoritative data on these subjects, please contact the respective local jurisdiction directly.

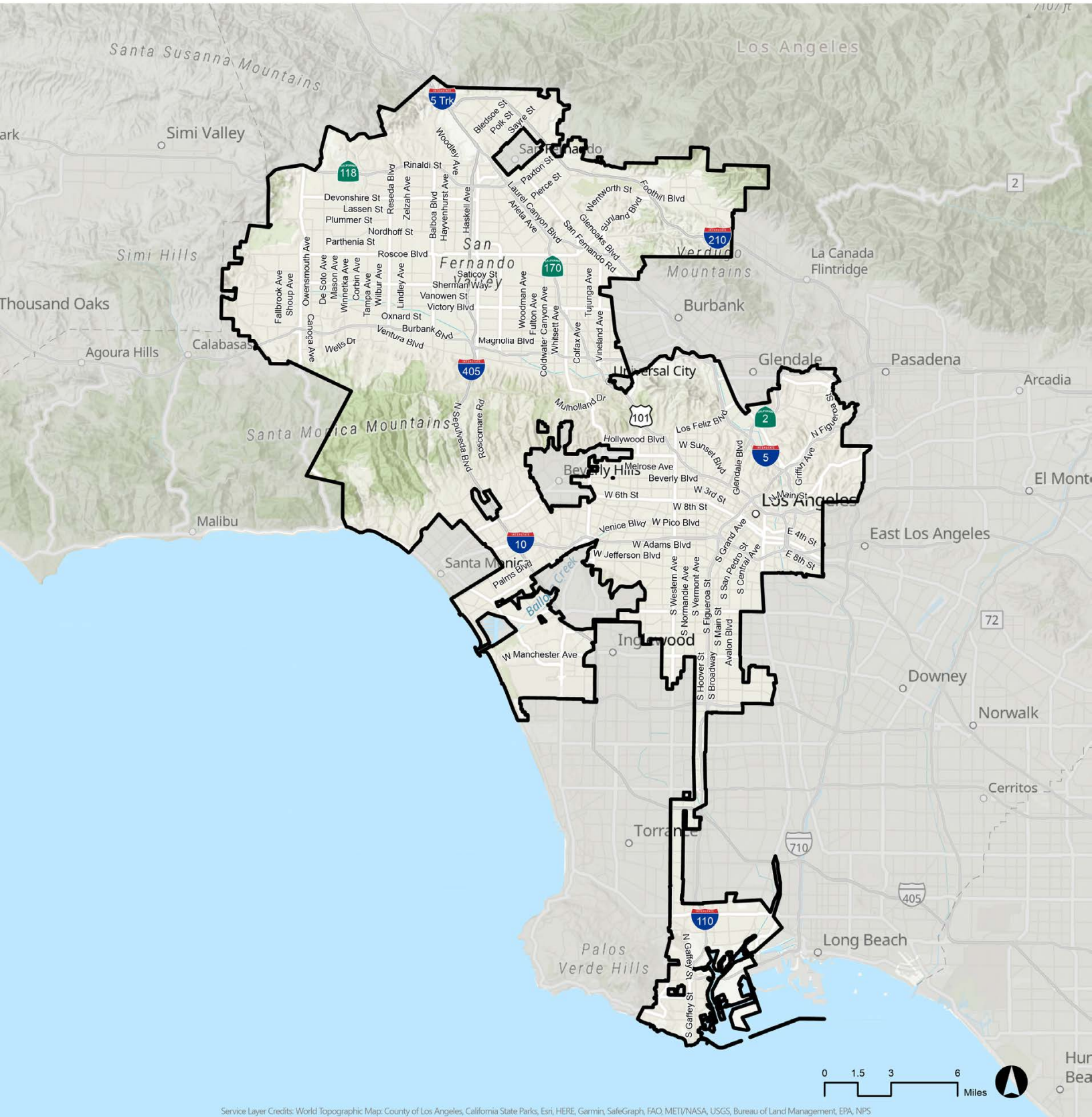

Service Layer Credits: World Topographic Map; County of Los Angeles; California State Parks; Esri; HERE; Garmin; SafeGraph; FAO; METI/NASA; USGS; Bureau of Land Management; EPA; NPS

Key Entitlements in City of Los Angeles

- City Boundary
- Key Entitlements

Data Source: City of Los Angeles, SCAG | Data Version: Connect SoCal 2024 | Map Created: 10/11/2023

Disclaimer: This map was created as a part of SCAG Data/Map Books to solicit feedback from local jurisdictions during Connect SoCal 2024 Local Data Exchange (LDX) process. SCAG shall not be responsible for user's misuse or misrepresentation of this map. For the details regarding the data sources, methodologies and contents of this map, please refer to the SCAG Data/Map Book or contact LIST@scag.ca.gov.

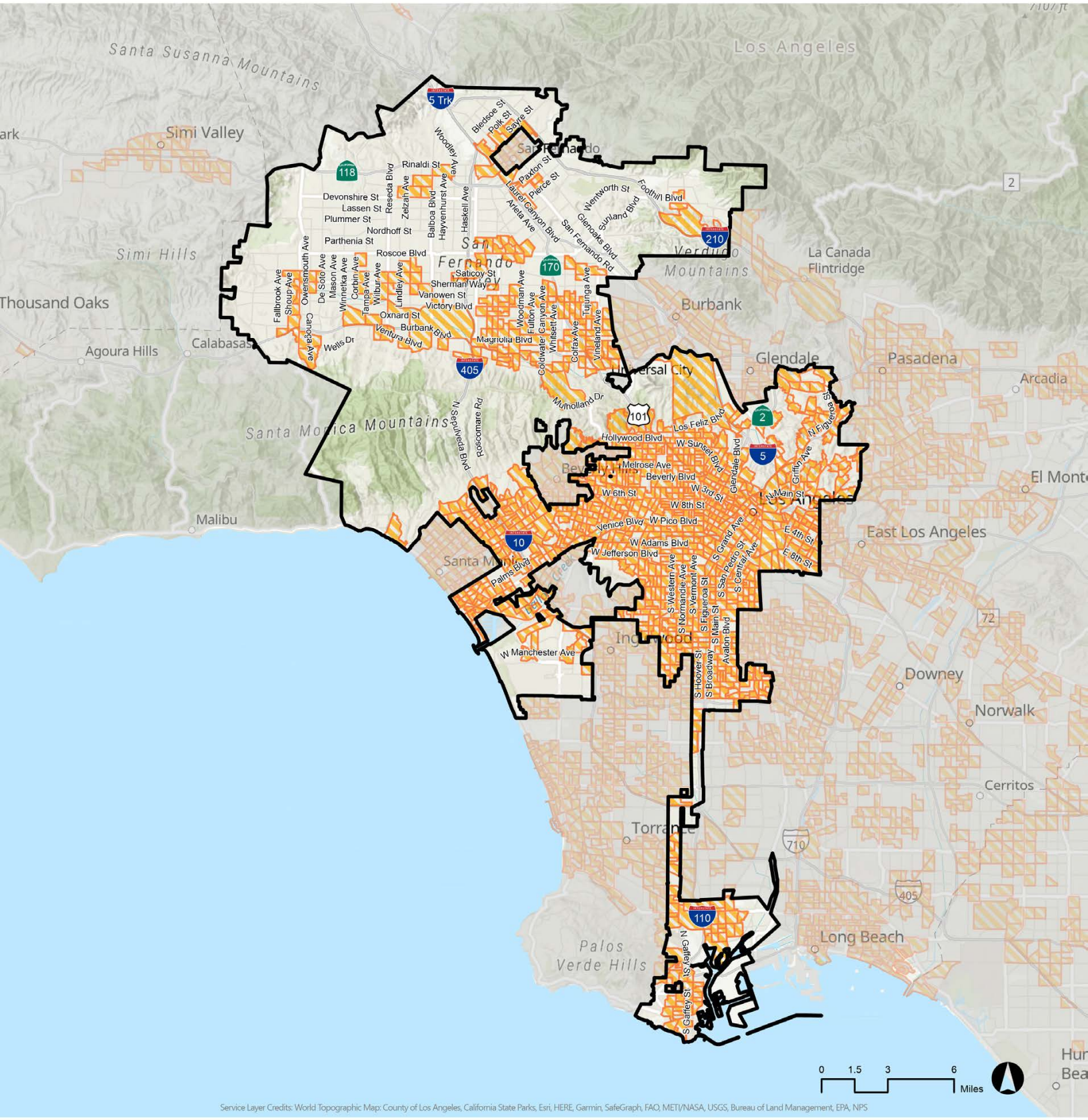

Service Layer Credits: World Topographic Map; County of Los Angeles, California State Parks, Esri, HERE, Garmin, SafeGraph, FAO, METI/NASA, USGS, Bureau of Land Management, EPA, NPS

Neighborhood Mobility Areas (NMAs) in City of Los Angeles

- City Boundary
- Neighborhood Mobility Areas (NMAs)

Data Source: SCAG | Data Updated: 2023 | Map Created: 10/16/2023

Disclaimer: This map was created as a part of SCAG Data/Map Books to solicit feedback from local jurisdictions during Connect SoCal 2024 Local Data Exchange (LDX) process. SCAG shall not be responsible for user's misuse or misrepresentation of this map. For the details regarding the data sources, methodologies and contents of this map, please refer to the SCAG Data/Map Book or contact LIST@scag.ca.gov.



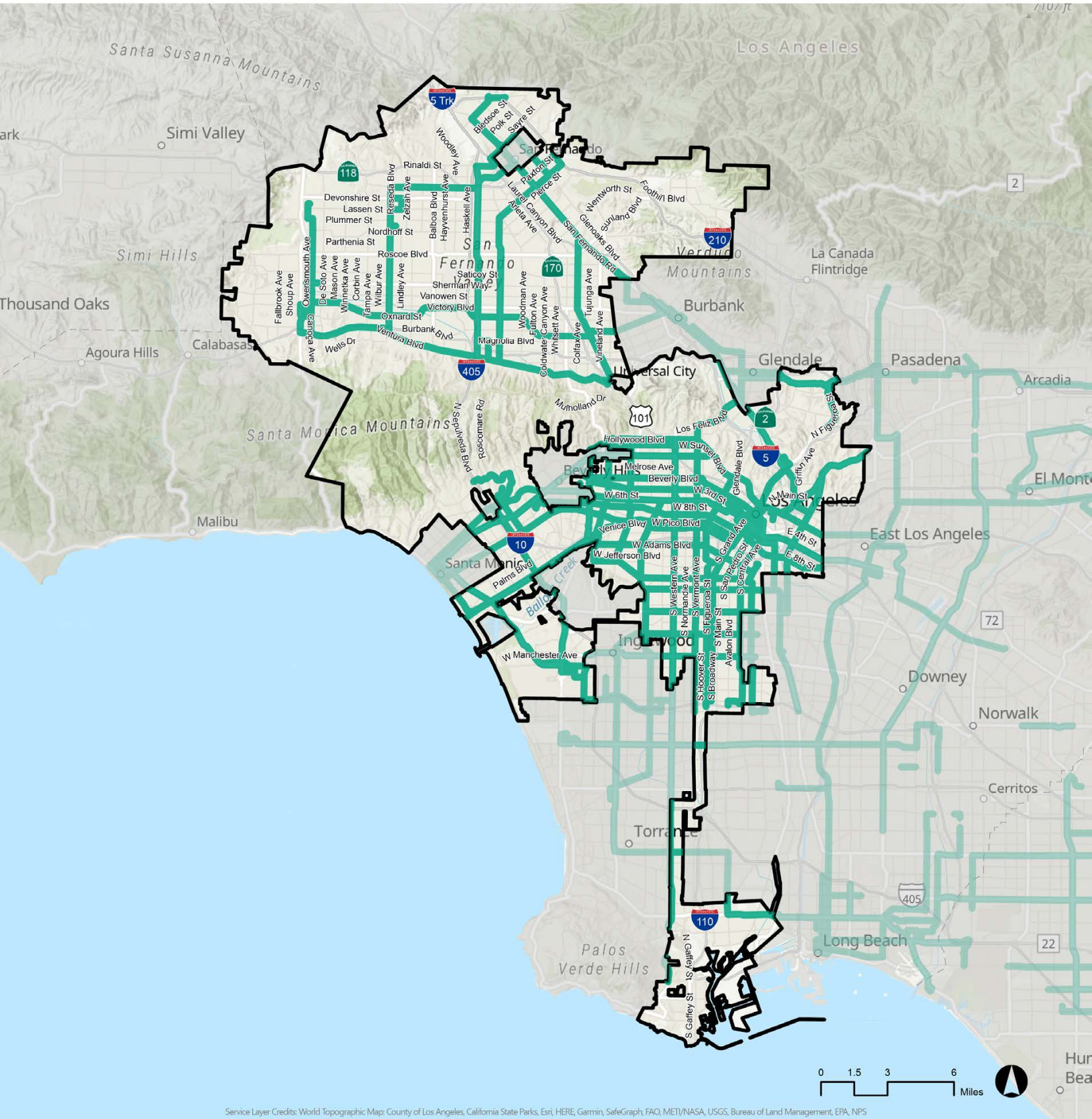

Service Layer Credits: World Topographic Map; County of Los Angeles, California State Parks, Esri, HERE, Garmin, SafeGraph, FAO, METI/NASA, USGS, Bureau of Land Management, EPA, NPS

Livable Corridors in City of Los Angeles

 City Boundary

 Livable Corridors

Data Source: SCAG | Data Version: Connect SoCal 2024 Plan Year 2050 | Map Created: 9/7/2023

Disclaimer: This map was created as a part of SCAG Data/Map Books to solicit feedback from local jurisdictions during Connect SoCal 2024 Local Data Exchange (LDX) process. SCAG shall not be responsible for user's misuse or misrepresentation of this map. For the details regarding the data sources, methodologies and contents of this map, please refer to the SCAG Data/Map Book or contact LIST@scag.ca.gov.

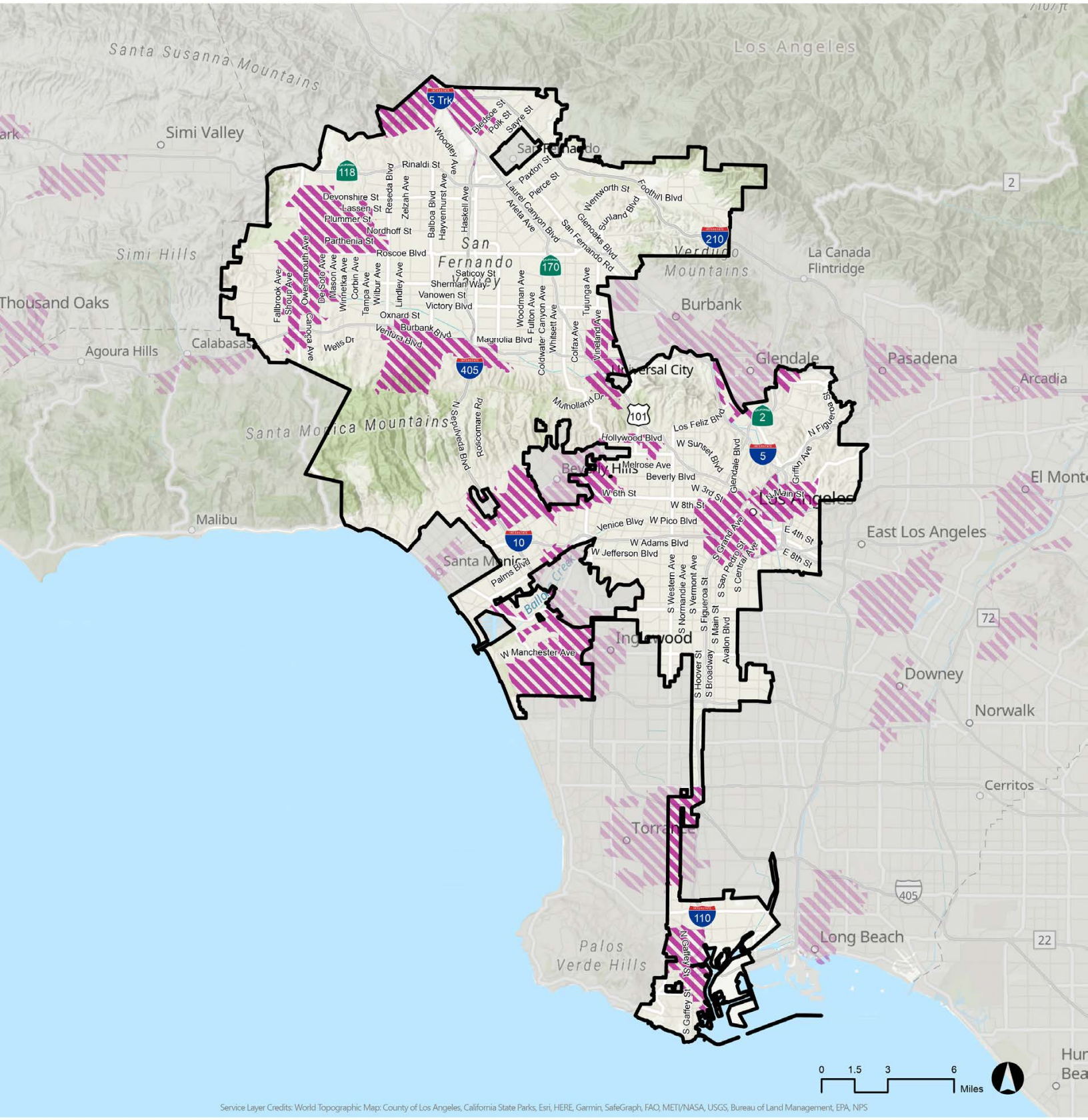

Service Layer Credits: World Topographic Map; County of Los Angeles, California State Parks, Esri, HERE, Garmin, SafeGraph, FAO, METI/NASA, USGS, Bureau of Land Management, EPA, NPS

Regional Job Centers in City of Los Angeles

- City Boundary
- Job Centers

Data Source: SCAG | Data version: Connect SoCal 2024 Base Year 2019 | Map Created: 9/7/2023

Disclaimer: This map was created as a part of SCAG Data/Map Books to solicit feedback from local jurisdictions during Connect SoCal 2024 Local Data Exchange (LDX) process. SCAG shall not be responsible for user's misuse or misrepresentation of this map. For the details regarding the data sources, methodologies and contents of this map, please refer to the SCAG Data/Map Book or contact LIST@scag.ca.gov.

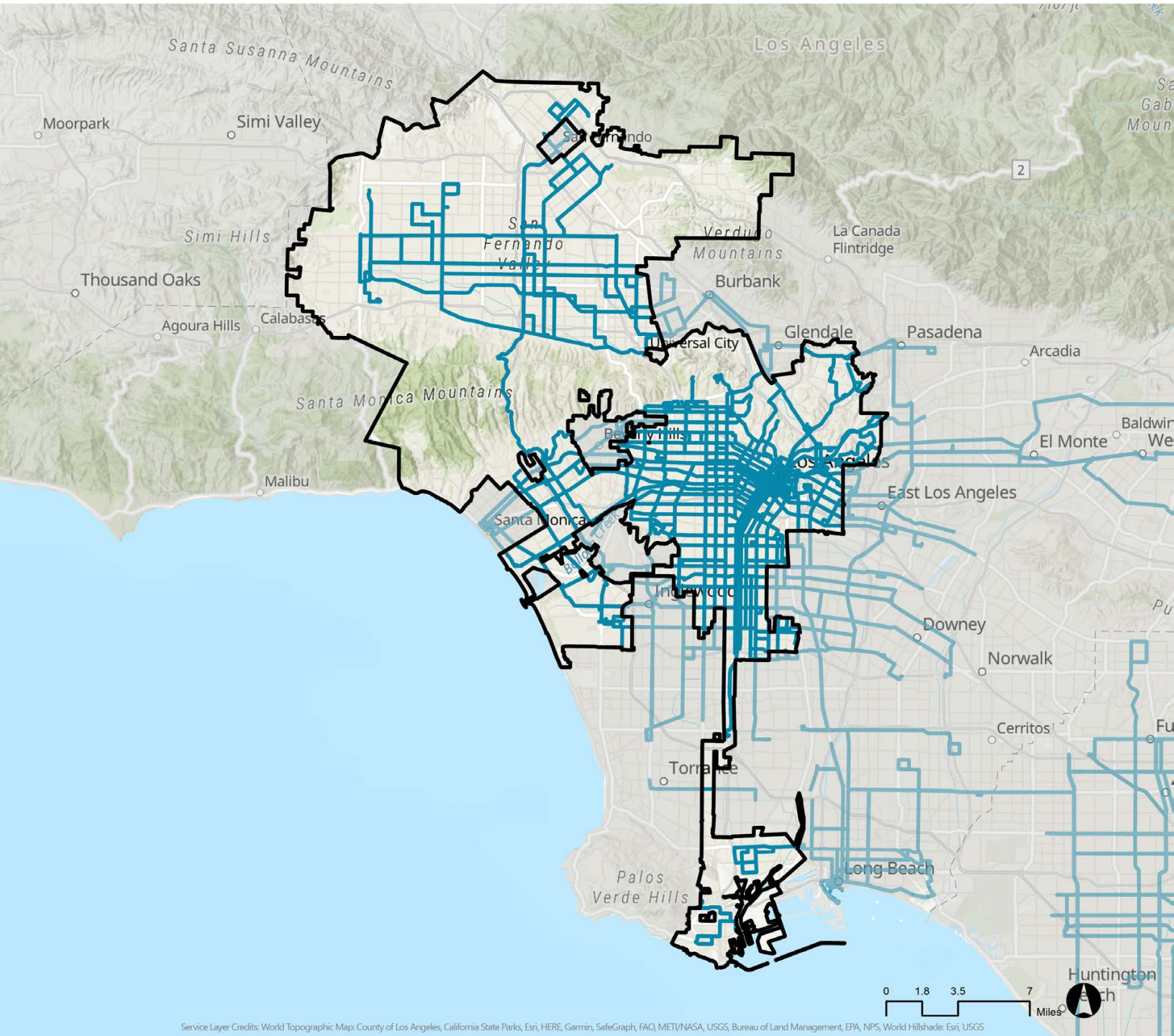

Service Layer Credits: World Topographic Map; County of Los Angeles, California State Parks, Esri, HERE, Garmin, SafeGraph, FAO, METI/NASA, USGS, Bureau of Land Management, EPA, NPS, World Hillshade; Esri, USGS

High Quality Transit Corridors in City of Los Angeles [Connect SoCal 2024 Plan Year 2050]

High Quality Transit Corridors (HQTCs)

Note: HQTCs included in this Data/Map Book are based on the 2050 plan year transit network of Connect SoCal 2024 and are considered draft until the completion of Connect SoCal 2024. Further explanation of the methodology for identifying HQTCs is included in the Connect SoCal 2024 Transit Technical Report Appendix. Please note that SCAG updates HQTCs with the adoption of a new RTP/SCS, once every four years. However, transit planning studies may be completed by transit agencies on a more frequent basis than the RTP/SCS is updated by SCAG. This data is intended for planning purposes only, and SCAG shall incur no responsibility or liability as to the completeness, currentness, or accuracy of this information. SCAG assumes no responsibility arising from use of this information by individuals, businesses, or other public entities. Users should consult with the appropriate transit provider(s) to obtain the latest information on transit routes, stop locations, and service intervals before making determinations regarding CEQA exemption or streamlining.

Data Source: County Transportation Commissions, SCAG | Data Version: Connect SoCal 2024 Plan Year 2050 | Map Created: 9/27/2023

Disclaimer: This map was created as a part of SCAG Data/Map Books to solicit feedback from local jurisdictions during Connect SoCal 2024 Local Data Exchange (LDX) process. SCAG shall not be responsible for user's misuse or misrepresentation of this map. For the details regarding the data sources, methodologies and contents of this map, please refer to the SCAG Data/Map Book or contact LIST@scag.ca.gov.

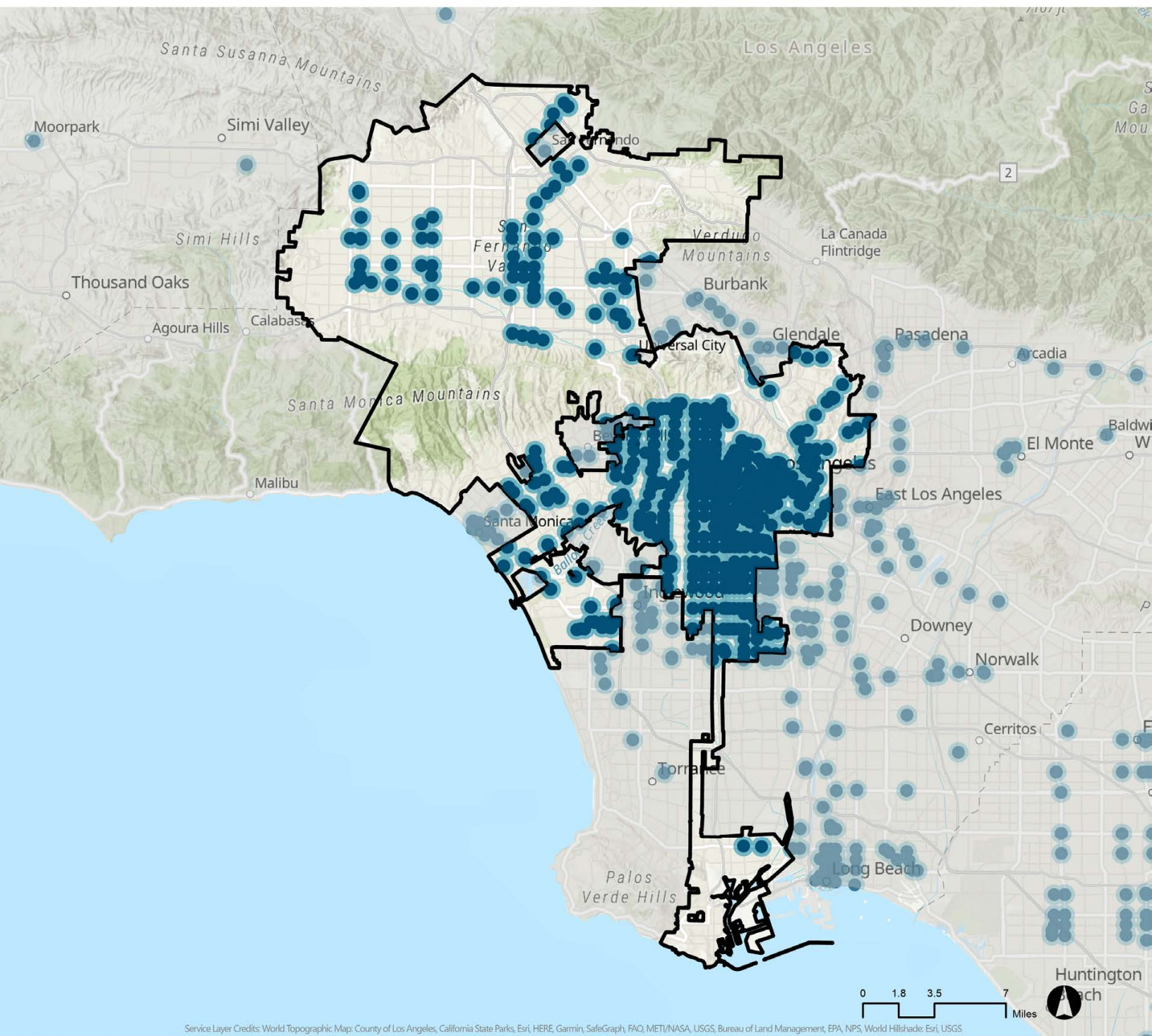

Transit Priority Areas and Major Transit Stops in City of Los Angeles [Connect SoCal 2024 Plan Year 2050]

- Major Transit Stops
- Transit Priority Areas (Areas within One-Half Mile from Major Transit Stops)

Note: The TPAs and major transit stops included in this Data/Map Book are based on the 2050 plan year transit network of Connect SoCal 2024. Please note that SCAG updates its inventory of planned transit network with the adoption of a new RTP/SCS, once every four years. However, transit planning studies may be completed by transit agencies on a more frequent basis than the RTP/SCS is updated by SCAG. This data is intended for planning purposes only, and SCAG shall incur no responsibility or liability as to the completeness, currentness, or accuracy of this information. SCAG assumes no responsibility arising from use of this information by individuals, businesses, or other public entities. Users should consult with the appropriate transit provider(s) to obtain the latest information on transit routes, stop locations, and service intervals before making determinations regarding CEQA exemption or streamlining.

Data Source: County Transportation Commissions, SCAG | Data Version: Connect SoCal 2024 Plan Year 2050 | Map Created: 9/27/2023

Disclaimer: This map was created as a part of SCAG Data/Map Books to solicit feedback from local jurisdictions during Connect SoCal 2024 Local Data Exchange (LDX) process. SCAG shall not be responsible for user's misuse or misrepresentation of this map. For the details regarding the data sources, methodologies and contents of this map, please refer to the SCAG Data/Map Book or contact LIST@scag.ca.gov.

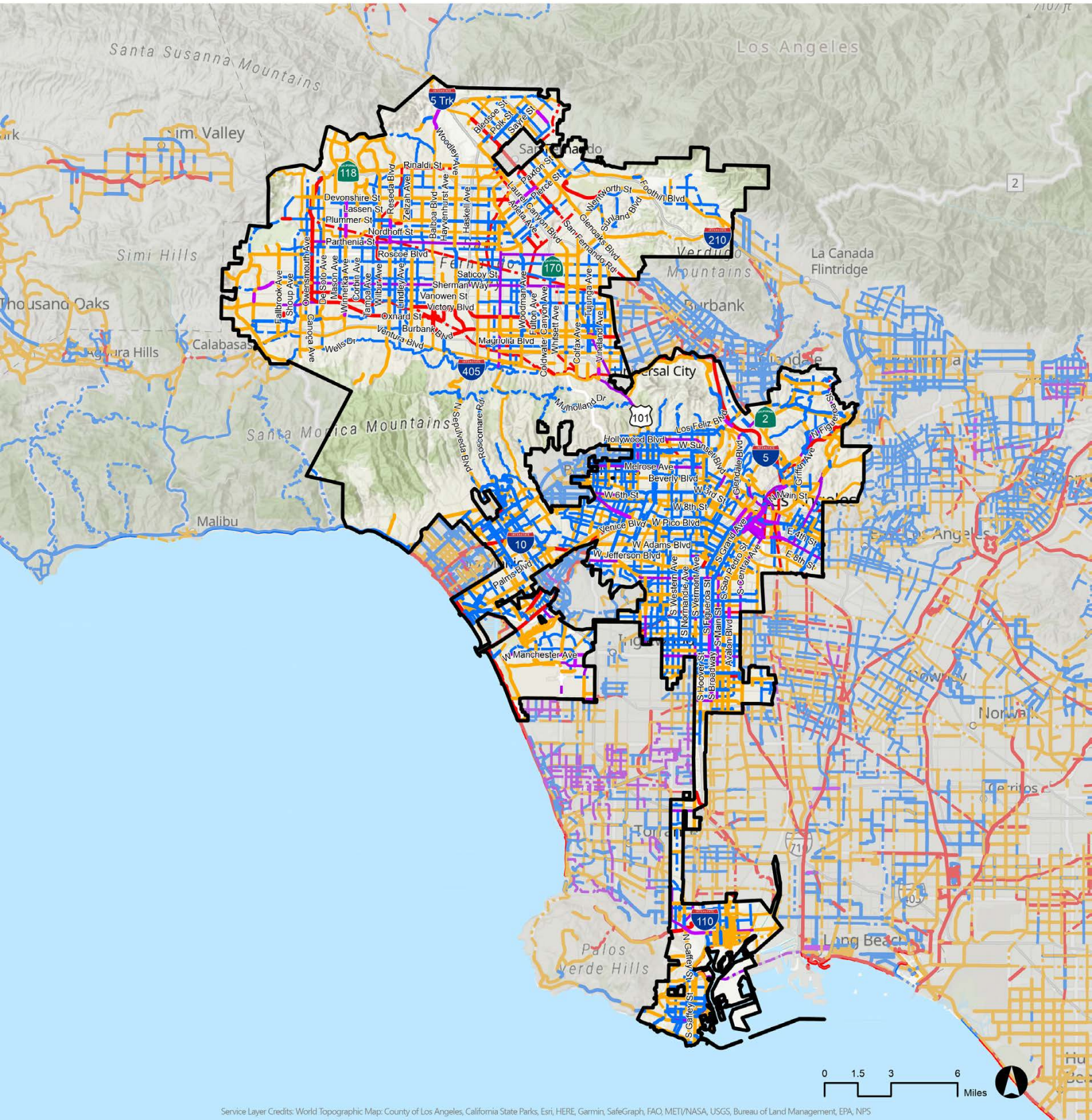

Service Layer Credits: World Topographic Map; County of Los Angeles, California State Parks, Esri, HERE, Garmin, SafeGraph, FAO, METI/NASA, USGS, Bureau of Land Management, EPA, NPS

Bikeways in City of Los Angeles (Existing and Proposed/Planned)

Existing Bikeways

- Class I
- Class II
- Class III
- Class IV

Proposed/Planned Bikeways

- Class I
- Class II
- Class III
- Class IV

Data Source: Local Data Exchange (LDX), County Transportation Commissions, City of Los Angeles, SCAG | Data Updated: 2023 | Map Created: 9/27/2023

Disclaimer: This map was created as a part of SCAG Data/Map Books to solicit feedback from local jurisdictions during Connect SoCal 2024 Local Data Exchange (LDX) process. SCAG shall not be responsible for user's misuse or misrepresentation of this map. For the details regarding the data sources, methodologies and contents of this map, please refer to the SCAG Data/Map Book or contact LIST@scag.ca.gov.

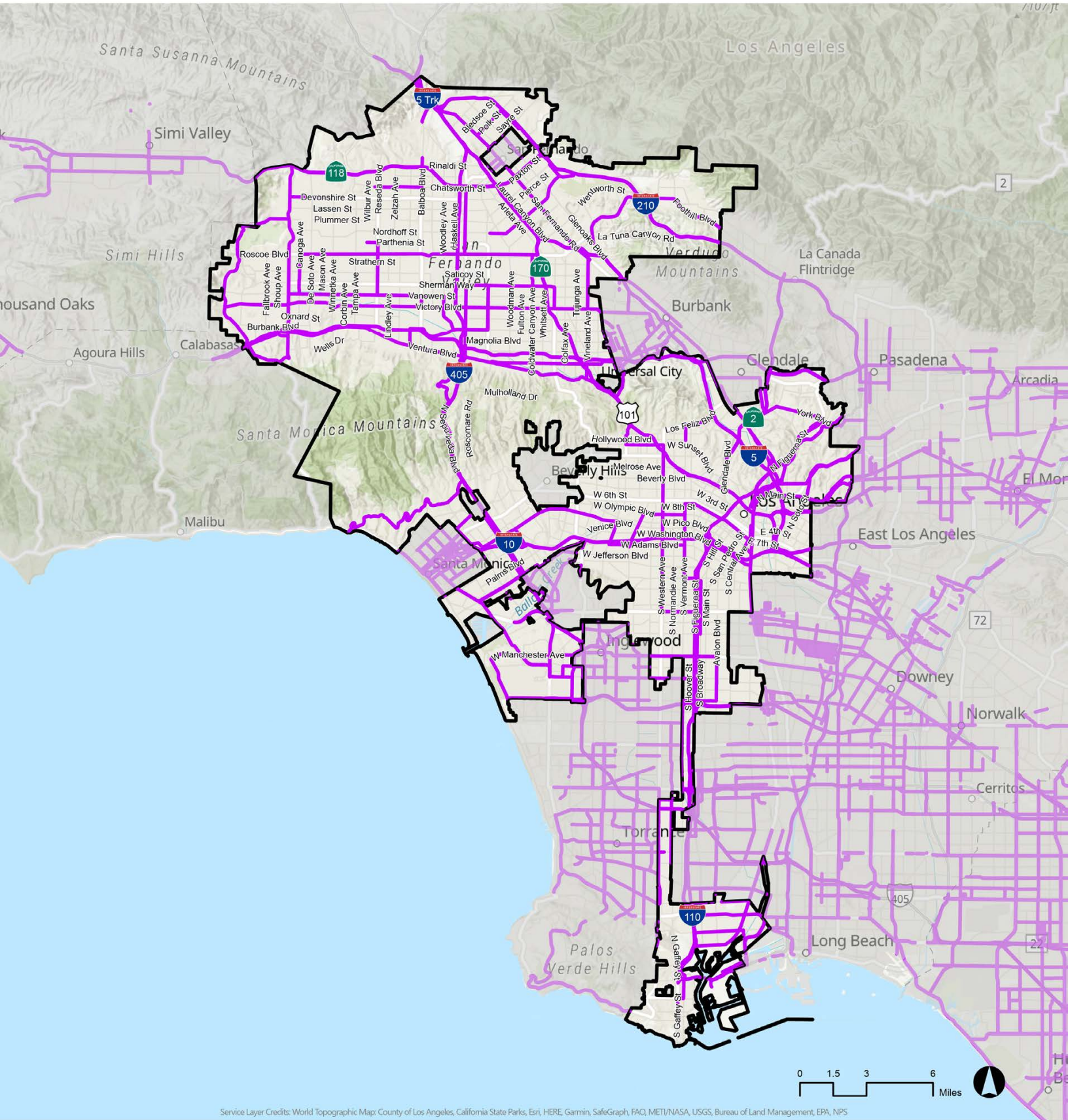

Service Layer Credits: World Topographic Map; County of Los Angeles, California State Parks, Esri, HERE, Garmin, SafeGraph, FAO, METI/NASA, USGS, Bureau of Land Management, EPA, NPS

Truck Routes in City of Los Angeles

- City Boundary
- Truck Routes

Data Source: SCAG, City of Los Angeles | Data Updated: 2023 | Map Created: 9/7/2023

Disclaimer: This map was created as a part of SCAG Data/Map Books to solicit feedback from local jurisdictions during Connect SoCal 2024 Local Data Exchange (LDX) process. SCAG shall not be responsible for user's misuse or misrepresentation of this map. For the details regarding the data sources, methodologies and contents of this map, please refer to the SCAG Data/Map Book or contact LIST@scag.ca.gov.

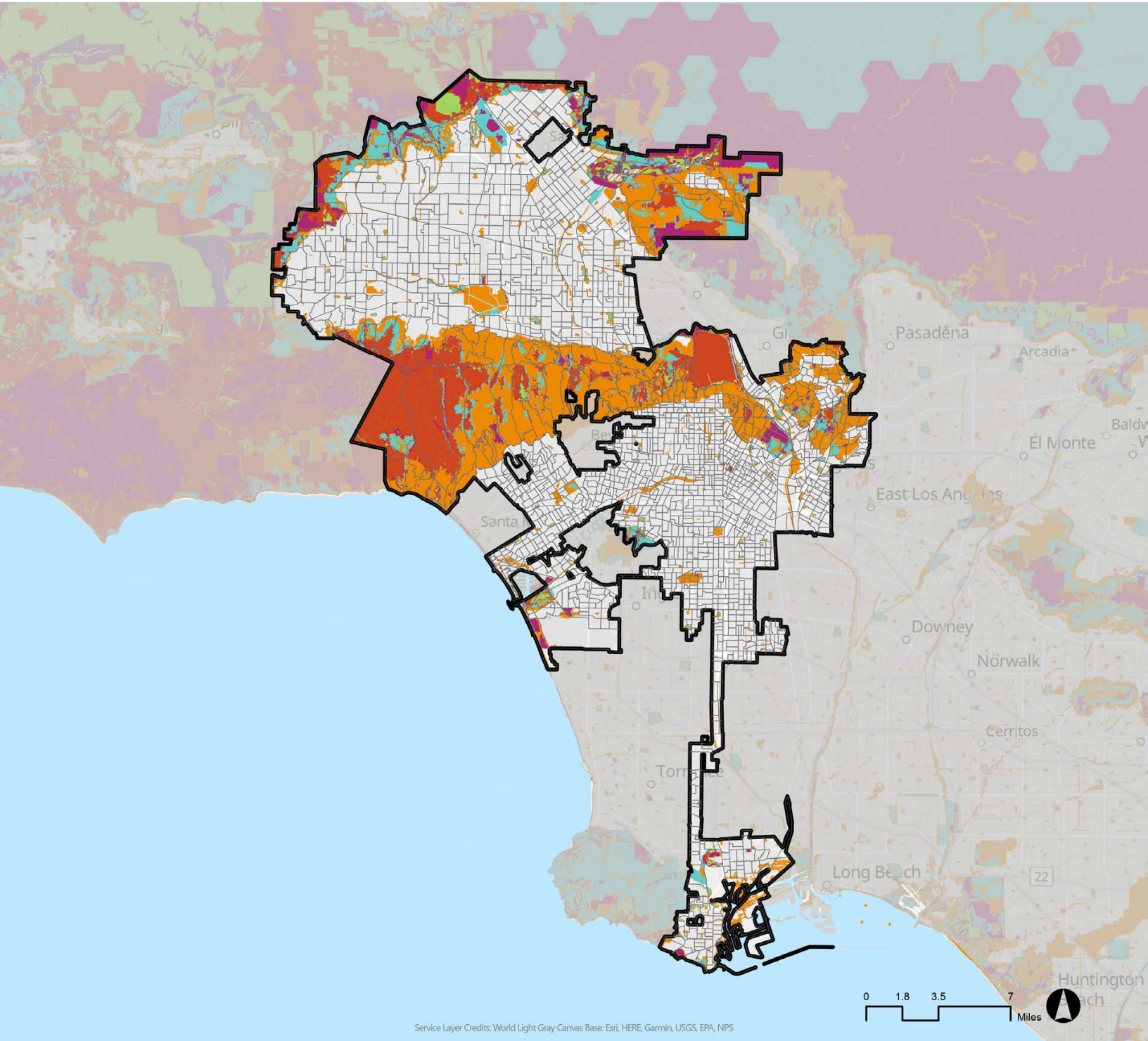

Service Layer Credits: World Light Gray Canvas Base: Esri, HERE, Garmin, USGS, EPA, NPS

Consolidated Green Region Resource Areas in City of Los Angeles

Overall Asset Value



* Transportation Analysis Zones (TAZ) Tier2 boundaries are shown in the map.

Data Source: Federal Emergency Management (FEMA) Effective: 100-Year Floodplains, 2017, FEMA; Coastal Storm Modeling System (CoSMoS) for Southern California, v3.0, Phase 2, 2018, USGS; Fire Hazard Severity Zones Local Responsibility Areas Maps, 2008, CAL FIRE; Fire Hazard Severity Zones State Responsibility Areas Maps, 2007, CAL FIRE; Save Our Agricultural Resources (SOAR), 2017, County of Ventura; California Conservation Easement Database (CCED), 2021, Multiple sources; California Protected Areas Database (CPAD), 2021, Multiple sources; National Wetlands Inventory, 2020, US Fish and Wildlife Services; 2015 Areas of Conservation Emphasis (ACEIIV2), 2015, CA Department of Fish and Wildlife; South Coast Missing Linkages (SCML) Wildlife Corridors, 2018, Conservation Biology Institute; California Essential Habitat Connectivity Project, 2010, CA Department of Fish and Wildlife; Conservation Plan Boundaries; American Indian Reservations / Federally Recognized Tribal Entities, 2021, CalOES; USA Department of Defense Lands, 2018, US Department of Defense; California Important Farmland, Farmland Mapping & Monitoring Program (FMMP), 2018, CA Department of Conservation
 Data Updated: 2021 | Map Created: 9/6/2023

Disclaimer: This map was created as a part of SCAG Data/Map Books to solicit feedback from local jurisdictions during Connect SoCal 2024 Local Data Exchange (LDX) process. SCAG shall not be responsible for user's misuse or misrepresentation of this map. For the details regarding the data sources, methodologies and contents of this map, please refer to the SCAG Data/Map Book or contact LIST@scag.ca.gov.

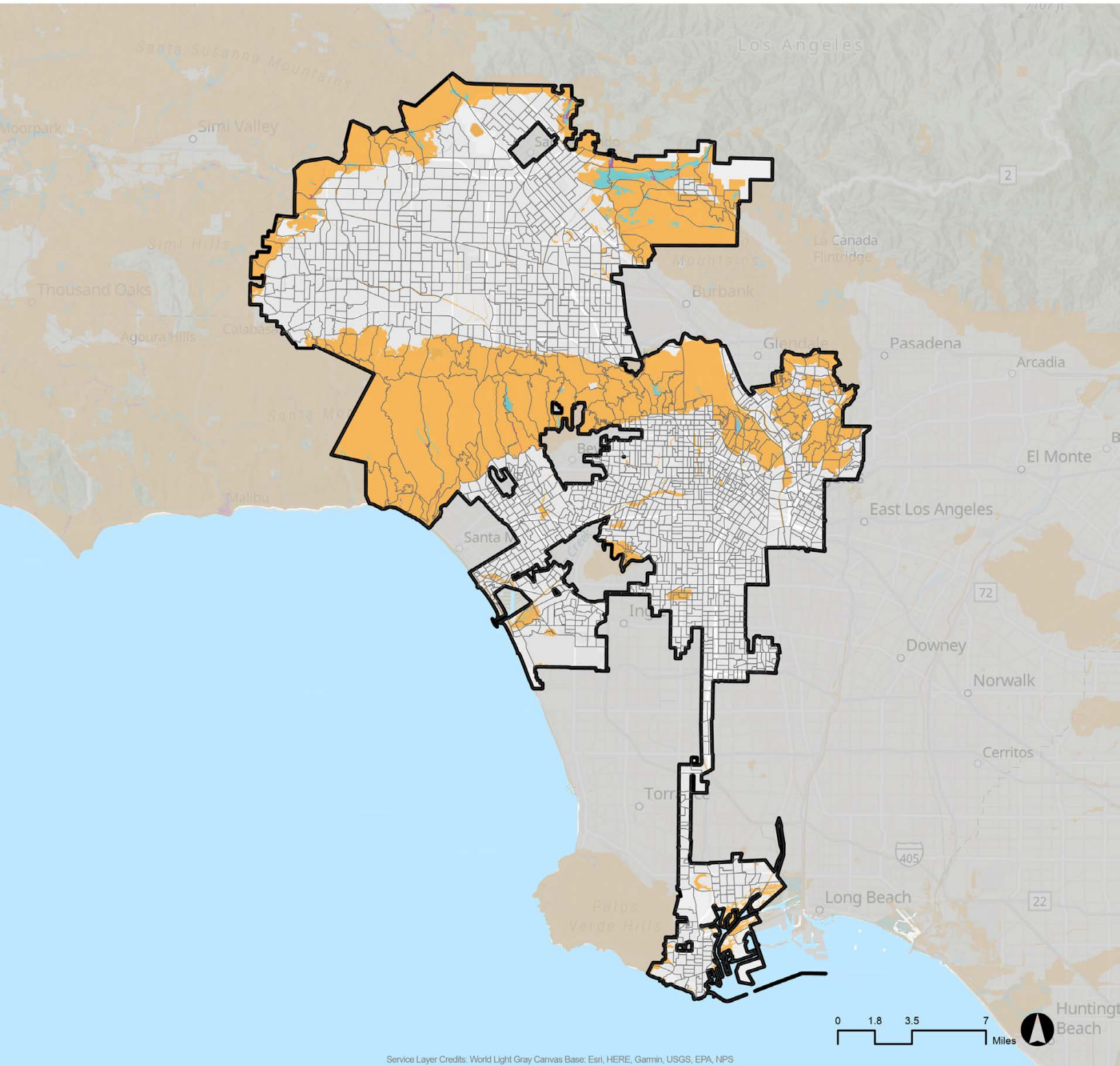

Service Layer Credits: World Light Gray Canvas Base: Esri, HERE, Garmin, USGS, EPA, NPS

Resilience Multi-Benefit Assets in City of Los Angeles

Resilience Asset Value



* Transportation Analysis Zones (TAZ) Tier2 boundaries are shown in the map.

Data Source: Federal Emergency Management (FEMA) Digital Flood Insurance Rate Map (DFIRM); Coastal Storm Modeling System (CoSMoS for Southern California (v3.0, Phase 2); Fire Hazard Severity Zones Local Responsibility Areas Maps, 2008, CAL FIRE; Fire Hazard Severity Zones State Responsibility Areas Maps, 2007, CAL FIRE; and Wildland Urban Interface & Intermix, 2020, CAL FIRE

Data Updated: 2021 | Map Created: 9/7/2023

Disclaimer: This map was created as a part of SCAG Data/Map Books to solicit feedback from local jurisdictions during Connect SoCal 2024 Local Data Exchange (LDX) process. SCAG shall not be responsible for user's misuse or misrepresentation of this map. For the details regarding the data sources, methodologies and contents of this map, please refer to the SCAG Data/Map Book or contact LIST@scag.ca.gov.

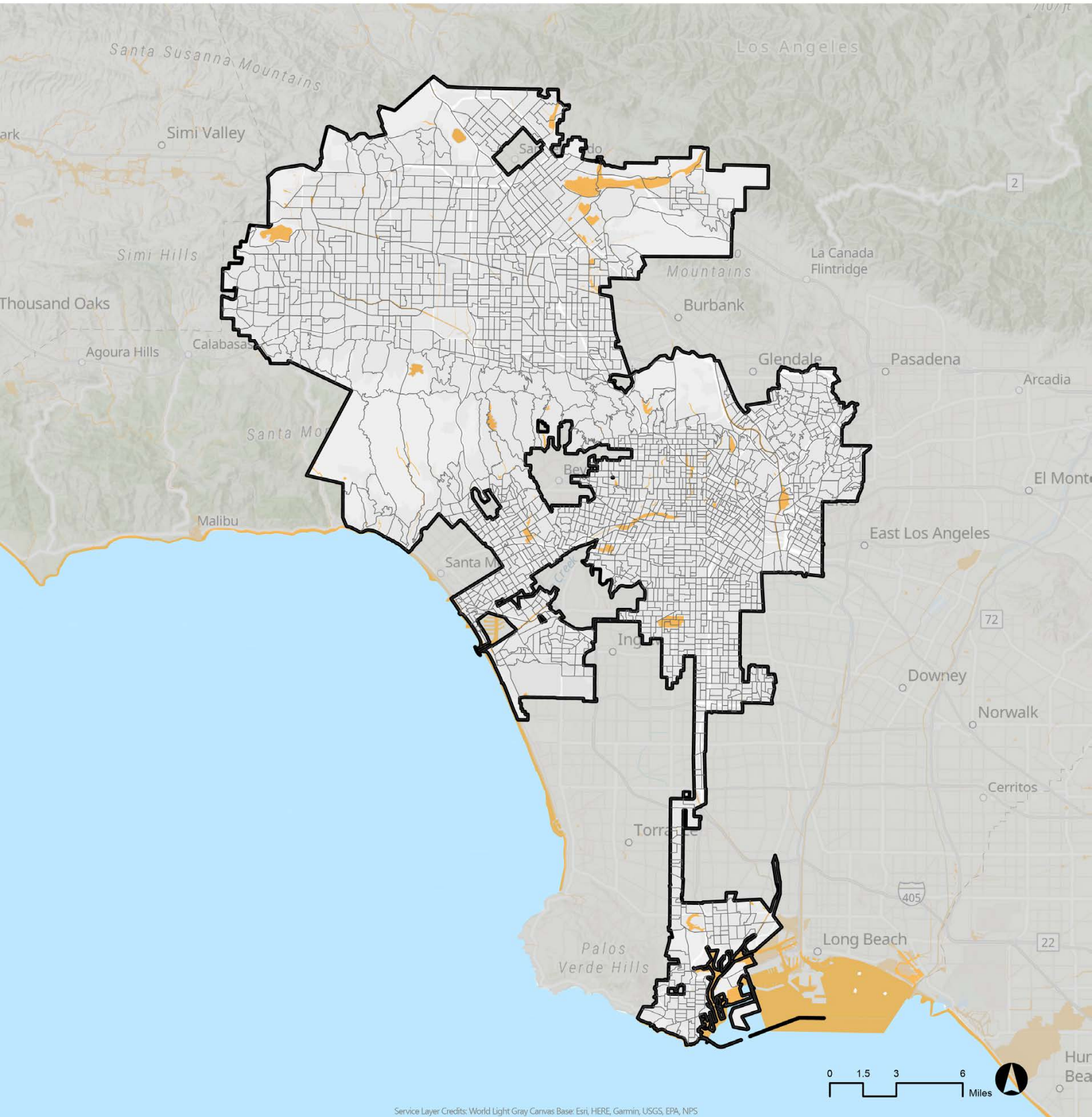

Service Layer Credits: World Light Gray Canvas Base: Esri, HERE, Garmin, USGS, EPA, NPS

Flood Hazard Areas in City of Los Angeles

 100 Year Floodplain

* Transportation Analysis Zones (TAZ) Tier2 boundaries are shown in the map.

Data Source: Federal Emergency Management (FEMA) Digital Flood Insurance Rate Map (DFIRM)

Data Updated: 2021 | Map Created: 9/7/2023

Disclaimer: This map was created as a part of SCAG Data/Map Books to solicit feedback from local jurisdictions during Connect SoCal 2024 Local Data Exchange (LDX) process. SCAG shall not be responsible for user's misuse or misrepresentation of this map. For the details regarding the data sources, methodologies and contents of this map, please refer to the SCAG Data/Map Book or contact LIST@scag.ca.gov.

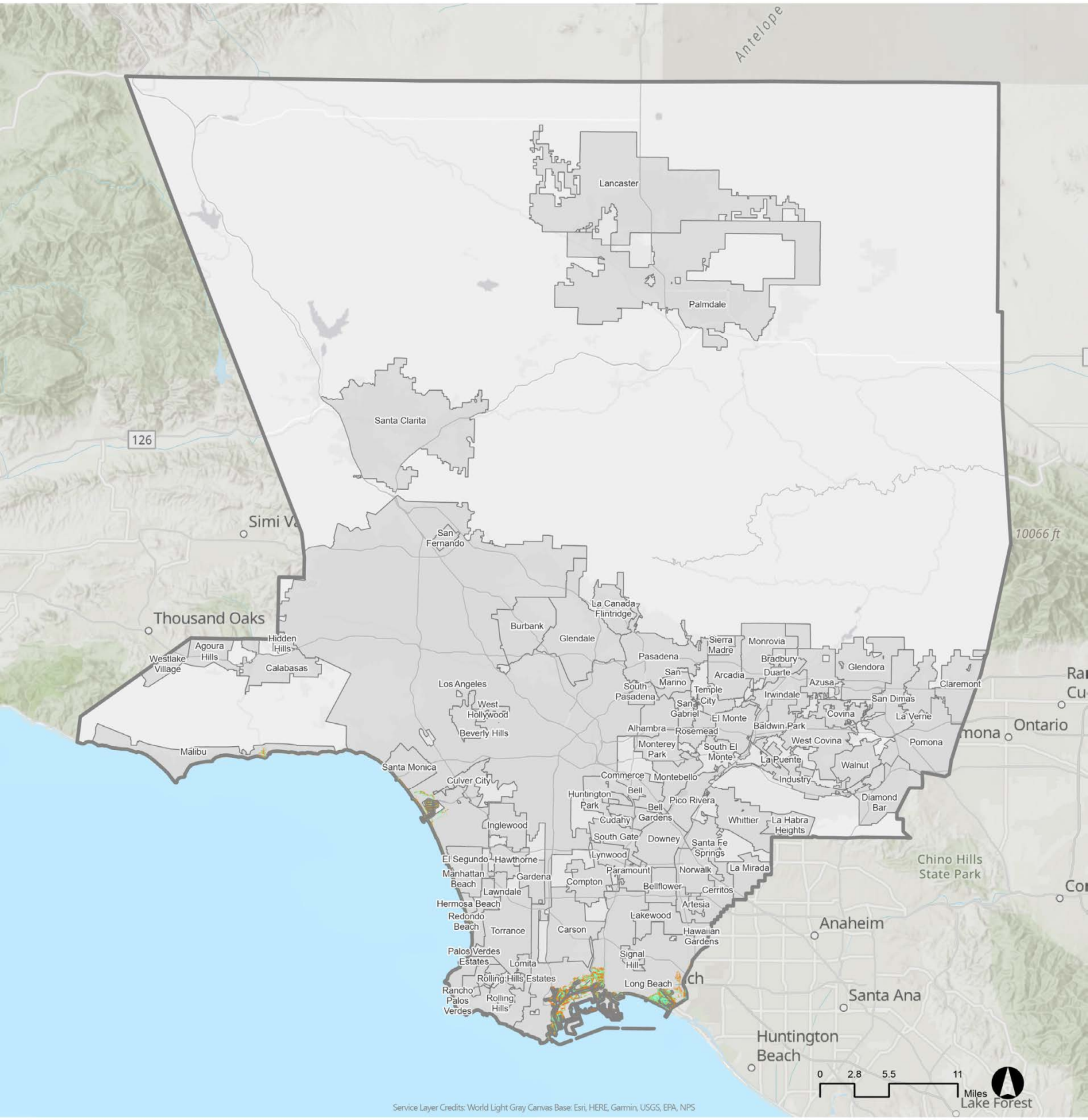

Service Layer Credits: World Light Gray Canvas Base: Esri, HERE, Garmin, USGS, EPA, NPS

Coastal Inundation (Sea Level Rise) in Los Angeles County

- Sea Level Rise 0 - 0.5m
- Sea Level Rise 0.5 - 1.0m

Data Source: Coastal Storm Modeling System (CoSMoS for Southern California (v3.0, Phase 2)
Data Updated: 2021 | Map Created: 9/7/2023

Disclaimer: This map was created as a part of SCAG Data/Map Books to solicit feedback from local jurisdictions during Connect SoCal 2024 Local Data Exchange (LDX) process. SCAG shall not be responsible for user's misuse or misrepresentation of this map. For the details regarding the data sources, methodologies and contents of this map, please refer to the SCAG Data/Map Book or contact LIST@scag.ca.gov.

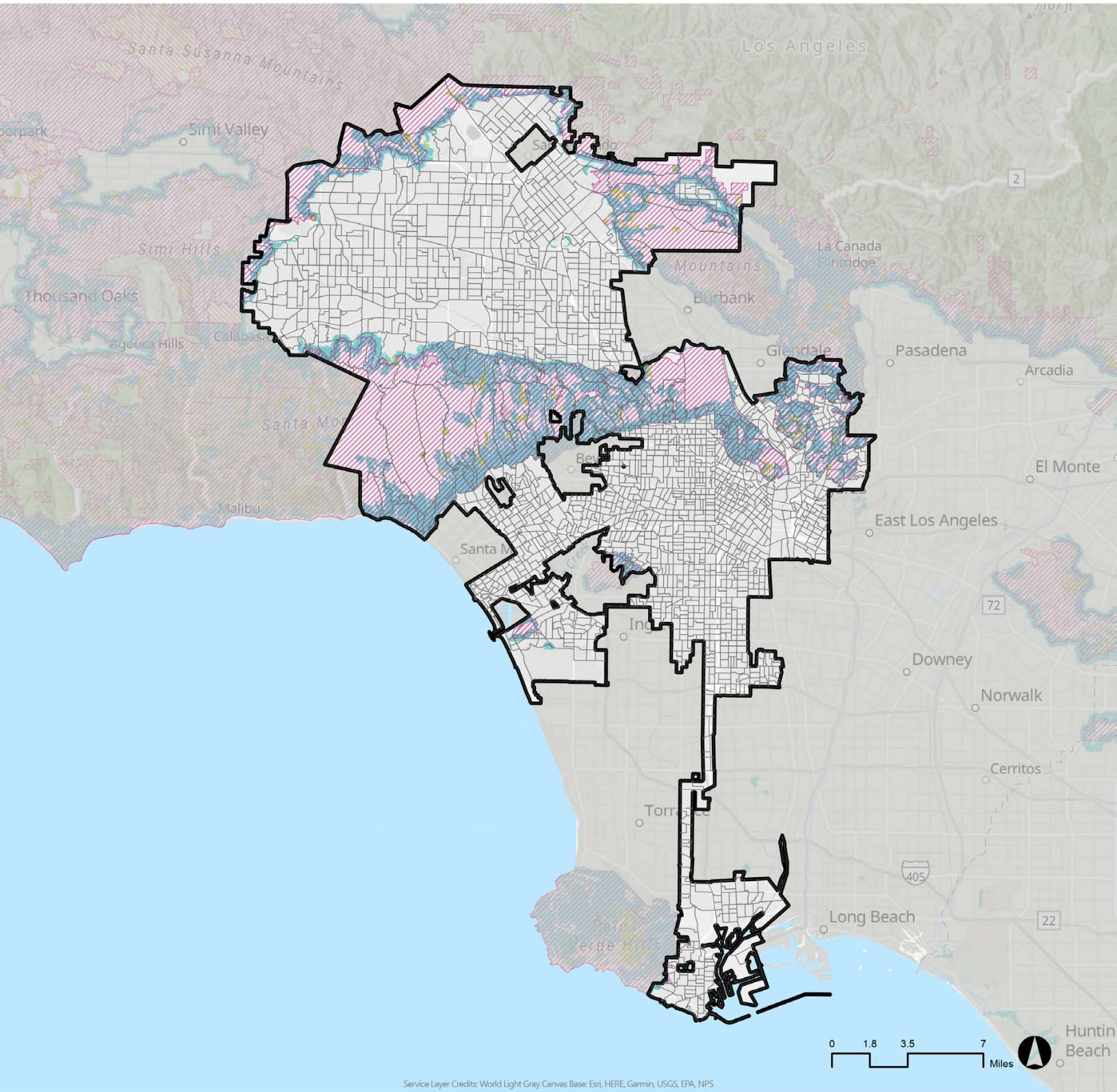

Service Layer Credits: World Light Gray Canvas Base: Esri, HERE, Garmin, USGS, EPA, NPS

Wildfire Risk in City of Los Angeles

Wildland Urban Interface

Interface
 Intermix

CALFIRE Fire Hazard Severity Zones

High
 Very High

* Transportation Analysis Zones (TAZ) Tier2 boundaries are shown in the map.

Data Source: Fire Hazard Severity Zones Local Responsibility Areas Maps, 2008, CAL FIRE; Fire Hazard Severity Zones State Responsibility Areas Maps, 2007, CAL FIRE; and Wildland Urban Interface, 2020, CAL FIRE
Data Updated: 2021 | Map Created: 9/7/2023

Disclaimer: This map was created as a part of SCAG Data/Map Books to solicit feedback from local jurisdictions during Connect SoCal 2024 Local Data Exchange (LDX) process. SCAG shall not be responsible for user's misuse or misrepresentation of this map. For the details regarding the data sources, methodologies and contents of this map, please refer to the SCAG Data/Map Book or contact LIST@scag.ca.gov.

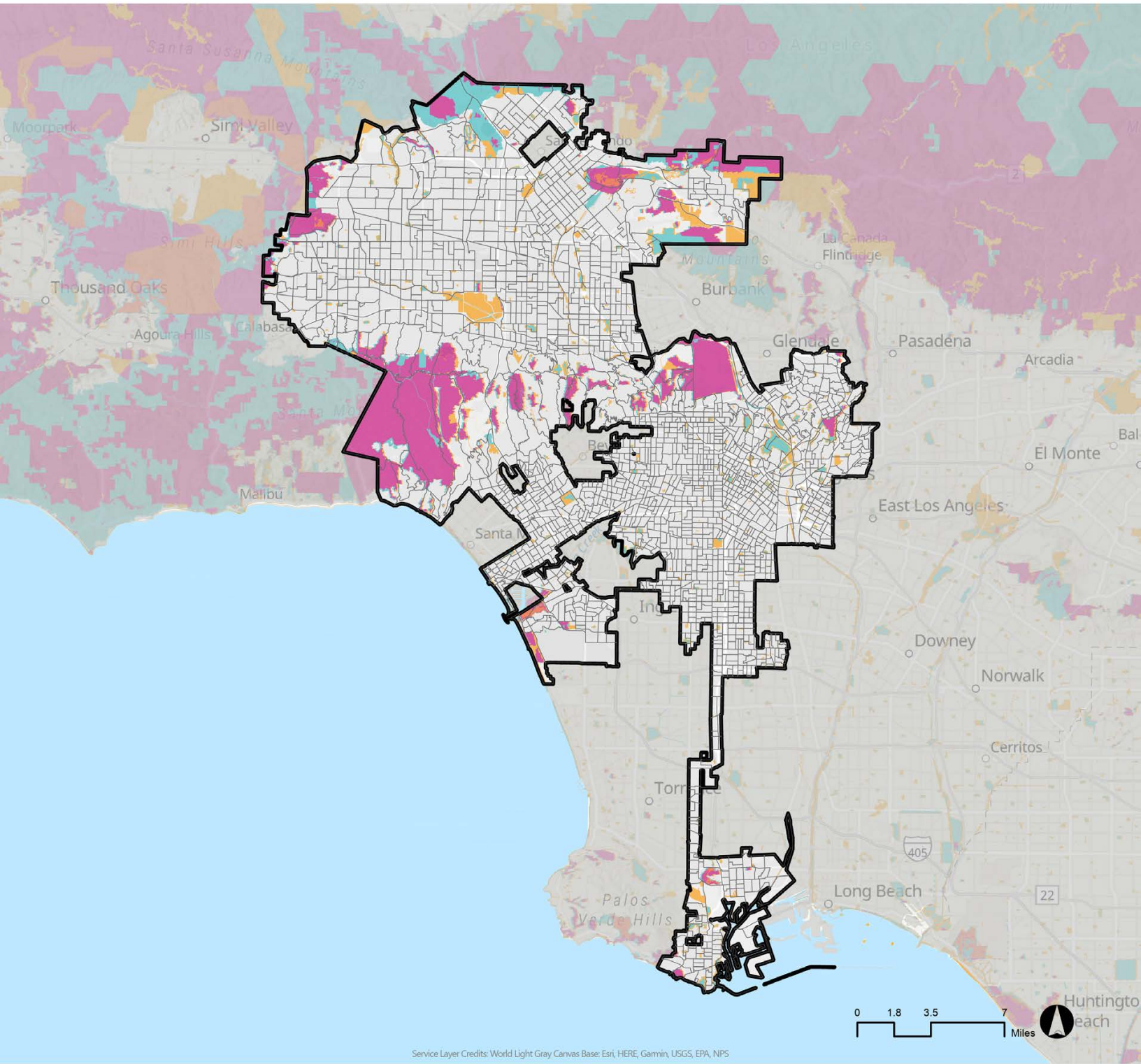

Open Space/Habitat Multi-Benefit Assets in City of Los Angeles

Open Space/Habitat Asset Value



* Transportation Analysis Zones (TAZ) Tier2 boundaries are shown in the map.

Data Source: Save Our Agricultural Resources (SOAR), 2017, County of Ventura; California Conservation Easement Database (CCED), 2021, Multiple sources; California Protected Areas Database (CPAD), 2021, Multiple sources; National Wetlands Inventory, 2020, US Fish and Wildlife Services; South Coast Missing Linkages (SCML) Wildlife Corridors, 2018, Conservation Biology Institute; 2015 Areas of Conservation Emphasis (ACEIIv2), 2015, CA Department of Fish and Wildlife
 Data Updated: 2021 | Map Created: 9/7/2023

Disclaimer: This map was created as a part of SCAG Data/Map Books to solicit feedback from local jurisdictions during Connect SoCal 2024 Local Data Exchange (LDX) process. SCAG shall not be responsible for user's misuse or misrepresentation of this map. For the details regarding the data sources, methodologies and contents of this map, please refer to the SCAG Data/Map Book or contact LIST@scag.ca.gov.

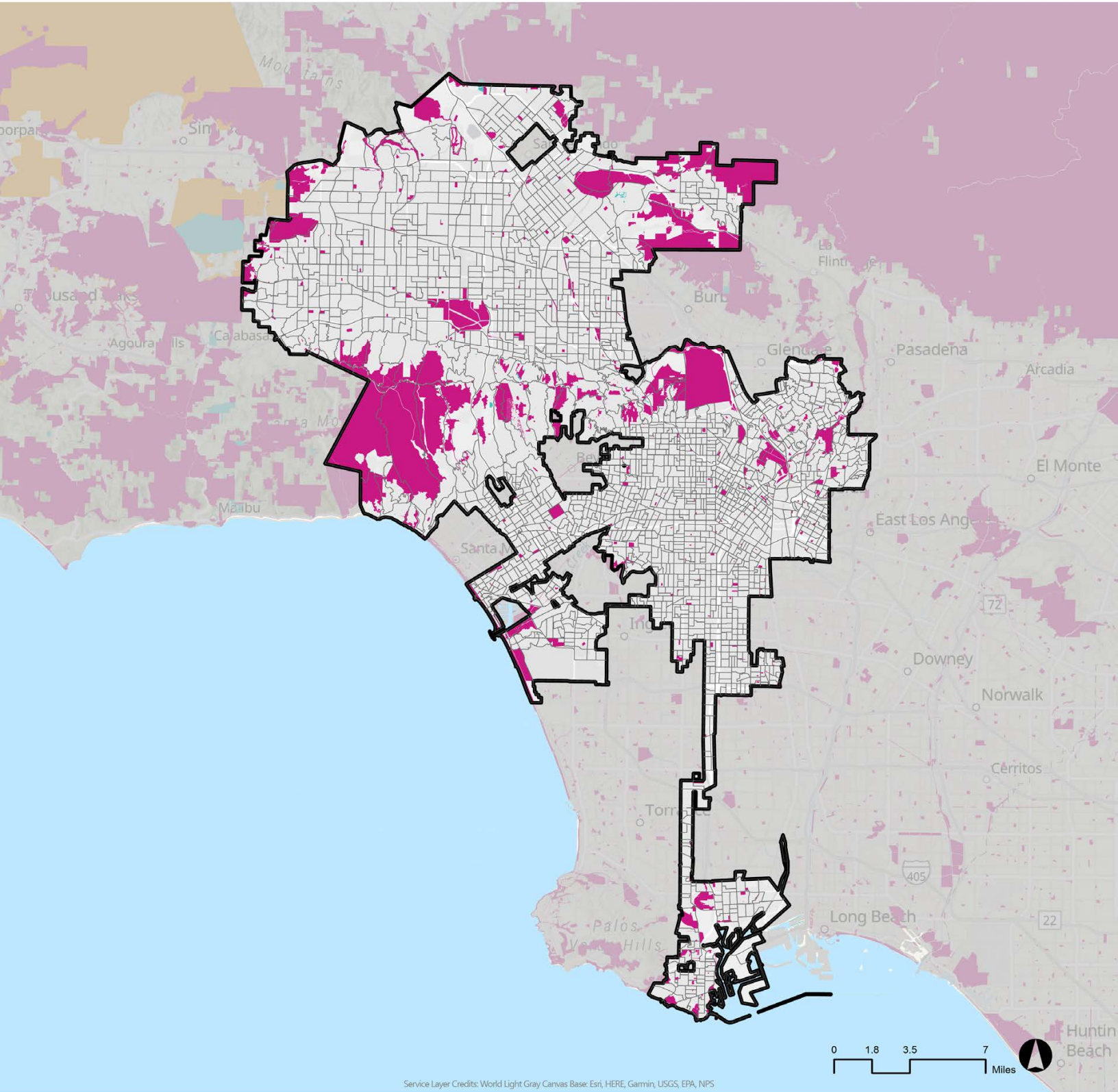

Service Layer Credits: World Light Gray Canvas Base: Esri, HERE, Garmin, USGS, EPA, NPS

Open Space and Parks in City of Los Angeles

Protected open space and parks from the following databases:

 Save Our Agricultural Resources

 California Conservation Easement Database

 California Protected Areas Database

* Transportation Analysis Zones (TAZ) Tier2 boundaries are shown in the map.

Data Source: Save Our Agricultural Resources (SOAR), 2017, County of Ventura; California Conservation Easement Database (CCED), 2021, Multiple sources; and California Protected Areas Database (CPAD), 2021, Multiple sources

Data Updated: 2021 | Map Created: 9/7/2023

Disclaimer: This map was created as a part of SCAG Data/Map Books to solicit feedback from local jurisdictions during Connect SoCal 2024 Local Data Exchange (LDX) process. SCAG shall not be responsible for user's misuse or misrepresentation of this map. For the details regarding the data sources, methodologies and contents of this map, please refer to the SCAG Data/Map Book or contact LIST@scag.ca.gov.

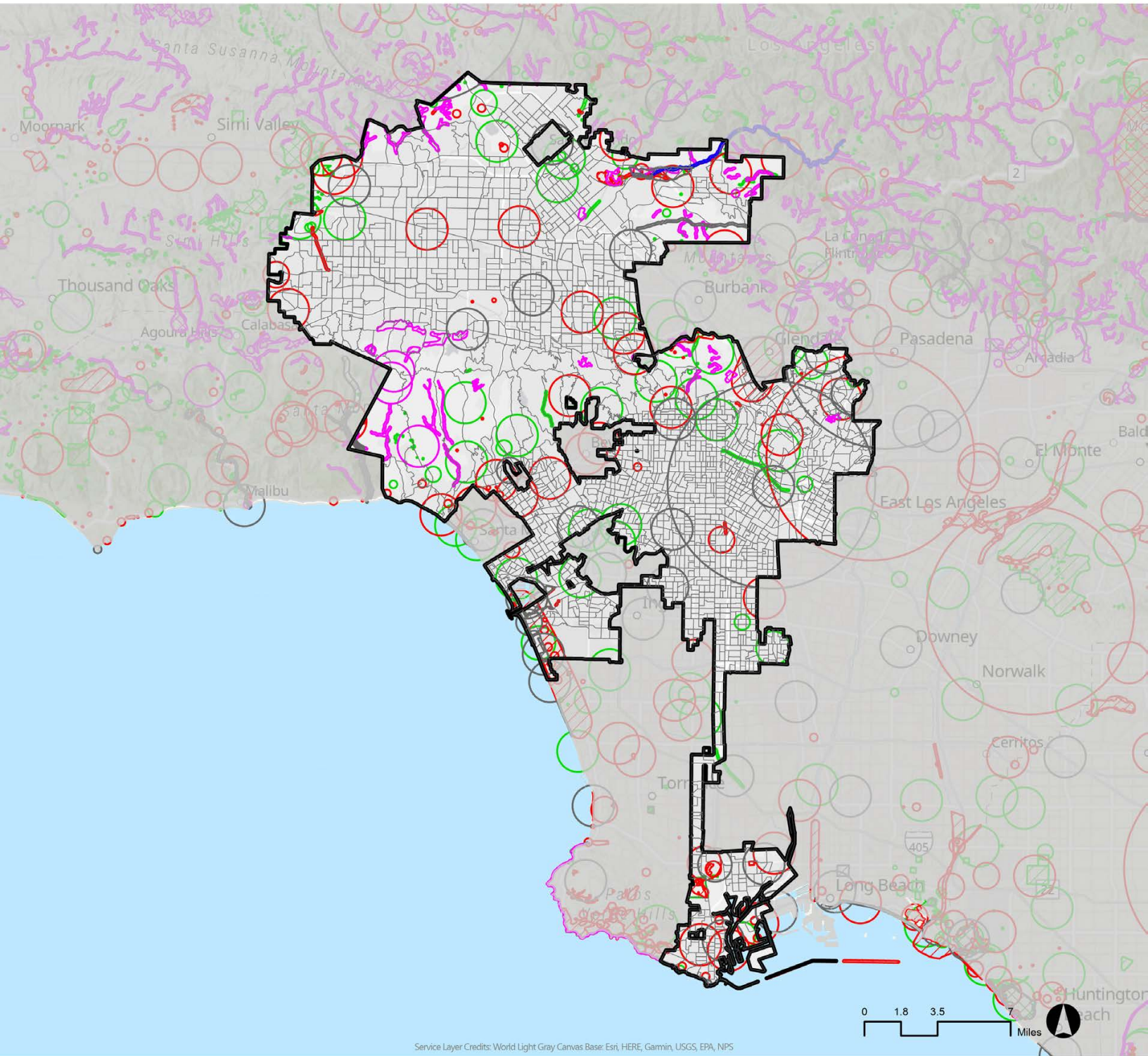

Endangered Species/Plants in City of Los Angeles

- | | | | | |
|----------------------|-----------------------|----------------------------------|------------------------------|-------------------------|
| Plant (80m) | Animal (80m) | Terrestrial Comm. (80m) | Aquatic Comm. (80m) | Multiple (80m) |
| Plant (specific) | Animal (specific) | Terrestrial Comm. (specific) | Aquatic Comm. (specific) | Multiple (specific) |
| Plant (non-specific) | Animal (non-specific) | Terrestrial Comm. (non-specific) | Aquatic Comm. (non-specific) | Multiple (non-specific) |
| Plant (circular) | Animal (circular) | Terrestrial Comm. (circular) | Aquatic Comm. (circular) | Multiple (circular) |

* Transportation Analysis Zones (TAZ) Tier2 boundaries are shown in the map.

The California Natural Diversity Database (CNDDDB) is a library of the location and condition of species of rare and sensitive plants, animals, and natural communities in California. The dataset shown on the map is based on the combination of the three data fields in CNDDDB; element type, accuracy and element occurrence count.

Data Source: California Natural Diversity Database (CNDDDB), 2017, CA Department of Fish and Wildlife
 Data Updated: 2021 | Map Created: 9/7/2023

Disclaimer: This map was created as a part of SCAG Data/Map Books to solicit feedback from local jurisdictions during Connect SoCal 2024 Local Data Exchange (LDX) process. SCAG shall not be responsible for user's misuse or misrepresentation of this map. For the details regarding the data sources, methodologies and contents of this map, please refer to the SCAG Data/Map Book or contact LIST@scag.ca.gov.

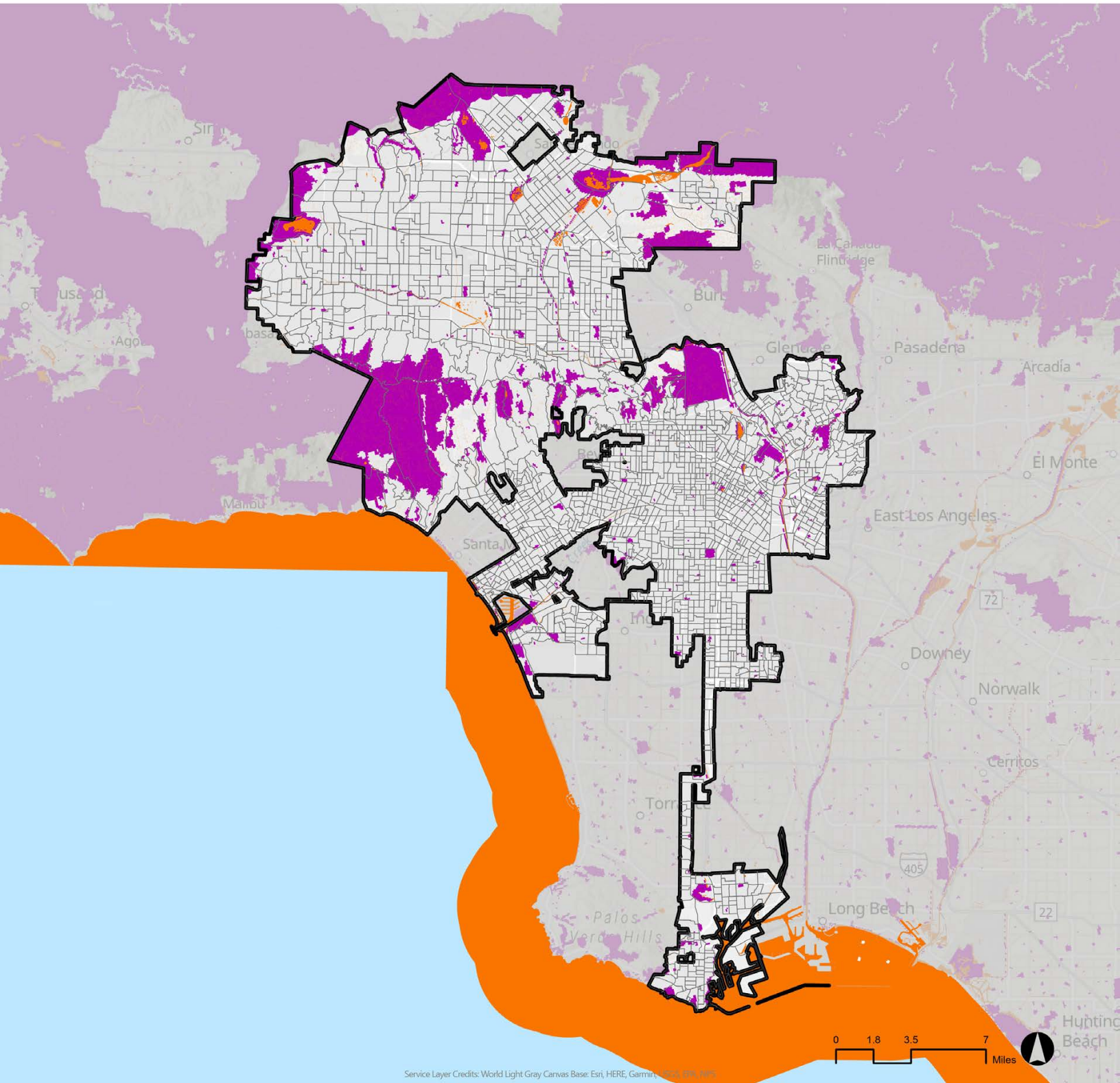

Service Layer Credits: World Light Gray Canvas Base: Esri, HERE, Garmin, ©2014, IGN, NAVI

Sensitive Habitat Areas in City of Los Angeles

- Wetlands
- Habitat Connectivity Areas
- Connect SoCal 2020 Habitat Connectivity

* Transportation Analysis Zones (TAZ) Tier2 boundaries are shown in the map.

Data Source: National Wetlands Inventory, 2020, US Fish and Wildlife Services; South Coast Missing Linkages (SCML) Wildlife Corridors, 2018, Conservation Biology Institute; 2015 Areas of Conservation Emphasis (ACEIIV2), 2015, CA Department of Fish and Wildlife
Data Updated: 2021 | Map Created: 9/7/2023

Disclaimer: This map was created as a part of SCAG Data/Map Books to solicit feedback from local jurisdictions during Connect SoCal 2024 Local Data Exchange (LDX) process. SCAG shall not be responsible for user's misuse or misrepresentation of this map. For the details regarding the data sources, methodologies and contents of this map, please refer to the SCAG Data/Map Book or contact LIST@scag.ca.gov.

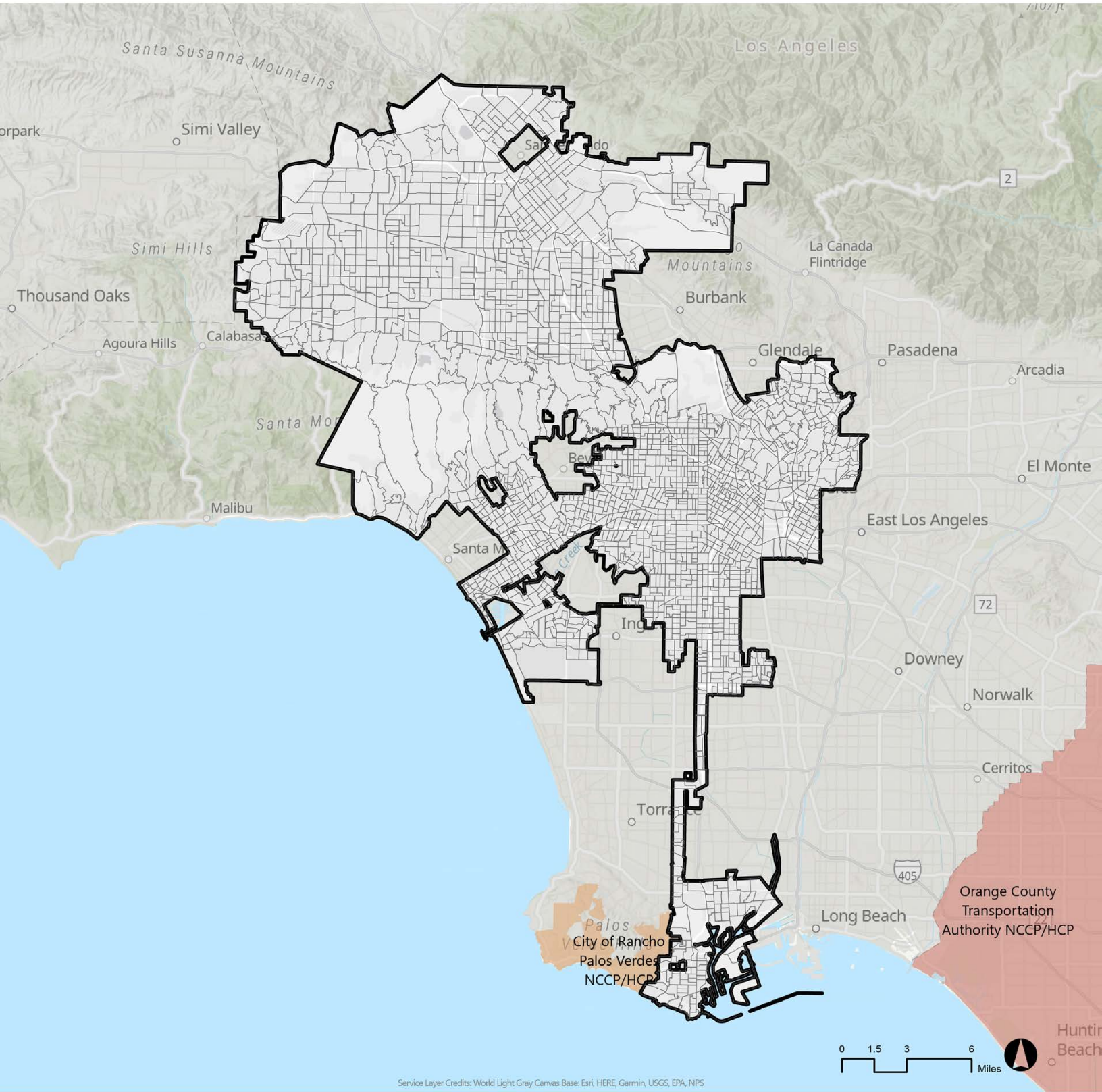

Service Layer Credits: World Light Gray Canvas Base: Esri, HERE, Garmin, USGS, EPA, NPS

Regional Conservation Plans in City of Los Angeles

- Natural Community and Habitat Conservation Plan (NCCP)
- Regional NCCP
- Subarea of Regional NCCP
- Discrete linear/energy NCCP

* Transportation Analysis Zones (TAZ) Tier2 boundaries are shown in the map.

Data Source: Conservation Plan Boundaries, Habitat Conservation Plans (HCPs) and Natural Community Conservation Plans (NCCPs), 2021, CA Department of Fish and Wildlife
Data Updated: 2021 | Map Created: 9/6/2023

Disclaimer: This map was created as a part of SCAG Data/Map Books to solicit feedback from local jurisdictions during Connect SoCal 2024 Local Data Exchange (LDX) process. SCAG shall not be responsible for user's misuse or misrepresentation of this map. For the details regarding the data sources, methodologies and contents of this map, please refer to the SCAG Data/Map Book or contact LIST@scag.ca.gov.

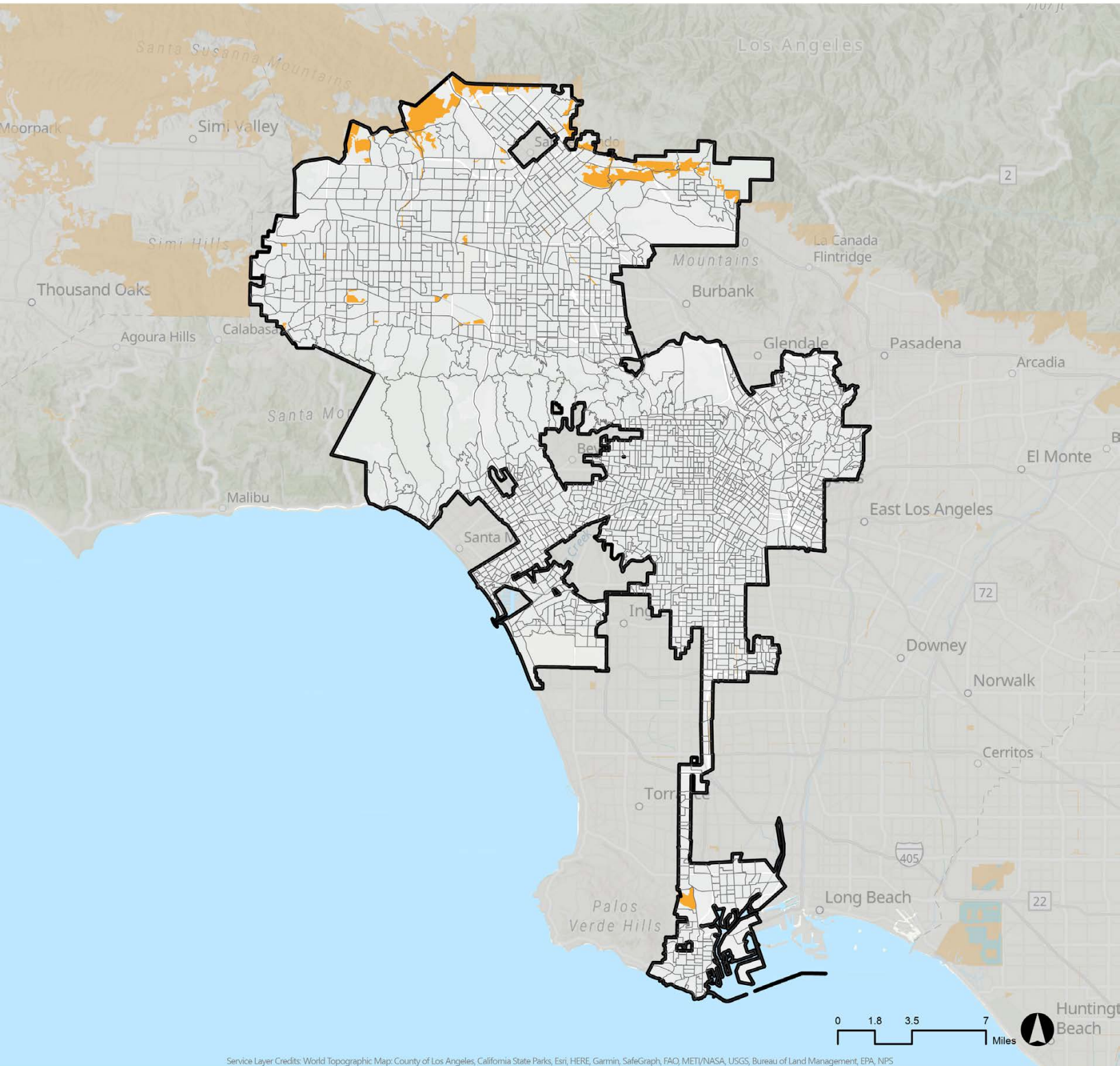

Administrative/Working Lands Multi-Benefit Assets in City of Los Angeles

Administrative/Working Lands Asset Value



* Transportation Analysis Zones (TAZ) Tier2 boundaries are shown in the map.

Data Source: American Indian Reservations / Federally Recognized Tribal Entities, 2021, CalOES; USA Department of Defense Lands, 2018, US Department of Defense; and California Important Farmland, Farmland Mapping & Monitoring Program (FMMP), 2018

Data Updated: 2021 | Map Created: 9/6/2023

Disclaimer: This map was created as a part of SCAG Data/Map Books to solicit feedback from local jurisdictions during Connect SoCal 2024 Local Data Exchange (LDX) process. SCAG shall not be responsible for user's misuse or misrepresentation of this map. For the details regarding the data sources, methodologies and contents of this map, please refer to the SCAG Data/Map Book or contact LIST@scag.ca.gov.

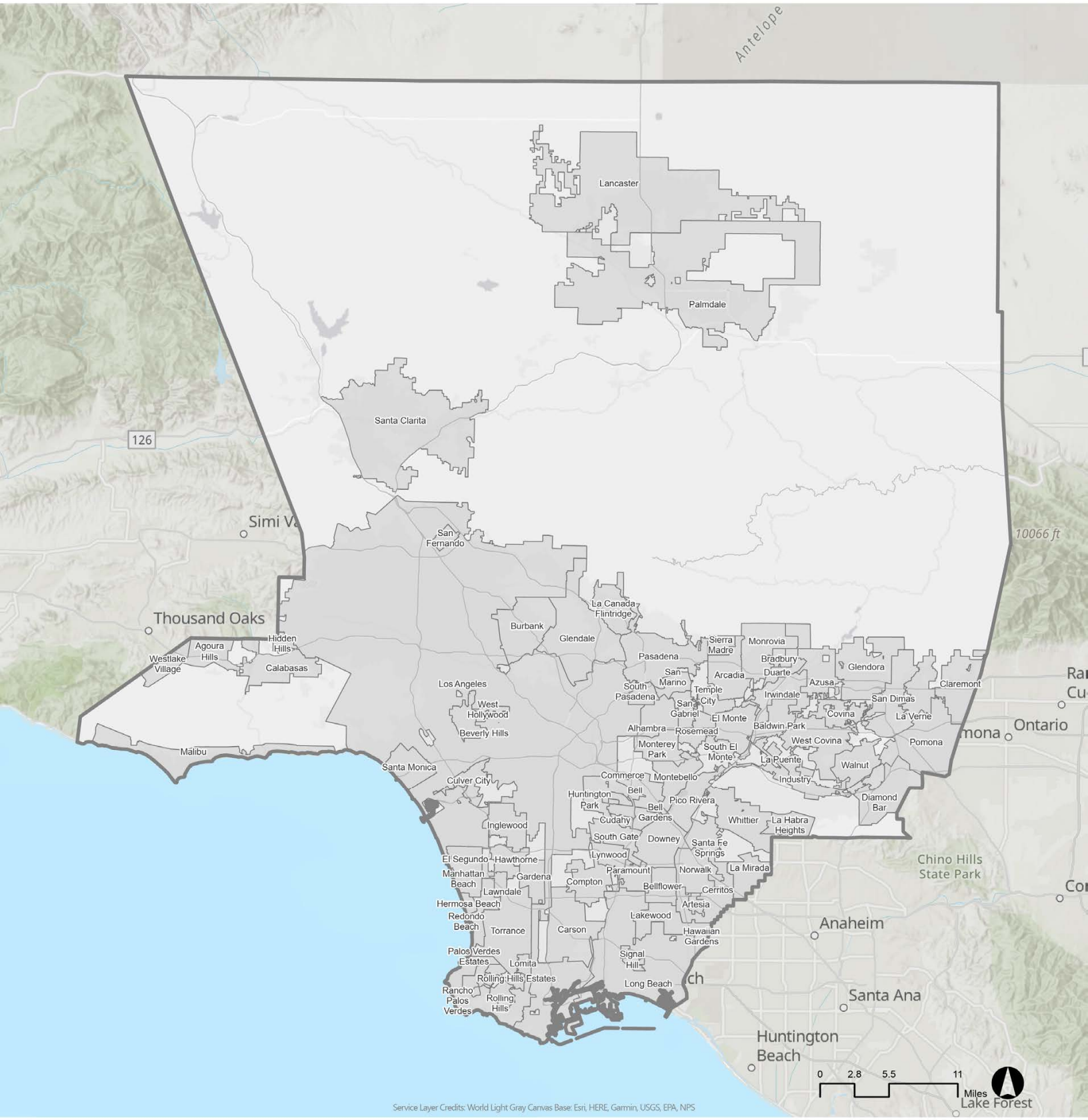

Tribal Lands in Los Angeles County

■ American Indian Reservation; Federally Recognized Tribal Entity

Data Source: American Indian Reservations / Federally Recognized Tribal Entities, 2021, CalOES
Data Updated: 2021 | Map Created: 9/7/2023

Disclaimer: This map was created as a part of SCAG Data/Map Books to solicit feedback from local jurisdictions during Connect SoCal 2024 Local Data Exchange (LDX) process. SCAG shall not be responsible for user's misuse or misrepresentation of this map. For the details regarding the data sources, methodologies and contents of this map, please refer to the SCAG Data/Map Book or contact LIST@scag.ca.gov.

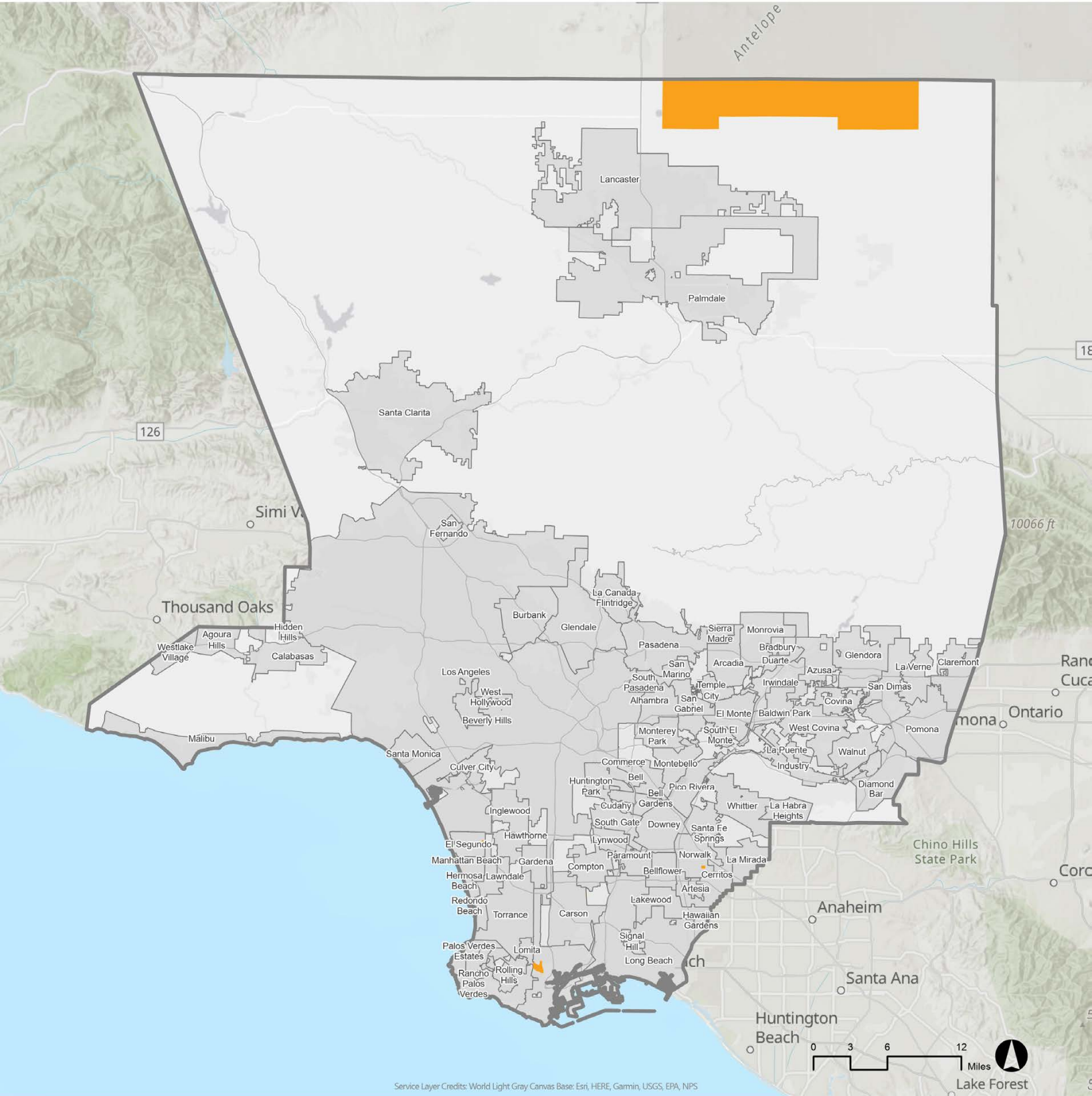

Service Layer Credits: World Light Gray Canvas Base: Esri, HERE, Garmin, USGS, EPA, NPS

Military Installations in Los Angeles County

 Military Installation

Data Source: USA Department of Defense Lands, 2018, US Department of Defense
Data Updated: 2021 | Map Created: 9/7/2023

Disclaimer: This map was created as a part of SCAG Data/Map Books to solicit feedback from local jurisdictions during Connect SoCal 2024 Local Data Exchange (LDX) process. SCAG shall not be responsible for user's misuse or misrepresentation of this map. For the details regarding the data sources, methodologies and contents of this map, please refer to the SCAG Data/Map Book or contact LIST@scag.ca.gov.

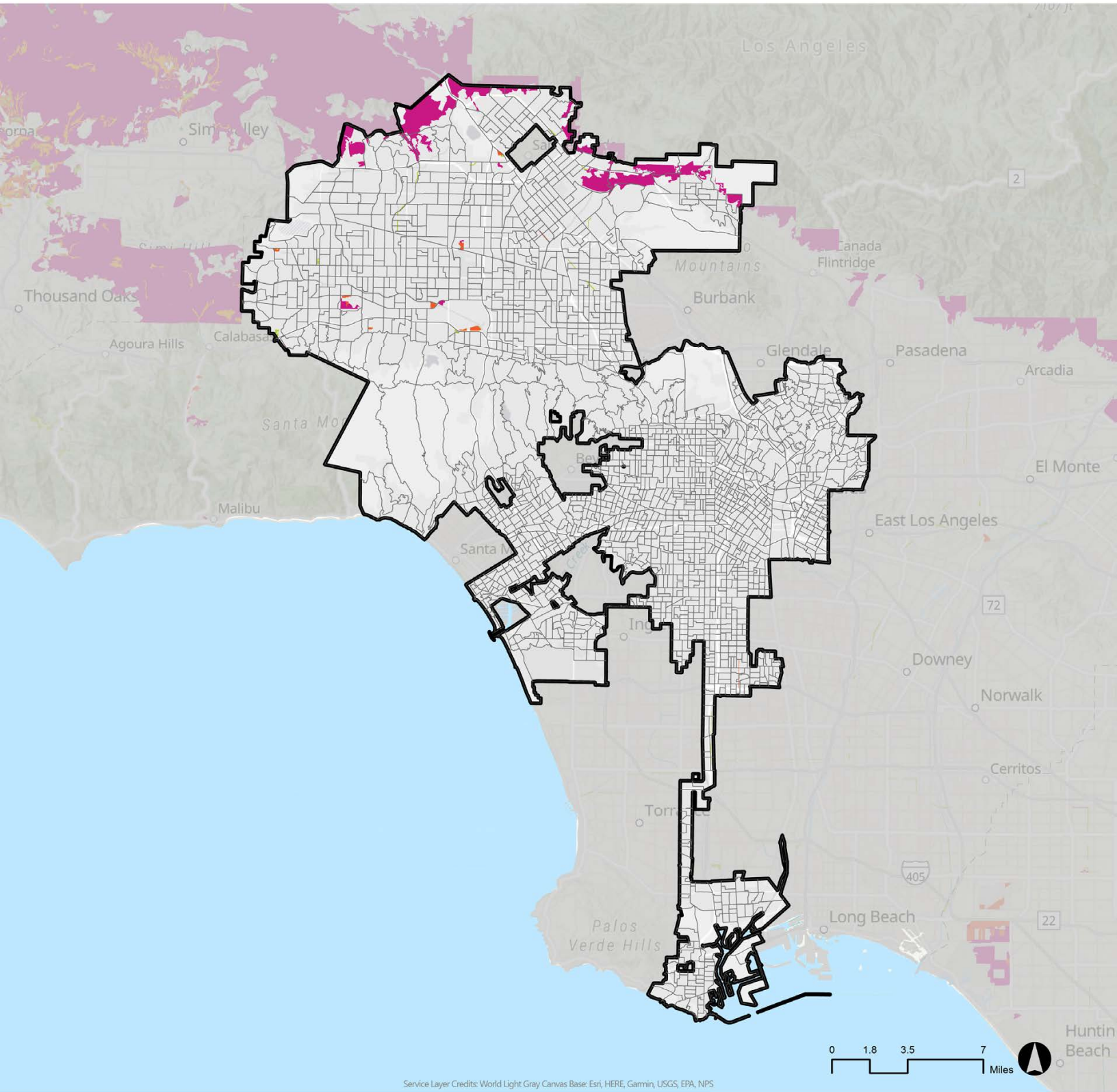

Service Layer Credits: World Light Gray Canvas Base: Esri, HERE, Garmin, USGS, EPA, NPS

Farmland in City of Los Angeles

- Farmland of Local Importance
- Grazing Land
- Unique Farmland
- Farmland of Statewide Importance
- Prime Farmland

* Transportation Analysis Zones (TAZ) Tier2 boundaries are shown in the map.

Data Source: California Important Farmland, Farmland Mapping & Monitoring Program (FMMP), 2018, CA Department of Conservation
Data Updated: 2021 | Map Created: 9/7/2023

Disclaimer: This map was created as a part of SCAG Data/Map Books to solicit feedback from local jurisdictions during Connect SoCal 2024 Local Data Exchange (LDX) process. SCAG shall not be responsible for user's misuse or misrepresentation of this map. For the details regarding the data sources, methodologies and contents of this map, please refer to the SCAG Data/Map Book or contact LIST@scag.ca.gov.

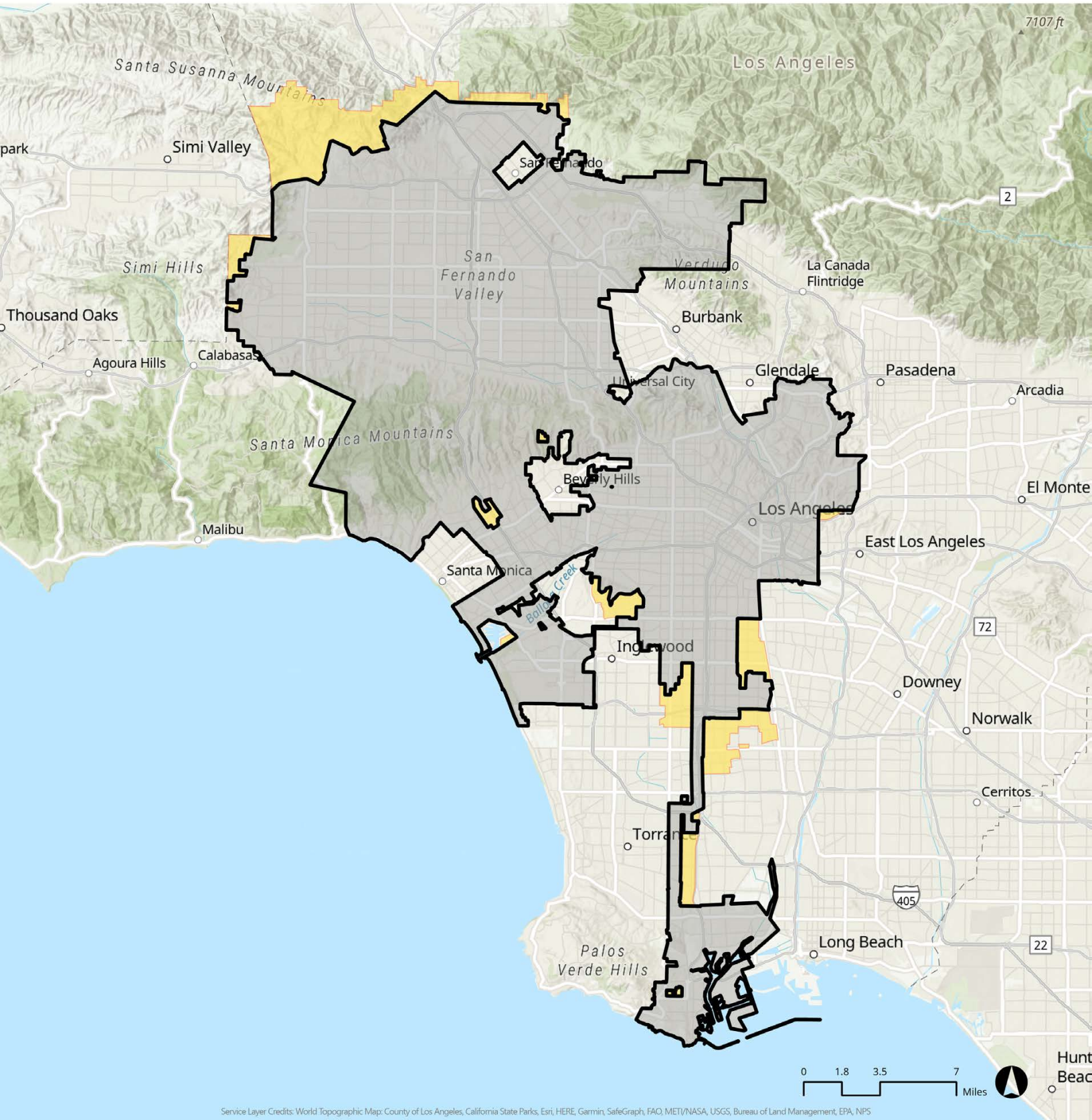

Service Layer Credits: World Topographic Map; County of Los Angeles, California State Parks, Esri, HERE, Garmin, SafeGraph, FAO, METI/NASA, USGS, Bureau of Land Management, EPA, NPS

2019 City Boundary and Sphere of Influence for City of Los Angeles

- City Boundary
- Sphere of Influence

Data Source: Los Angeles County LAFCO | Data Version: 2019 | Map Created: 9/6/2023

Disclaimer: This map was created as a part of SCAG Data/Map Books to solicit feedback from local jurisdictions during Connect SoCal 2024 Local Data Exchange (LDX) process. SCAG shall not be responsible for user's misuse or misrepresentation of this map. For the details regarding the data sources, methodologies and contents of this map, please refer to the SCAG Data/Map Book or contact LIST@scag.ca.gov.

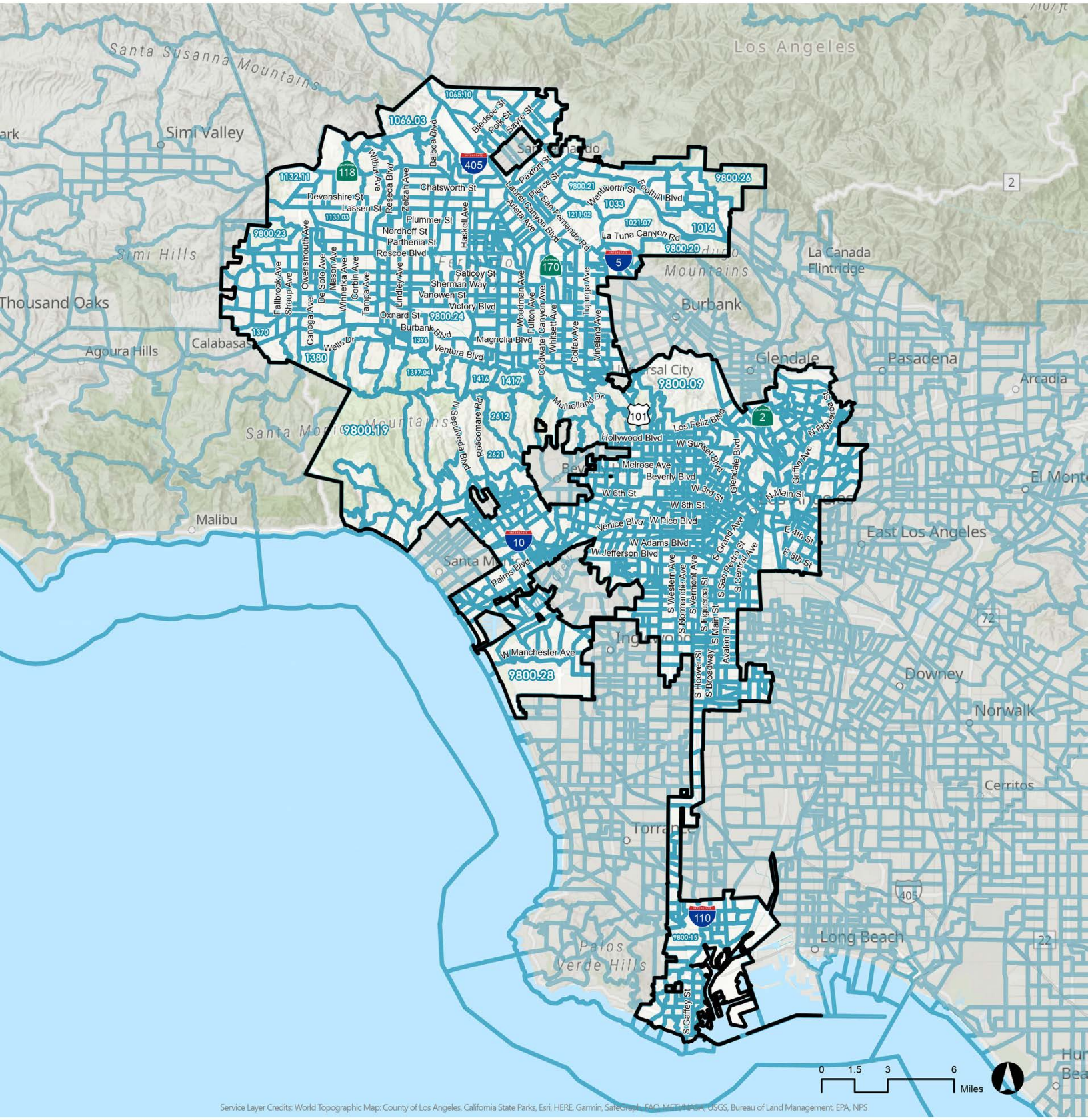

Service Layer Credits: World Topographic Map; County of Los Angeles, California State Parks, Esri, HERE, Garmin, SateCrest, FAO, MET, NOAA, USGS, Bureau of Land Management, EPA, NPS

2020 Census Tracts in City of Los Angeles

- City Boundary
- 2020 Census Tracts

Data Source: US Census, TIGER/Line® Shapefiles, 2020 | Map Created: 9/6/2023

Disclaimer: This map was created as a part of SCAG Data/Map Books to solicit feedback from local jurisdictions during Connect SoCal 2024 Local Data Exchange (LDX) process. SCAG shall not be responsible for user's misuse or misrepresentation of this map. For the details regarding the data sources, methodologies and contents of this map, please refer to the SCAG Data/Map Book or contact LIST@scag.ca.gov.

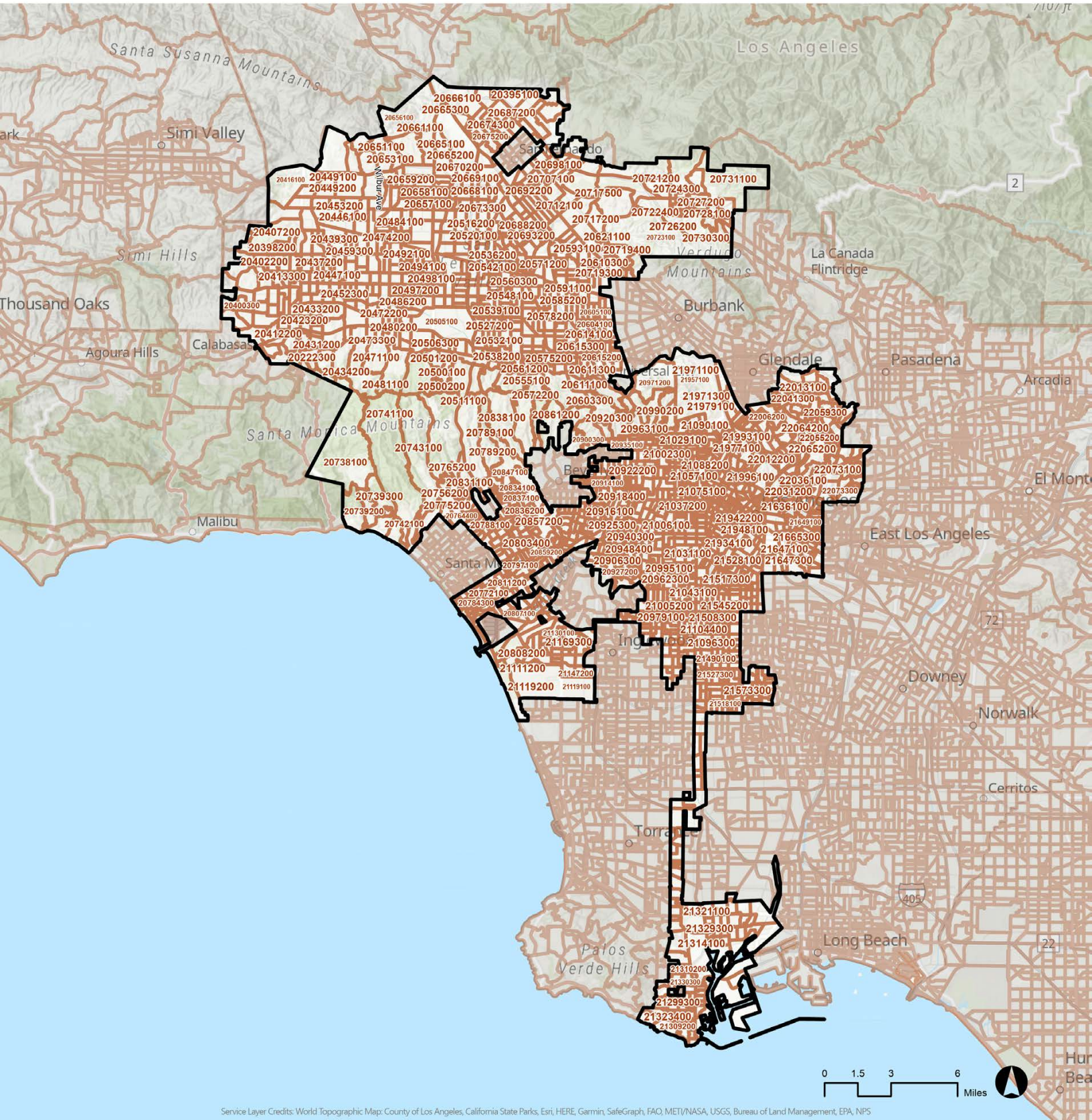

Service Layer Credits: World Topographic Map; County of Los Angeles; California State Parks; Esri; HERE; Garmin; SafeGraph; FAO; METI/NASA; USGS; Bureau of Land Management; EPA; NPS

Transportation Analysis Zones (TAZ) Tier2 in City of Los Angeles

- City Boundary
- Transportation Analysis Zones (TAZ) Tier2 Boundary

Data Source: SCAG | Data Updated: 2021 | Map Created: 9/7/2023

Disclaimer: This map was created as a part of SCAG Data/Map Books to solicit feedback from local jurisdictions during Connect SoCal 2024 Local Data Exchange (LDX) process. SCAG shall not be responsible for user's misuse or misrepresentation of this map. For the details regarding the data sources, methodologies and contents of this map, please refer to the SCAG Data/Map Book or contact LIST@scag.ca.gov.



Main Office

900 Wilshire Blvd., Ste. 1700
Los Angeles, CA 90017
Tel: (213) 236-1800
www.scag.ca.gov

Regional Offices

Imperial County

1503 N. Imperial Ave., Ste. 104
El Centro, CA 92243
Tel: (213) 236-1967

Orange County

OCTA Building
600 S. Main St., Ste. 1143
Orange, CA 92868
Tel: (213) 630-1548

Riverside County

3403 10th St., Ste. 805
Riverside, CA 92501
Tel: (951) 784-1513

San Bernardino County

1170 W. Third St., Ste. 140
San Bernardino, CA 92410
Tel: (213) 630-1499

Ventura County

4001 Mission Oaks Blvd., Ste. L
Camarillo, CA 93012
Tel: (213) 236-1960

For more information, please email SCAG staff at
LIST@scag.ca.gov