



Connect SoCal

The 2024–2050 Regional Transportation Plan/Sustainable Communities Strategy

LOCAL DATA EXCHANGE (LDX) PROCESS

DATA/MAP BOOK

for the City of

PASADENA



DRAFT PLAN RELEASE | NOVEMBER 2023

CONTENTS

INTRODUCTION	1
What is Connect SoCal 2024?	1
What is the Local Data Exchange Process?	1
What is the Regional Data Platform?	2
What is the Local Information Services Team?	2
PROVIDING INPUT TO SCAG	3
Timeline	4
LAND USE	5
General Plan Land Use	10
Specific Plan Land Use	10
Zoning	10
Existing Land Use	10
Key Entitlements	11
PRIORITY DEVELOPMENT	11
Neighborhood Mobility Areas	11
Livable Corridors	12
Job Centers	12
Housing Trajectory	13
TRANSPORTATION	15
High Quality Transit Corridors	15
Transit Priority Areas and Major Transit Stops	15
Regional Bikeways	16
Regional Truck Routes	16
GREEN REGION RESOURCE AREAS (SB 375)	17
Resilience	17
Open Space/Habitat	19
Administrative/Working Lands	23
GEOGRAPHICAL BOUNDARIES	24
City Boundary and Sphere of Influence	24
Census Tract Boundary	24
Transportation Analysis Zone (TAZ) Boundary	24
DRAFT GROWTH FORECAST (SED)	25
APPENDIX 1: SUSTAINABLE COMMUNITIES PROJECT (SCP) CRITERIA	
APPENDIX 2: SOCIOECONOMIC ESTIMATES AND PROJECTION BY TAZ	
MAPS	



INTRODUCTION

Founded in 1965, the Southern California Association of Governments (SCAG) holds a federal designation as a Metropolitan Planning Organization (MPO) and is a state-recognized Regional Transportation Planning Agency and Council of Governments. SCAG's primary role is developing long-range plans for a region encompassing six counties (Imperial, Los Angeles, Orange, Riverside, San Bernardino and Ventura) and 191 cities, an area covering more than 38,000 square miles.

Beginning in February 2022, SCAG started an extensive data exchange process with local jurisdictions. The purpose of this process was twofold: to inform SCAG's 2024 Regional Transportation Plan/Sustainable Communities Strategy ("Connect SoCal 2024") and to provide data, tools, and platforms to assist in local plan development. This process was developed in conjunction with SCAG's Regional Data Platform. The data and maps in this book can also be accessed in digital and editable form through the RDP (<https://scag.ca.gov/RDP>) alongside several additional planning tools.

This bottom-up approach ensures that local jurisdictions are actively involved in the development of SCAG's regional plans and that the data is accurate. By providing tools and data back to local jurisdictions for their own plan updates, the objective of the Local Data Exchange is to help make local and regional plans mutually reinforcing.

What is Connect SoCal 2024?

The Regional Transportation Plan is an important planning document for all major US regions which allows transportation projects to qualify for federal funding and/or federal approval. A principal requirement of the RTP is that the US EPA's Transportation Conformity Regulations are complied with at the regional level. The California Sustainable Communities and Climate Protection Act of 2008, better known as Senate Bill 375, mandates the integration of transportation, land use, and housing planning with the objective of smarter growth. Under SB 375, the California Air Resources Board issues a travel-based greenhouse gas (GHG) emissions reduction target for the region and requires MPOs to develop a Sustainable Communities Strategy that demonstrates target achievement in alignment with the RTP and the Regional Housing Needs Assessment (RHNA).¹ These federal and state standards both require the development of a coordinated regional strategy for transportation and land use in order to ensure that the region's goals are achieved.

What is the Local Data Exchange Process?

In order to develop a plan that can meet these requirements, SCAG first prepares a set of GIS maps for local jurisdictions. Several maps are produced by third parties and are curated and provided by SCAG for informational purposes as a consideration in developing local plans. Other maps are draft, prior, or public versions of local data which SCAG is requesting local review for possible inclusion in Connect SoCal 2024. Over the course of 2022, SCAG reached out to all 197 local jurisdictions, provided available resources, and met one-on-one with local jurisdictions to discuss these data and maps in their local context, provide background on the development of Connect SoCal 2024, and provide training in tools available to local jurisdictions. Preliminary data and maps were shared with local jurisdictions through the May 2022 released data/map book and through the Regional Data Platform.

This version of the Data/Map Book reflects the conclusion of the Local Data Exchange process with revisions made by local jurisdictions that provided them to SCAG or were granted an extension by the December 2, 2022 deadline.

INTRODUCTION



¹ The RHNA is on an eight-year cycle and no RHNA will be developed alongside Connect SoCal 2024.



INTRODUCTION

What is the Regional Data Platform?

The Regional Data Platform (RDP) (<https://scag.ca.gov/RDP>) is a collaborative data sharing and planning system designed to facilitate better planning for cities and counties of all levels across the region. The RDP is intended to:

- Provide modern planning tools and best practices oriented around the data and analysis requirements of General Plan updates
- Streamline the process of collecting and integrating data from local jurisdictions to SCAG to enhance regional planning
- Facilitate transparency and collaboration, locally and regionally, to drive more democratic and sustainable planning

The RDP has been designed with three major components—*Accessible Data and Information*, *Planning and Engagement Tools*, and *Data Sharing Tools and Workflows*. Tools and resources have been produced in each of these categories with the assistance of ten pilot jurisdictions.

Under *Accessible Data and Information*, the RDP's Regional Hub is a one-stop location for data, tools, reports, and collaboration. SoCal Atlas is a web-based application providing the ability to explore commonly-used data, statistics, and maps across topics (e.g., demographics, employment, housing) and geographies (e.g., county, city, census tracts).

Planning and Engagement Tools include the Housing Element Parcel Tool (HELPR) and Parcel Locator applications for public use. Additionally, local jurisdictions have access to several pieces of off-the-shelf Esri software (e.g., ArcGIS Pro, Urban, Business Analyst) and a local General Plan update site template to easily create a website to facilitate and engage residents during a General Plan update.

The *Data Sharing Tools and Workflows* component has been centered around the Local Data Exchange (LDX) Process, which provides opportunities to local jurisdictions and stakeholders to explore, review, update, and comment on data shared by and with SCAG. Local jurisdiction users with login credentials will have the ability to track submission status and receive direct technical assistance from SCAG.

What is the Local Information Services Team?

Responding to jurisdictions' requests for further technical assistance on the RDP and LDX processes, SCAG launched the Local Information Services Team (LIST) comprised of technical staff able to provide customized one-on-one technical and information services and tool demos. LIST aims to:

1. Link SCAG's available information products (e.g., data, applications, model policies and best practices, topical white papers) to help address local needs,
2. Provide local jurisdiction staff an opportunity to offer feedback on how SCAG can improve its products to facilitate better collaboration, and to
3. Coordinate one-on-one meetings with local jurisdictions during the LDX process.

Requests can be submitted through <https://scag.ca.gov/RDP> or list@scag.ca.gov.



PROVIDING INPUT TO SCAG

This Data/Map Book and its dynamic online equivalent through the Regional Data Platform is specific to your local jurisdiction and is designed to help local planners better understand the sources, methodologies, and contexts of datasets which will be integrated into SCAG’s regional plans.

The layers below are being shared with local jurisdictions in preparation for Connect SoCal 2024. During the LDX process, SCAG sought update and corrections on several layers as indicated below. Additional layers represent regional datasets which local update and corrections were optional. The remaining layers are third-party data which relate to regional objectives and are included for reference while developing Connect SoCal 2024’s forecasted regional development pattern. Additional detail is found in the description of each layer that follows. **The current datasets reflect the inputs received during the LDX process.**

PROVIDING INPUT TO SCAG

CATEGORY	LAYER NAME	REVIEW TYPE
Land Use	General Plan	Update/Corrections
	Zoning	Update/Corrections
	Existing Land Use	Update/Corrections
	Specific Plan Land Use	Update/Corrections
	Key Entitlements	Update/Corrections
Priority Development	Neighborhood Mobility Areas	Optional
	Livable Corridors	Optional
	Job Centers	Optional
	Housing Trajectory	Update/Corrections and site inventory upload
Transportation	High Quality Transit Corridors	Reference Only
	Transit Priority Areas and Major Transit Stops	Reference Only
	Regional Bikeways	Optional
	Regional Truck Routes	Optional
Green Region Resource Areas (SB 375)	Resilience (<i>Flood areas, coastal inundation, wildfire risk</i>)	Reference Only
	Open Space/Habitat (<i>Open space and parks, endangered species and plants, sensitive habitat areas, natural community and habitat conservation plans</i>)	Reference Only
	Administrative/Working Lands (<i>Tribal nations, military installations, farmlands</i>)	Reference Only
Geographical Boundaries	City Boundary and Sphere of Influence	Reference Only
	Census Tract	Reference Only
	TAZ	Reference Only
Growth	Jurisdiction-level projections of households and employment (2019-2050)	Update/Corrections
	TAZ-level projections of households and employment (2019-2050)	Update/Corrections





PROVIDING INPUT TO SCAG

Due to delays in the 2020 Census and a desire to better integrate the evolving COVID-19 pandemic and local jurisdictions’ 6th cycle housing element updates in SCAG’s forecasting process, preliminary growth forecast data were available later than other layers in May 2022. SCAG staff collected, reviewed, and incorporated the inputs received from email and RDP-LDX portal which provides several options for input:

- Direct editing (no GIS knowledge required)
- Complete file upload
- Complete plan upload
- Comments & feedback

Unique jurisdictional login information was provided under separate cover. LIST members were available throughout the LDX process to provide technical assistance and can be contacted at list@scag.ca.gov.

Timeline

The Local Data Exchange Process involves the following milestones.

EVENT	DATE
Local Data Exchange Soft Launch. Data layers (except growth) available for local review through Data/Map Books and Regional Data Platform (RDP).	February 2022
Subregional outreach and trainings on LDX and RDP. LIST team available for questions and consultation.	Feb – Apr 2022
Local Data Exchange Complete Launch. Data/Map Book and RDP updated to include preliminary growth data.	May 2022
One-on-one meetings with local jurisdictions to review the data package and feedback opportunity.	Beginning May 2022
Deadline for local jurisdictions to provide feedback for possible inclusion in Connect SoCal 2024.	Dec 2, 2022
Regional collaboration on plan development. Continued development of Connect SoCal 2024 strategies with stakeholders, working groups, and the general public.	Early 2023
Draft Connect SoCal 2024 release	Nov 2023
Final Connect SoCal 2024 adoption	Anticipated April 2024



LAND USE

After the adoption of Connect SoCal 2020, SCAG began the 2019 regional land use dataset development process to update parcel-based land use information in preparation for Connect SoCal 2024. From late 2019 to early 2020, SCAG staff obtained the 2019 parcel boundary GIS file and tax roll property information from county assessor’s offices and/or county’s GIS portals. After a year of data collection, standardization, and clean-up, SCAG staff prepared a set of land use data and maps at the parcel level as follows:

- Adopted General Plan land use with local jurisdiction’s general plan designations and with SCAG Land Use Codes
- Adopted Specific Plan land use with SCAG Land Use Codes
- Adopted Zoning codes with local jurisdiction’s zoning codes and with SCAG Land Use Codes
- 2019 Existing land use with SCAG Land Use Codes

The Anderson Land Use Classification was used as the standardized SCAG Land Use Code system. For more detailed information on the land use code system, please refer to Table 1: SCAG Land Use Codes Table. Land use datasets were further reviewed by local jurisdictions during the LDX process. In May 2023, SCAG staff completed the data updates based on the data updates and comments received during the LDX process.

Please note that the data shown in some areas may be generalized, because the parcel-level land use dataset does not support multiple uses of designations on a single parcel. Due to this limitation, if site specific data is necessary, users should always reference a local agency’s adopted documents or field surveys to determine actual land use designations.

LAND USE





LAND USE

TABLE 1: SCAG Land Use Codes Legend

LEGEND		LAND USE DESCRIPTION
	Single Family Residential	1110 Single Family Residential 1111 High Density Single Family Residential (9 or more DUs/ac) 1112 Medium Density Single Family Residential (3-8 DUs/ac) 1113 Low Density Single Family Residential (2 or less DUs/ac)
	Multi-Family Residential	1120 Multi-Family Residential 1121 Mixed Multi-Family Residential 1122 Duplexes, Triplexes and 2- or 3-Unit Condominiums and Townhouses 1123 Low-Rise Apartments, Condominiums, and Townhouses 1124 Medium-Rise Apartments and Condominiums 1125 High-Rise Apartments and Condominiums
	Mobile Homes and Trailer Parks	1130 Mobile Homes and Trailer Parks 1131 Trailer Parks and Mobile Home Courts, High-Density 1132 Mobile Home Courts and Subdivisions, Low-Density
	Mixed Residential	1140 Mixed Residential 1100 Residential
	Rural Residential	1150 Rural Residential
	General Office	1210 General Office Use 1211 Low- and Medium-Rise Major Office Use 1212 High-Rise Major Office Use 1213 Skyscrapers
	Commercial and Services	1200 Commercial and Services 1220 Retail Stores and Commercial Services 1221 Regional Shopping Center 1222 Retail Centers (Non-Strip With Contiguous Interconnected Off-Street Parking) 1223 Retail Strip Development 1230 Other Commercial 1231 Commercial Storage 1232 Commercial Recreation 1233 Hotels and Motels
	Facilities	1240 Public Facilities 1241 Government Offices 1242 Police and Sheriff Stations 1243 Fire Stations 1244 Major Medical Health Care Facilities 1245 Religious Facilities 1246 Other Public Facilities 1247 Public Parking Facilities 1250 Special Use Facilities 1251 Correctional Facilities 1252 Special Care Facilities 1253 Other Special Use Facilities



TABLE 1: SCAG Land Use Codes Legend (continued)

LAND USE

LEGEND		LAND USE DESCRIPTION
	Education	1260 Educational Institutions 1261 Pre-Schools/Day Care Centers 1262 Elementary Schools 1263 Junior or Intermediate High Schools 1264 Senior High Schools 1265 Colleges and Universities 1266 Trade Schools and Professional Training Facilities
	Military Installations	1270 Military Installations 1271 Base (Built-up Area) 1272 Vacant Area 1273 Air Field 1274 Former Base (Built-up Area) 1275 Former Base Vacant Area 1276 Former Base Air Field
	Industrial	1300 Industrial 1310 Light Industrial 1311 Manufacturing, Assembly, and Industrial Services 1312 Motion Picture and Television Studio Lots 1313 Packing Houses and Grain Elevators 1314 Research and Development 1320 Heavy Industrial 1321 Manufacturing 1322 Petroleum Refining and Processing 1323 Open Storage 1324 Major Metal Processing 1325 Chemical Processing 1330 Extraction 1331 Mineral Extraction - Other Than Oil and Gas 1332 Mineral Extraction - Oil and Gas 1340 Wholesaling and Warehousing



LAND USE

TABLE 1: SCAG Land Use Codes Legend (continued)

LEGEND		LAND USE DESCRIPTION
	Transportation, Communications, and Utilities	1400 Transportation, Communications, and Utilities 1410 Transportation 1411 Airports 1412 Railroads 1413 Freeways and Major Roads 1414 Park-and-Ride Lots 1415 Bus Terminals and Yards 1416 Truck Terminals 1417 Harbor Facilities 1418 Navigation Aids 1420 Communication Facilities 1430 Utility Facilities 1431 Electrical Power Facilities 1432 Solid Waste Disposal Facilities 1433 Liquid Waste Disposal Facilities 1434 Water Storage Facilities 1435 Natural Gas and Petroleum Facilities 1436 Water Transfer Facilities 1437 Improved Flood Waterways and Structures 1438 Mixed Utilities 1440 Maintenance Yards 1441 Bus Yards 1442 Rail Yards 1450 Mixed Transportation 1460 Mixed Transportation and Utility
	Mixed Commercial and Industrial	1500 Mixed Commercial and Industrial
	Mixed Residential and Commercial	1600 Mixed Residential and Commercial 1610 Residential-Oriented Residential/Commercial Mixed Use 1620 Commercial-Oriented Residential/Commercial Mixed Use
	Open Space and Recreation	1800 Open Space and Recreation 1810 Golf Courses 1820 Local Parks and Recreation 1830 Regional Parks and Recreation 1840 Cemeteries 1850 Wildlife Preserves and Sanctuaries 1860 Specimen Gardens and Arboreta 1870 Beach Parks 1880 Other Open Space and Recreation 1890 Off-Street Trails



TABLE 1: SCAG Land Use Codes Legend (continued)

LAND USE

LEGEND		LAND USE DESCRIPTION
	Agriculture	2000 Agriculture 2100 Cropland and Improved Pasture Land 2110 Irrigated Cropland and Improved Pasture Land 2120 Non-Irrigated Cropland and Improved Pasture Land 2200 Orchards and Vineyards 2300 Nurseries 2400 Dairy, Intensive Livestock, and Associated Facilities 2500 Poultry Operations 2600 Other Agriculture 2700 Horse Ranches
	Vacant	3000 Vacant 3100 Vacant Undifferentiated 3200 Abandoned Orchards and Vineyards 3300 Vacant With Limited Improvements 3400 Beaches (Vacant) 1900 Urban Vacant
	Water	4000 Water 4100 Water, Undifferentiated 4200 Harbor Water Facilities 4300 Marina Water Facilities 4400 Water Within a Military Installation 4500 Area of Inundation (High Water)
	Specific Plan	7777 Specific Plan
	Under Construction	1700 Under Construction
	Undevelopable or Protected Land	8888 Undevelopable or Protected Land
	Unknown	9999 Unknown



LAND USE

General Plan Land Use

Beginning in February 2021, SCAG conducted the 2019 general plan land use data update process. In preparation for the update process, SCAG staff conducted an inventory of local general plan land use to review the status of local jurisdiction's general plan land use element updates and to collect recently updated local general plan land use information, based on information available on city/county websites. Throughout the process of collecting local general plan land use information, SCAG staff made every effort to incorporate any local general plan land use maps and designations updated after the development of 2016 regional land use dataset that was used for Connect SoCal 2020. As a part of the update process, SCAG staff migrated 2016 general plan land use information to 2019 parcel polygons and made updates to GIS parcel attributes, symbology layers and general plan correspondence tables. The general plan land use information was coded into GIS format at the parcel level, which includes local land use designations, SCAG land use codes, residential density (dwelling units per acre) and non-residential intensity (floor area ratio). In this Data/Map Book, two different types of general plan land use maps are prepared at the jurisdictional level—one with local designations, consistent with those used in each local jurisdiction and the other with the SCAG's standardized land use codes. **Data reflect revisions made by local jurisdictions during the LDX process in 2022.**

Specific Plan Land Use

Beginning in June 2021, SCAG conducted the 2019 specific plan land use data update process. In preparation for the update process, SCAG staff conducted an inventory of local specific plan land use to collect recently adopted or updated local specific plan land use information, based on information available on city/county websites. Throughout the process of collecting local specific plan documents, SCAG staff made every effort to incorporate any local specific plan land use maps and designations that are newly adopted or updated after the development of 2016 regional land use dataset. As a part of the update process, SCAG staff migrated 2016 specific plan land use information to 2019 parcel polygons and made updates to GIS parcel attributes and specific plan correspondence tables. The specific plan land use information was coded into GIS format at the parcel level, which includes local land use designations, residential density (dwelling units per acre) and non-residential intensity (floor area ratio). In this Data/Map Book, specific plan land use map is prepared at the jurisdictional level with SCAG's standardized land use codes along with specific plan area boundaries. **Data reflect revisions made by local jurisdictions during the LDX process in 2022.**

Zoning

During the Connect SoCal 2020 Local Input and Envisioning Process, SCAG developed parcel-based zoning dataset, including zoning code—both in local code and SCAG land use code, symbology layers, and zoning standard correspondence tables. The 2016 zoning dataset was then updated based on feedback submitted by local jurisdictions during that process. As a part of the 2019 zoning data update process, SCAG staff migrated 2016 zoning code information to 2019 parcel polygons and prepared two different types of zoning maps at the jurisdictional level—one with local designations, consistent with those used in each local jurisdiction and the other with the SCAG's standardized land use codes. **Data reflect revisions made by local jurisdictions during the LDX process in 2022.**

Existing Land Use

The base year of Connect SoCal 2024 is 2019. To develop the base year 2019 existing land use data, SCAG staff migrated the 2016 existing land use information to 2019 parcel polygons and incorporated any recent land use changes since the year 2016. As a part of the update process, SCAG staff made every effort to identify newly developed parcels that were



previously undeveloped in the 2016 existing land use data by analyzing county assessor’s tax roll information, such as use codes and assessed valuations, as well as building footprint information. Additionally, SCAG staff conducted geoprocessing to more accurately reflect the land information from various reference layers, including but not limited to California Protected Areas Database (CPAD), California School Campus Database (CSCD), Farmland Mapping and Monitoring Program (FMMP)’s Important Farmland, U.S. Department of Defense’s Military Installations, Ranges, and Training Areas (MIRTA). In this Data/Map Book, the 2019 existing land use map is prepared at the jurisdictional level with SCAG’s standardized land use codes. **Data reflect revisions made by local jurisdictions during the LDX process in 2022.**

PRIORITY DEVELOPMENT

Key Entitlements

The objective of this data is to improve SCAG’s forecast of households and population by ensuring we capture large and/or regionally significant projects. As the land use authorities, local jurisdictions are being asked to review this draft dataset alongside several other land use datasets.

This dataset is not intended to reflect, in and of itself, specific projects which should or should not be included in Connect SoCal 2024. Since Connect SoCal 2024’s forecast is not a build-out scenario and entitled projects are often phased over time, not all projects may be reflected and others may be partially reflected. Rather, locally-reviewed Tier2 TAZ growth totals reflect anticipated future growth in Connect SoCal 2024 and this dataset is one of several inputs in assisting to develop these growth totals.

Data reflect revisions made by local jurisdictions during the LDX process in 2022.

PRIORITY DEVELOPMENT

Neighborhood Mobility Areas

Neighborhood Mobility Areas (NMAs) are areas that focus on creating, improving, restoring and enhancing safe and convenient connections to schools, hospitals, shopping, services, places of worship, parks, greenways and other destinations. SCAG uses four empirical measures in its initial identification of NMAs: 1) Intersection density, 2) Low-speed streets, 3) Land use entropy (mixing), and 4) Accessibility to amenities within 1-mile using street network distances. In order to weight these four measures equally, each was converted to a z-score at the TAZ-level. A z-score of zero indicates that a TAZ is at the regional average for that measure – positive scores reflect above-average TAZs and negative scores reflect below average TAZs. A composite score was developed for each TAZ by summarizing the z-scores for all four measures. Based on the results of this process, SCAG took the top 25 percent performing TAZs and identified them as NMAs, to reflect the “top one-fourth” of the region for neighborhood mobility. These preliminary NMAs were then provided to local jurisdictions for review and refinement. We invited local jurisdictions to review the NMA layer by modifying and identifying the TAZs that best reflect (a) the measures and areas important in your community and (b) to link to any local mobility policies/strategies your jurisdiction has. Jurisdictions were asked to describe proposed changes, while keeping the share of each jurisdiction’s TAZs identified as NMAs roughly equal (i.e. no more than +/- 10%) so that the regional NMA layer continues to reflect the “top one-fourth” of the region for mobility.





PRIORITY DEVELOPMENT

Livable Corridors

Livable Corridors are areas where local jurisdictions may plan and zone for increased density at nodes along key corridors, and to “redevelop” single-story under-performing retail with well-designed, higher density housing and employment centers. Growth at strategic nodes along key corridors, many of which are within High Quality Transit Corridors (HQTCs), will make transit a more convenient and viable option. The Livable Corridors network is developed utilizing select variables from past regional plans like HQTCs and input from local jurisdictions during LDX. Additionally, this strategy is comprised of two components that will encourage context sensitive density, improve retail performance, combat disinvestment, and improve fiscal outcomes for local communities:

- **Transit Improvements:** Some corridors have been identified as candidates for on-street, dedicated lanes or other enhancements (e.g., Transit Signal Priority). Other corridors have the potential to support features that improve the user experience and bus performance, including enhanced bus shelters, real-time travel information, off-bus ticketing, all-door boarding, and longer distances between stops to increase speeds.
- **Active Transportation Improvements:** Increased investments in Complete Streets within Livable Corridors and intersecting arterials are essential to support safe bicycling, walking, and rolling. Investments may include protected lanes to encourage safe bicycling and lower speed mobility, improved pedestrian access, and bicycle and micromobility parking.

Livable corridors provided for local review were those identified in Connect SoCal 2020.

Based on the criteria above, jurisdictions were asked to describe proposed changes or additions using the line drawing tool.

Job Centers

The Job Centers layer in the Data/Map book was used during Connect SoCal 2020 and identifies areas in the region with significantly higher employment density than surrounding areas. Rather than a traditional downtown core surrounded by a periphery, Southern California has long been known to have a polycentric urban form characterized by multiple centers of activity. 72 job centers were identified in the SCAG region and are places with a greater concentration of employment than areas around them.^{2 3}

This layer was derived from point-level business establishment data from InfoUSA in 2016. Data have been post-processed by SCAG staff for accuracy and job centers are delineated using Tier2 TAZ boundaries. While job data form the basis these centers, places of work also represent the location of activity which may be a destination for other non-work trips (e.g. school, shopping, recreation).

This methodology aims to identify regional peaks of employment density for further plan development and is not intended to capture each local jurisdiction’s main commercial areas. Additionally, the use of TAZ boundaries may limit the accuracy of specific job center boundaries. SCAG requested local insights into the location of regionally-significant peaks of existing employment or activities in order to refine Connect SoCal 2024 strategies.

² For an early methodology delineating job centers in the region, see Giuliano, Genevieve, and K. A. Small. 1991. Subcenters in the Los Angeles region. *Regional Science and Urban Economics* 21, p. 163-182.

³ These job centers are identified using the methodology described in Kane, K., Hipp, J. R., & Kim, J. H. 2018. Los Angeles employment centers in the twenty-first century. *Urban Studies* 55:4, p. 844-869



Housing Trajectory

The 6th cycle RHNA process required that each local jurisdiction develop a plan to accommodate its designated housing need across four income categories. Updated housing elements were due to the California Department of Housing and Community Development (HCD) on October 15, 2021 and required the inclusion of a site inventory detailing the location and characteristics of sites which satisfy the RHNA housing need. In some cases, current zoning and general plan designations may not yet be consistent with the housing element's site inventory; however, local jurisdictions have between 1 and 3 years to ensure consistency.

SCAG's 6th cycle RHNA methodology (see <https://scag.ca.gov/rhna>) allocated the majority of the region's housing need to jurisdictions on the basis of job accessibility and transit accessibility as defined in Connect SoCal 2020. As such, ensuring that local plans to accommodate this need are reflected in Connect SoCal 2024's forecasted regional development pattern is one tool in achieving the region's GHG and conformity targets.

In addition to verifying land use data as described above, SCAG developed an approach to standardize key site inventory criteria in order to help ensure that local jurisdictions' housing element updates are properly reflected. SCAG staff have generated the summary table below based on a review of each local jurisdiction's most recently submitted housing element conducted between December 27, 2021 – January 7, 2022. In addition to reviewing this table for accuracy, local jurisdictions were asked to provide the Excel-based sites inventory table which accompanied the housing element submittal to HCD (see file upload link through <https://scag.ca.gov/RDP>).

**PRIORITY
DEVELOPMENT**



PRIORITY DEVELOPMENT

Table 2: Summary Statistics from 6th Cycle Housing Element Updates

NAME	VALUE	DESCRIPTION
Total RHNA Allocation	9429	Total 6th cycle RHNA allocation issued to local jurisdiction in September 2020.
Pipeline/Approved Units	4053	Units which are currently in the process of being developed. While the precise description and likely timing differs between housing elements, most include a similar category to indicate housing units which are likely to materialize in the near-term and do not require any, or any significant deviation from existing plans to accommodate.
Nonvacant/infill sites	0	Units included in the housing element which meet HCD's criteria for providing additional evidence of development likelihood owing to an existing or previous use on the site.
Vacant sites	5031	Units identified by the housing element which can be developed on currently vacant parcels, indicating fewer barriers to development. This may differ from pipeline/ approved projects (above), and/or may reflect units on sites other than those listed as nonvacant/infill.
Units requiring rezoning	0	Number of units proposed to be achieved through rezoning, per HCD's sites inventory guidelines.
Accessory Dwelling Units	1245	
Site Inventory Date/ Version	8/12/21 draft	

Source: Preliminary data from SCAG staff review of most recently available 6th cycle housing element update conducted between 12/27/21 and 1/7/22.



TRANSPORTATION

TRANSPORTATION

High Quality Transit Corridors

For Connect SoCal 2024, SCAG developed High Quality Transit Corridors (HQTCs) in the SCAG Region for plan year 2050, based on the following SB 375 language:

- High-Quality Transit Corridor (HQTC): A corridor with fixed route bus service with service intervals no longer than 15 minutes during peak commute hours (CA Public Resource Code Section 21155(b)).

HQTCs included in this Data/Map Book are based on the 2050 plan year transit network of Connect SoCal 2024 and are considered draft until the completion of Connect SoCal 2024. Further explanation of the methodology for identifying HQTCs is included in the Connect SoCal 2024 Transit Technical Report Appendix. Please note that SCAG updates its inventory of planned transit network with the adoption of a new RTP/SCS, once every four years. However, transit planning studies may be completed by transit agencies on a more frequent basis than the RTP/SCS is updated by SCAG. This data is intended for planning purposes only, and SCAG shall incur no responsibility or liability as to the completeness, currentness, or accuracy of this information. SCAG assumes no responsibility arising from use of this information by individuals, businesses, or other public entities. Users should consult with the appropriate transit provider(s) to obtain the latest information on transit routes, stop locations, and service intervals before making determinations regarding CEQA exemption or streamlining.

Transit Priority Areas and Major Transit Stops

For Connect SoCal 2024, SCAG developed Transit Priority Areas (TPAs) and major transit stops in the SCAG Region for plan year 2050. TPAs are Priority Development Areas that are within one half mile of existing or planned major transit stops in the region. A major transit stop is defined as a site containing an existing or planned rail or bus rapid transit station, a ferry terminal served by either a bus or rail transit service, or the intersection of two or more major bus routes with a frequency of service interval of 15 minutes or less during the morning and afternoon peak commute periods. TPAs are where TOD can be realized – where people can live, work and play in higher density, compact communities with ready access to a multitude of safe and convenient transportation alternatives. Focusing regional growth in areas with planned or existing transit stops is key to achieving equity, economic, and environmental goals. Infill within TPAs can reinforce the assets of existing communities, efficiently leveraging existing infrastructure and potentially lessening impacts on natural and working lands. Growth within TPAs supports Connect SoCal’s strategies for preserving natural lands and farmlands and alleviates development pressure in sensitive resource areas by promoting compact, focused infill development in established communities with access to high-quality transportation.

Major transit stops and the TPAs included in this Data/Map Book are based on the 2050 plan year transit network of Connect SoCal 2024. Please note that SCAG updates its inventory of planned transit network with the adoption of a new RTP/SCS, once every four years. However, transit planning studies may be completed by transit agencies on a more frequent basis than the RTP/SCS is updated by SCAG. This data is intended for planning purposes only, and SCAG shall incur no responsibility or liability as to the completeness, currentness, or accuracy of this information. SCAG assumes no responsibility arising from use of this information by individuals, businesses, or other public entities. Users should consult with the appropriate transit provider(s) to obtain the latest information on transit routes, stop locations, and service intervals before making determinations regarding CEQA exemption or streamlining.





TRANSPORTATION

Regional Bikeways

The Southern California Regional Bikeway Shapefile (RBS) builds on what has been compiled in coordination with each of the six County Transportation Commissions (Imperial, Orange, Los Angeles, Riverside, San Bernardino, and Ventura) for the 2020 RTP/SCS. SCAG developed standard data fields using existing fields from each county and others identified by stakeholders and consultants. Since the adoption of the 2020 RTP/SCS, SCAG further refined the data fields necessary to streamline and standardize digitization of the RBS and its associated attributes. For inclusion in the 2024 RTP/SCS, or Connect SoCal 2024, SCAG has added two data fields, lane count and lane direction, to simplify the RBS digitization to street centerlines.

The RBS includes both existing and proposed facilities and was compiled from shapefiles provided by each county transportation commission during the 2016 RTP/SCS and 2020 RTP/SCS. The Connect SoCal 2024 RBS includes updates provided by local jurisdictions following the adoption of the 2020 RTP/SCS. Commissions and local jurisdictions may use different strategies for compiling their files so some areas may be more up to date and contain different amounts of data than others.

Existing routes are facilities that currently are installed upon city streets or paths. Proposed facilities are those contained in city or county level plans that have not yet been constructed. Each route is classified based on definitions for bicycle routes as outlined below. Class I-IV are defined by the California Highway Design Manual. Class V is a SCAG defined route type.

Class Definitions:

- Class I Bikeway (Bike Path): Provides a completely separated facility for the exclusive use of bicycles and pedestrians with crossflow by vehicles minimized.
- Class II Bikeway (Bike Lane): Provides a striped lane for one-way bike travel on a street or highway.
- Class III Bikeway (Bike Route): Provides for shared use with pedestrian or motor vehicle traffic.
- Class IV Bikeway (Separated Bikeway): Provides for the exclusive use of bicycles and includes a separation (e.g., grade separation, flexible posts, inflexible physical barrier, or on-street parking) required between the separated bikeway and the through vehicular traffic.
- Class V Bikeway (Bicycle Friendly Boulevard): Bicycle Friendly Boulevard are facilities parallel to major corridors and that provide a calmer, safer alternative for bicyclists of all ages and skill levels. Bicycle Friendly Streets include traffic calming elements beyond traditional signage, such as roundabouts, diverters, curb extensions, etc.

Regional Truck Routes

The Southern California Regional Truck Route Shapefile (RTRS) has been compiled using the general plans and municipal codes of the jurisdictions in areas of each of the six County Transportation Commissions (Imperial, Orange, Los Angeles, Riverside, San Bernardino, and Ventura). SCAG has developed standard data fields based on information found in local general plans and municipal codes to identify roadways and roadway segments that are designated as truck routes by the cities. The RTRS includes truck routes on existing local facilities. Jurisdictions may use various operational criteria to define truck routes including number of axles, time of the day, weight-related restrictions, like minimum and maximum weights, gross and net weight limits, are the most commonly used criterion. Existing truck routes are those that are specifically identified as facilities where trucks are generally permitted or restricted during all times, or the majority, of a day. It should be recognized that most jurisdictions permit truck to travel on any roadway segment with clear limitations to their movement (e.g., direct delivery to locations



not on a designated route). Each route is at the discretion of its jurisdiction. Confirmation and updates to the RTRS will allow SCAG member cities to understand and develop policy regarding intracity and intercity truck route connections and gaps, and access to relevant land uses within jurisdictional boundaries.

GREEN REGION RESOURCE AREAS

GREEN REGION RESOURCE AREAS (SB 375)

As the region faces unprecedented challenges, it is important to coordinate regional land use and transportation strategies and address Southern California’s growth and sustainability challenges in order to protect the SCAG region’s natural assets and reduce future risks from climate change. The Green Region Resource Areas (GRRAs), derived from SB 375 statute and Connect SoCal 2020 strategies, highlights where future growth is not encouraged due to sensitivity to natural hazards, conservation value, federal and tribal land management, and a changing climate.

The Green Region Resources Areas consist of ten (10) topic areas broken into three categories: Resilience, Open Space/Habitat, and Administrative/Working Lands. GRRRA layers have been selected based off guidance from SB 375 defined “resource areas.” As a note, some GRRRA layers may be comprised of multiple pieces of underlying source data.

Additionally, Multi-Benefit Asset Maps have been developed for each of the three categories, as well as a consolidated map. Areas in the region that have more instances of overlapping data layers for these themes are shown with relatively higher value on the map. For example, the Resilience map identifies areas with fire, flood, and coastal inundation risks, which may have higher needs for resilience strategies. This approach builds upon the 2020 Connect SoCal Growth Vision’s approach by prioritizing areas with a confluence of assets. Note that some GRRRA layers are not included in the Multi-Benefit Asset Maps (Endangered Species and Plants; Natural Community and Habitat Conservation Plans) or the growth forecast, and are presented for reference to inform local feedback on non-GRRRA data elements.



Resilience

The Resilience category highlights areas within the region at risk due to climate change, such as flooding, coastal inundation (sea level rise), and wildfire risk. Information on the underlying datasets comprising the Resilience Multi-Benefit Asset Map can be found in the table below.

LAYER NAME	UNDERLYING DATASET(S)
Flood Areas	FEMA Effective: 100-Year Floodplains, 2017, FEMA
Coastal Inundation (Sea Level Rise)	Coastal Storm Modeling System (CoSMoS) for Southern California, v3.0, Phase 2, 2018, USGS
Wildfire Risk	Fire Hazard Severity Zones Local Responsibility Areas Maps, 2008, CAL FIRE
	Fire Hazard Severity Zones State Responsibility Areas Maps, 2007, CAL FIRE
	Wildland Urban Interface, 2020, CAL FIRE

- Flood Areas - The Flood Area data was obtained from the Digital Flood Insurance Rate Map (DFIRM), obtained from Federal Emergency Management Agency (FEMA) in August 2017. The DFIRM Database is a digital version of the FEMA Flood Insurance Rate Maps (FIRM)⁴ that is designed for use with digital mapping and analysis software. The FIRM is created by FEMA for the purpose of floodplain management, mitigation, and insurance activities for the National Flood Insurance Program (NFIP).

⁴ The FIRM is the official map of a community on which FEMA has delineated both the special hazard areas and the risk premium zones applicable to the community. Since 1970s, the FEMA has created and updated the flood hazard maps for National Flood Insurance Program (NFIP). NFIP was created by the US Congress in 1968 to reduce future damage and to provide protection for property owners from potential loss through an insurance mechanism.





GREEN REGION RESOURCE AREAS

FEMA prepares the flood maps to show the extent of flood hazard in a flood prone community by conducting engineering studies called 'Flood Insurance Studies (FISs).' From the study, FEMA delineate Special Flood Hazard Areas (SFHAs), which are subject to inundation by a flood that has a 1 percent or greater chance of being equaled or exceeded during any given year. This type of flood is commonly referred to as the 100-year flood or base flood. The 100-year flood has a 26 percent chance of occurring during a 30 year period, the length of many mortgages. The 100-year flood is a regulatory standard used by Federal and most State agencies to administer floodplain management programs. The FIRM includes data on the 100-year (1% annual chance of occurring) and 500-year (0.2% annual chance of occurring) floodplains. The flood maps developed by FEMA are primary tools for state and local governments to mitigate the effects of flooding in their communities. The data are available to the public at FEMA's Map Service Center (<https://msc.fema.gov/portal/>). You may also request the related documents or other maps, such as FIS result report, or a Flood Boundary and Floodway Map (FBFM). For more information on the FIRM, refer to their website at <https://www.fema.gov/flood-insurance-rate-map-firm>. Please note the information included in this book includes only 100-year flood data.

- Coastal Inundation (Sea Level Rise) - The Coastal Inundation data was obtained from the Coastal Storm Modeling System (CoSMoS) for Southern California (v3.0, Phase 2). CoSMoS is an online mapping viewer that makes detailed predictions over large geographic scales of storm-induced coastal flooding and erosion for both current sea level rise (SLR) scenarios. The data included in this book depicts the potential inundation of coastal areas resulting from a projected 3 feet rise in sea level above current Mean Higher High Water (MHHW) conditions. CoSMoS v3.0 for Southern California shows projections for future climate scenarios (sea- level rise and storms) to provide emergency responders and coastal planners with critical storm-hazards information that can be used to increase public safety, mitigate physical damages, and more effectively manage and allocate resources within complex coastal settings. Phase 2 data for Southern California include storm-hazard information for the coast from the Mexican Border to Pt. Conception. For more information on CoSMoS v3.0 Phase 2, refer to the Summary of Methods at https://www.sciencebase.gov/catalog/file/get/57f1d4f3e4b0bc0bebfee139?name=CoSMoS_SoCalv3_Phase2_summary_of_methods.pdf
- Wildfire Risk - The Wildfire Risk layer depicts areas at risk of wildfires resulting in disastrous property loss. Wildfire Risk consists of the following datasets:

CAL FIRE Fire and Resource Assessment Program (FRAP) Wildland-Urban Interface (WUI) and Wildland-Urban Intermix

Wildfires resulting in disastrous property loss are referred to as "Wildland-Urban Interface" fires, or "interface fires." These fires may start as small vegetation fires or be part of large brush and forest fires. The Wildland-Urban Interface is distinct from areas of "Wildland-Urban Intermix" zones in which areas of human habitation are mixed with areas of flammable wildland vegetation. Intermix areas may extend from the edge of developed private land into Federal, private, and State jurisdictions. These data describe relative risk to areas of significant population density from wildfire by intersecting residential housing unit density with proximate fire threat to give a relative measure of potential loss of structures and threats to public safety from wildfire. The data was developed for the 2015 Assessment of Forest and Rangelands. It is derived from several data sources, including housing density, Fire Hazard Severity Zones, Unimproved Parcels, and Vegetation Cover. For more information, refer to the CAL FIRE website at: <https://osfm.fire.ca.gov/divisions/code-development-and-analysis/wildfire-protection/>



GREEN REGION RESOURCE AREAS

CAL FIRE Fire Hazard Severity Zones: Local and State Responsibility Areas Maps

State law requires CAL FIRE to designate areas, or make recommendations for local agency designation of areas, that are at risk from significant fire hazards based on fuels, terrain, weather, and other relevant factors. These areas at risk of interface fire losses are referred to by law as “Fire Hazard Severity Zones” (FHSZ). The Fire Hazard Severity Zone maps are developed using a science-based and field-tested model that assigns a hazard score based on the factors that influence fire likelihood and fire behavior. Many factors are considered such as fire history, existing and potential fuel (natural vegetation), predicted flame length, blowing embers, terrain, and typical fire weather for the area. There are three levels of hazard in the Local and State Responsibility Areas: moderate, high and very high. The data in this book includes only high and very high levels of hazards. For more information, refer to the CAL FIRE website at <https://osfm.fire.ca.gov/divisions/community-wildfire-preparedness-and-mitigation/wildland-hazards-building-codes/fire-hazard-severity-zones-maps/>

Open Space/Habitat

The Open Space/Habitat category highlights topic areas related to open space and parks, conservation plan boundaries, and habitat areas sensitive to development, such as areas with endangered species and plants. Information on the underlying datasets comprising the Habitat Multi-Benefit Asset Map are provided in the following table; note that Endangered Species and Plants, as well as Natural Community and Habitat Conservation Plans, are included as individual maps for reference, and are not factored into the Multi-Benefit Asset Maps or Consolidated Map.

LAYER NAME	UNDERLYING DATASET(S)
Open Space and Parks	Save Our Agricultural Resources (SOAR), 2017, County of Ventura
	California Conservation Easement Database (CCED), 2021, Multiple sources
	California Protected Areas Database (CPAD), 2021, Multiple sources
Endangered Species and Plants*	California Natural Diversity Database, 2017, CA Department of Fish and Wildlife
Sensitive Habitat Areas	National Wetlands Inventory, 2020, US Fish and Wildlife Services
	2015 Areas of Conservation Emphasis (ACEIIv2), 2015, CA Department of Fish and Wildlife
	California Essential Habitat Connectivity Project, 2010, CA Department of Fish and Wildlife
Natural Community and Habitat Conservation Plans*	Conservation Plan Boundaries, Habitat Conservation Plans (HCPs) and Natural Community Conservation Plans (NCCPs), 2021, CA Department of Fish and Wildlife

Note: Layers marked with an asterisk () are included as individual maps for reference and are not factored into the Multi-Benefit Asset Maps or Consolidated Map.*

- Open Space and Parks - As prescribed in SB 375, all publicly owned open space must be considered as part of Connect SoCal 2024. The Open Space and Parks topic area depicts conservation areas, open space, and parks across the region and consists of the following datasets:

County of Ventura Save Open Space and Agricultural Resources (SOAR)

SOAR is a series of voter initiatives that require a majority vote of the people before agricultural land or open space areas can be rezoned for development. The eight voter-



GREEN REGION RESOURCE AREAS

approved SOAR initiatives passed by the cities of Camarillo, Fillmore, Moorpark, Oxnard, Santa Paula, Simi Valley, Thousand Oaks and Ventura require voter approval for urban development beyond a City Urban Restriction Boundary (CURB), or, in the case of the City of Ventura, before rezoning agricultural land within the city's sphere of influence. The data in this book depicts the protect areas in Ventura County. For more information, refer to the SOAR website at: <https://www.soarvc.org/>.

California Conservation Easement Database (CCED)

The CCED contains lands protected under conservation easements, which are voluntary agreements with nonprofit land trusts and/or government agencies that allow landowners to limit the type or amount of development on their property while retaining private ownership of the land. CCED is maintained and published by GreenInfo Network with data updates published twice annually. The data in this book reflects data published in August 2021. For more information, refer to the CCED website at: <https://data.cnra.ca.gov/dataset/california-conservation-easement-database>.

California Protected Areas Database (CPAD)

The CPAD is a GIS inventory of all publicly owned protected open space lands in the State of California protected for open space purposes through fee ownership. CPAD is maintained and published by GreenInfo Network and consists of aggregated open space data from state, local, and other agencies. It is a parallel dataset to the CCED. The first version of the CPAD database was released in April 2014, the latest update is from December 2021. Please note, this book reflects data published in July 2021.

For a clear understanding of the database, it is important to understand two basic definitions of the database. First, the "protected" status in CPAD does not refer to a specific level of conservation for biodiversity values, but a general commitment to maintain the property for open space uses. Second, by fee ownership mechanism, it means that 1) the lands in CPAD are defined based on the agencies that own the fee title to the property, not the managing parties, and 2) CPAD is not the database of all public lands, but that of all "publicly owned" open space. The owning agencies include public and non-profits. Private owners are not currently included, except for parkland owned by some homeowner associations. For more details on the inclusion criteria, see the CPAD manual from their website at <https://www.calands.org/wp-content/uploads/2021/12/CPAD-2021b-Database-Manual.pdf>.

The database is prepared into three feature classes; Holdings, Units, and Super Units. Holdings are the parcel level open space information, which correspond to assessor or tax parcel boundaries. Units and Super Units are the aggregated features for the cartographic representation. (Units: the aggregation of Holdings into specific parks and reserves / Super Units: the aggregation of federal and state Holdings regardless county boundaries) All classes of data are downloadable through their website at <http://www.calands.org>. This book reflects only data under the Holdings feature class. For more information on CPAD update histories and changes, see their website at <http://www.calands.org/data>.



**GREEN REGION
RESOURCE AREAS**

- **Endangered Species and Plants*** – The Endangered Species and Plants data includes an inventory of the status and locations of rare plants and animals in California. SCAG obtained the California Natural Diversity Database (CNDDDB)⁵ October 2017 version developed by the California Department of Fish and Wildlife’s Biogeographic Data Branch (BDB). The CNDDDB is a library of the location and condition of species of rare and sensitive plants, animals, and natural communities in California. It is updated on a continuous basis to be consistent and current but is not an exhaustive and comprehensive inventory of rare species and natural communities. Field verification for the absence and presence of sensitive species is required by end-users. The dataset shown on the map is based on the combination of the three data fields: element type, accuracy, and element occurrence count. Other fields in CNDDDB describe the listing status, ranking, location, site description, and source references, to name a few. The types of elements (ELMTYPE) are specified as four categories of plant, animal, terrestrial community, and aquatic community.

VALUE	DEFINITION
1	Plant (ELMCODEs beginning with “P” or “N”)
2	Animal (ELMCODEs beginning with “A” or “I”)
3	Terrestrial community (ELMCODEs beginning with “CT”)
4	Aquatic community (ELMCODEs beginning with “CA”, “CE”, “CL”, “CM” or “CR”)

The precision or accuracy level (ACC_CLASS) represents spatial uncertainty on a scale of one to ten, indicating both accuracy type and accuracy value.

VALUE	DEFINITION
80 meters	1: Specific bounded area with an 80 meter radius
Specific	2: Specific bounded area
Nonspecific	3: Non-specific bounded area
1/10 mile	4: Circular feature with a 150 meter radius (1/10 mile)
1/5 mile	5: Circular feature with a 300 meter radius (1/5 mile)
2/5 mile	6: Circular feature with a 600 meter radius (2/5 mile)
3/5 mile	7: Circular feature with a 1000 meter radius (3/5 mile)
4/5 mile	8: Circular feature with a 1,300 meter radius (4/5 mile)
1 mile	9: Circular feature with a 1,600 meter radius (1 mile)
5 miles	10: Circular feature with a 8,000 meter radius (5 miles)

The element occurrence count (EOCOUNT) represents how many occurrences share the same spatial feature. An EOCOUNT greater than one indicates the presence of a “multiple.” For more information on the CNDDDB, please refer to their website (<https://www.wildlife.ca.gov/Data/CNDDDB>). The CNDDDB is offered on a yearly subscription basis, and is prohibited from being distributed to anyone outside the subscribing organizations. The data can be ordered online at <https://www.wildlife.ca.gov/Data/CNDDDB/Maps-and-Data>. Also, the web- based CNDDDB QuickView Tool which provides users with a list of all tracked elements that have been documented by the CNDDDB to occur in a selected USGS 7.5’ topographic quad or in a selected county is available at <https://www.wildlife.ca.gov/Data/CNDDDB/Maps-and-Data#43018410-cnddb-quickview-tool>.

⁵ The CNDDDB is a “natural heritage program” and is part of a nationwide network of similar programs overseen by NatureServe (formerly part of The Nature Conservancy). All natural heritage programs provide location and natural history information on special status plants, animals, and natural communities to the public, other agencies, and conservation organizations. The data help drive conservation decisions, aid in the environmental review of projects and land use changes and provide baseline data helpful in recovering endangered species and for research projects.



GREEN REGION RESOURCE AREAS

- Sensitive Habitat Areas – The Sensitive Habitat Areas data depicts areas sensitive to growth, such as wetlands, habitat connectivity, and habitat quality. This dataset identifies areas sensitive to growth due to natural habitats in wetlands, wildlife corridors, high-biodiversity areas, wildfire prone areas, and floodplains. Sensitive Habitat Areas consists of the following datasets:

U.S. Fish and Wildlife Services National Wetlands Inventory

Data on wetlands is sourced from the US Fish and Wildlife Services Wetlands Inventory (NWI), a publicly available resources that provides detailed information on the abundance, characteristics, and distribution of US wetlands. For more information and to access the NWI data, refer to the US Fish and Wildlife Services website at:

<https://www.fws.gov/node/264586>.

California Department of Fish and Wildlife Areas of Conservation Emphasis

Data on habitat quality consists of data from the CA Department of Fish and Wildlife, recording Areas of Conservation Emphasis (ACEIIv2). ACEIIv2 consists of a statewide analysis of biological richness by 2.5 square mile hexagons to represent areas with high species richness, high levels of rarity and irreplaceability, and/or sensitive habitats. For more information, visit: <https://databasin.org/datasets/d5ae610954114029acae112386eee8c9/>. For a detailed description of data inputs and analyses, refer to the ACEII Project Report for at: <https://nrmsecure.dfg.ca.gov/FileHandler.ashx?DocumentID=24326>.

California Department of Fish and Wildlife Habitat Connectivity Project

Data on habitat connectivity corridors was derived from California Essential Habitat Connectivity Project, as developed by the California Department of Fish and Wildlife, which identifies large blocks of intact habitat or natural landscapes with connectivity corridors essential for local wildlife. This dataset benefits from feedback from a selection of federal, state, local, tribal, and non-governmental organizations throughout California, and was made publicly available in 2010.

The California Department of Transportation (Caltrans) and California Department of Fish and Game (CDFG) commissioned the California Essential Habitat Connectivity Project because a functional network of connected wildlands is essential to the continued support of California's diverse natural communities in the face of human development and climate change. The Essential Connectivity Map depicts large, relatively natural habitat blocks that support native biodiversity (Natural Landscape Blocks) and areas essential for ecological connectivity between them (Essential Connectivity Areas). This coarse-scale map was based primarily on the concept of ecological integrity, rather than the needs of particular species. Essential Connectivity Areas are placeholder polygons that can inform land-planning efforts, but that should eventually be replaced by more detailed Linkage Designs, developed at finer resolution based on the needs of particular species and ecological processes. It is important to recognize that even areas outside of Natural Landscape Blocks and Essential Connectivity Areas support important ecological values that should not be "written off" as lacking conservation value. Furthermore, because the Essential Habitat Connectivity Map was created at the statewide scale, based on available statewide data layers, and ignored Natural Landscape Blocks smaller than 2,000 acres squared, it has errors of omission that should be addressed at regional and local scales.



GREEN REGION RESOURCE AREAS

- Natural Community and Habitat Conservation Plans* – This data set contains Natural Community Conservation Plan (NCCP) and Habitat Conservation Plan (HCP) boundaries in California. NCCPs are California Department of Fish and Wildlife (CDFW) approved plans that take a broad-based approach to protect habitats and species. An NCCP identifies and provides for the regional protection of plants, animals, and their habitats, while allowing compatible and appropriate economic activity. Working with landowners, environmental organizations, and other interested parties, a local agency oversees the numerous activities that compose the development of an NCCP/HCP. CDFW and the US Fish and Wildlife Service provide the necessary support, direction, and guidance to NCCP/HCP participants. For more information on NCCP/HCPs, visit: <https://www.wildlife.ca.gov/conservation/planning/nccp>.

Administrative/Working Lands

The Administrative/Working Lands category highlights areas with limited to no development allowed, such as tribal, military, and farmlands. Information on the underlying datasets comprising the Administrative/Working Lands Multi-Benefit Asset Map, as well as the individual Administrative/Working Lands layers can be found in the table below.

LAYER NAME	UNDERLYING DATASET(S)
Tribal Lands	American Indian Reservations / Federally Recognized Tribal Entities, 2021, CalOES
Military Installations	USA Department of Defense Lands, 2018, US Department of Defense
Farmlands	California Important Farmland Farmland Mapping & Monitoring Program (FMMP), 2018, CA Department of Conservation

- Tribal Lands - The American Indian Reservations / Federally Recognized Tribal Entities dataset depicts feature location, selected demographics and other associated data for the 561 Federally Recognized Tribal entities in the contiguous U.S. and Alaska. Categories included are: American Indian Reservations (AIR), Federally Recognized Tribal Entities (FRTE) and Alaska Native Villages (ANV). This dataset is used to identify tribal lands in the SCAG region. The data was obtained from the California Governor’s Office of Emergency Services (CalOES) and depicts data as of September 2021. For more information, refer to <https://gis-calema.opendata.arcgis.com/datasets/CalEMA::indian-lands-and-native-entities/about>.
- Military Installations - In the United States, the federal government manages lands in significant parts of the country. These lands include 193 million acres managed by the US Forest Service in the nation’s 154 National Forests and 20 National Grasslands, Bureau of Land Management lands that cover 247 million acres in Alaska and the Western United States, 150 million acres managed for wildlife conservation by the US Fish and Wildlife Service, 84 million acres of National Parks and other lands managed by the National Park Service and over 30 million acres managed by the Department of Defense. The Military Installations dataset displays military lands managed by the US Department of Defense. For more information, refer to <https://www.arcgis.com/home/item.html?id=6b911a60a5a4465a85fd5c42668bf907#overview>.
- Farmlands - Farmland information was obtained from the Farmland Mapping & Monitoring Program (FMMP) in the Division of Land Resource Protection in the California Department of Conservation. Established in 1982, the FMMP is to provide consistent and impartial data and analysis of agricultural land use and land use changes throughout



GEOGRAPHICAL BOUNDARIES

the State of California. For SCAG's purposes, data from year 2016 (and 2014 in areas where 2016 data was unavailable) underwent review and refinement by local jurisdictions through the Bottom-Up Local Input and Envisioning Process for Connect SoCal 2020.

The Farmlands dataset was obtained from the Farmland Mapping & Monitoring Program (FMMP) in the Division of Land Resource Protection in the California Department of Conservation. Established in 1982, the FMMP is to provide consistent and impartial data and analysis of agricultural land use and land use changes throughout the State of California. For more information, refer to <https://gis.conservation.ca.gov/portal/home/item.html?id=c278df0ef3bc4476bb890e5509bcc5cf>.

GEOGRAPHICAL BOUNDARIES

City Boundary and Sphere of Influence

City boundary and sphere of influence information are originally from each County's Local Agency Formation Commissions (LAFCO). The city boundary information included here is for the year 2019, the base year of Connect SoCal 2024. For inaccuracy or changes in city boundaries or sphere of influences, local jurisdictions would need to contact LAFCO to reflect the most accurate city and sphere boundaries.

Census Tract Boundary

The census tract boundaries are the 2020 TIGER/Line Shapefiles version, downloaded from U.S. Census, TIGER (Topologically Integrated Geographic Encoding and Referencing) Products website (<https://www.census.gov/geographies/mapping-files/time-series/geo/tiger-line-file.2020.html>).

Transportation Analysis Zone (TAZ) Boundary

SCAG developed the Transportation Analysis Zones (TAZ) for the SCAG Region. This is used to facilitate Travel Demand and Land Use Modeling needs at SCAG.





DRAFT GROWTH FORECAST (SED)

SCAG prepares a growth forecast at multiple spatial scales with the primary objective of developing the Socioeconomic Data (SED) used to model federally and state-mandated transportation and air quality outcomes over 2019-2050.

The demographic/economic forecast of population, households, and employment is developed at the regional and county levels, was assisted by a panel of experts, and was shared with SCAG’s policy committees on February 3, 2022. The region was expected to grow by 1.7 million people, 1.5 million households, and 1.3 million jobs. In all three measures, expected regional growth was lower than in the last RTP/SCS, Connect SoCal 2020.

The small-area forecast of households and employment is developed at the jurisdiction and Transportation Analysis Zone (TAZ) levels and relies primarily on local land use data and existing housing and employment data to allocate county-level growth.

Connect SoCal 2024’s growth forecast is the starting point for reaching plan objectives. In past cycles, SCAG developed scenarios based on priority growth areas and constraint areas following the conclusion of local review. In contrast, the preliminary growth forecast for Connect SoCal 2024 sought to integrate growth strategies from prior plans as well as to integrate under-development local plans associated with the 6th cycle housing element update prior to local review. The objective is to strengthen the connection between regional objectives and local policies which are reasonably foreseeable during the Connect SoCal 2024 horizon.

As such, the preliminary household forecast at the jurisdiction and TAZ-levels explicitly sought to (i) reflect capacity changes following the 6th cycle of RHNA, (ii) emphasize growth in four types of Priority Development Areas (PDAs), and (iii) minimize growth in overlapping Green Region Resources Areas (GRRAs), as shown in the Consolidated Map. In order to accomplish this, the small area forecast considers local growth capacity by the following combination of PDAs and GRRAs in twenty steps which reflect the regional strategy:

DRAFT GROWTH FORECAST (SED)



Number of Priority Development Areas	4	3	2	1	0	4	3	2	1	0	4	3	2	1	0	4	3	2	1	0
Number of Green Region Resource Areas	0	0	0	0	0	1	1	1	1	1	2	2	2	2	2	3+	3+	3+	3+	3+
Step #	1	2	3	4	5	6	7	8	9	10	11	12	13	14	15	16	17	18	19	20

The forecast of total employment at the jurisdiction and TAZ-levels integrates the demographic/economic forecast with locally-reviewed job growth from the last plan and updated land use and employment data across 20 industry sectors.

SCAG invited local jurisdictions to provide input to the growth and land use assumptions, with the understanding that this information is developed in a voluntary, bottom-up process based on interest and participation at the option of each jurisdiction.

The draft growth forecast reflects input from local jurisdictions, and projects 2.3 percent higher household growth and 1.0 percent higher employment growth than the preliminary forecast region-wide. With guidance from the Technical Working Group (TWG), staff found that the draft growth forecast was both technically sound and furthered the plan’s targets and objectives beyond what was developed in Connect SoCal 2020.





**DRAFT
GROWTH FORECAST
(SED)**

The chart below shows the draft jurisdiction-level growth forecast:

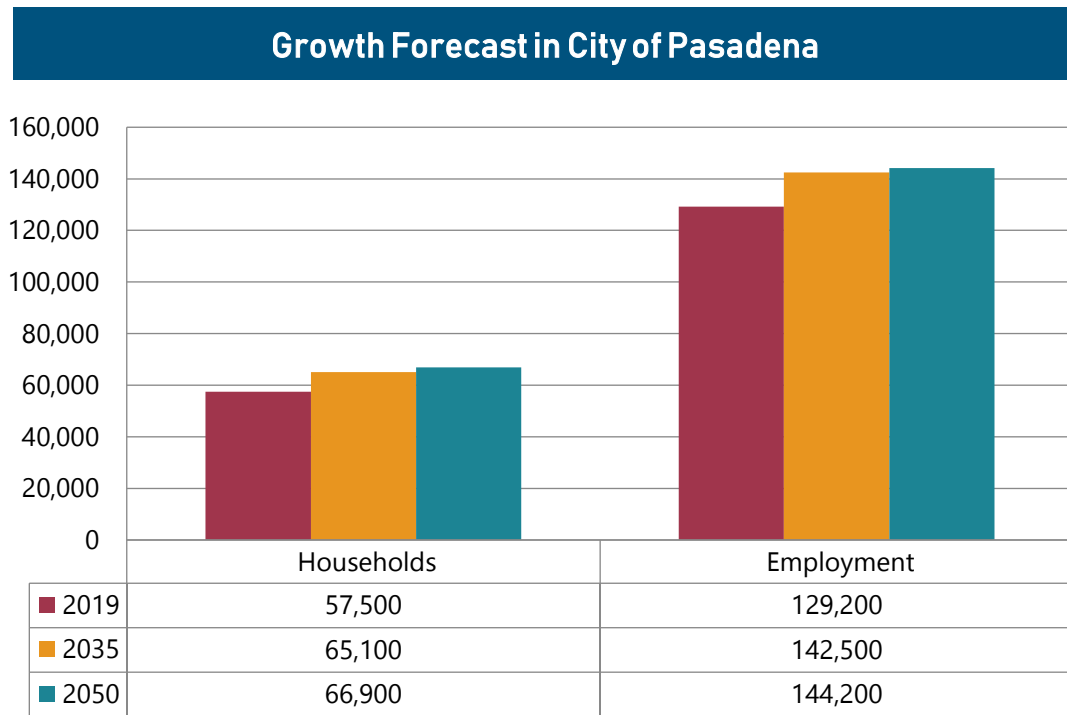

The draft Connect SoCal 2024 growth projection reflects SCAG’s preliminary, expert-informed growth projection and integrates all edits made by local jurisdictions to total households and total employment in 2019, 2035, and 2050 as part of the Local Data Exchange (LDX) process. These data reflect final input from jurisdictions which provided input or were granted an extension prior to the December 2, 2022 deadline. As such these plan data represent a snapshot in time and may not reflect subsequently available information. Please contact local jurisdictions directly to ensure the most up-to-date planning, development, and construction information.

DEFINITIONS

HOUSEHOLD: An occupied housing unit. Occupants may be one individual, a single family, two or more families living together, or any other group of related or unrelated individuals who share their usual place of residence.

EMPLOYMENT: The number of total jobs counted by place of work. Employment includes wage and salary jobs and self employment (e.g. independent contractors).

Notes: (1) Please note that population data are not requested as part of the local data exchange process. (2) While Government Code 65080(b)(1)(B) et seq. comments on the relationship of the RTP/SCS to the RHNA, a specific requirement does not exist such that forecasted household growth at the jurisdictional level is numerically equivalent to a jurisdiction's Regional Housing Needs Allocation.



APPENDIX 1

Sustainable Communities Project (SCP) Criteria
(Extracted from Senate Bill No. 375 Chapter 728)

Chapter 4.2. Implementation of the Sustainable Communities Strategy

21155.1. If the legislative body finds, after conducting a public hearing, that a transit priority project meets all of the requirements of subdivisions (a) and (b) and one of the requirements of subdivision (c), the transit priority project is declared to be a sustainable communities project and shall be exempt from this division.

(a) The transit priority project complies with all of the following environmental criteria:

(1) The transit priority project and other projects approved prior to the approval of the transit priority project but not yet built can be adequately served by existing utilities, and the transit priority project applicant has paid, or has committed to pay, all applicable in-lieu or development fees.

(2)

(A) The site of the transit priority project does not contain wetlands or riparian areas and does not have significant value as a wildlife habitat, and the transit priority project does not harm any species protected by the federal Endangered Species Act of 1973 (16 U.S.C. Sec. 1531 et seq.), the Native Plant Protection Act (Chapter 10 (commencing with Section 1900) of Division 2 of the Fish and Game Code), or the California Endangered Species Act (Chapter 1.5 (commencing with Section 2050) of Division 3 of the Fish and Game Code), and the project does not cause the destruction or removal of any species protected by a local ordinance in effect at the time the application for the project was deemed complete.

(B) For the purposes of this paragraph, "wetlands" has the same meaning as in the United States Fish and Wildlife Service Manual, Part 660 FW 2 (June 21, 1993).

(C) For the purposes of this paragraph:

(i) "Riparian areas" means those areas transitional between terrestrial and aquatic ecosystems and that are distinguished by gradients in biophysical conditions, ecological processes, and biota. A riparian area is an area through which surface and subsurface hydrology connect waterbodies with their adjacent uplands. A riparian area includes those portions of terrestrial ecosystems that significantly influence exchanges of energy and matter with aquatic ecosystems. A riparian area is adjacent to perennial, intermittent, and ephemeral streams, lakes, and estuarine-marine shorelines.

(ii) "Wildlife habitat" means the ecological communities upon which wild animals, birds, plants, fish, amphibians, and invertebrates depend for their conservation and protection.

(iii) Habitat of "significant value" includes wildlife habitat of national, statewide, regional, or local importance; habitat for species protected by the federal Endangered Species Act of 1973 (16 U.S.C. Sec. 1531, et seq.), the California Endangered Species Act (Chapter 1.5 (commencing with Section 2050) of Division 3 of the Fish and Game Code), or the Native Plant Protection Act (Chapter 10 (commencing with Section 1900) of Division 2 of the Fish and Game Code); habitat identified as candidate, fully protected, sensitive, or species of special status by local, state, or federal agencies; or habitat essential to the movement of resident or migratory wildlife.

(3) The site of the transit priority project is not included on any list of facilities and sites compiled pursuant to Section 65962.5 of the Government Code.

(4) The site of the transit priority project is subject to a preliminary endangerment assessment prepared by a registered environmental assessor to determine the existence of any release of a hazardous substance on the site and to determine the potential for exposure of future occupants to significant health hazards from any nearby property or activity.

(A) If a release of a hazardous substance is found to exist on the site, the release shall be removed or any significant effects of the release shall be mitigated to a level of insignificance in compliance with state and federal requirements.



APPENDIX 1

- (B) If a potential for exposure to significant hazards from surrounding properties or activities is found to exist, the effects of the potential exposure shall be mitigated to a level of insignificance in compliance with state and federal requirements.
- (5) The transit priority project does not have a significant effect on historical resources pursuant to Section 21084.1.
- (6) The transit priority project site is not subject to any of the following:
- (A) A wildland fire hazard, as determined by the Department of Forestry and Fire Protection, unless the applicable general plan or zoning ordinance contains provisions to mitigate the risk of a wildland fire hazard.
 - (B) An unusually high risk of fire or explosion from materials stored or used on nearby properties.
 - (C) Risk of a public health exposure at a level that would exceed the standards established by any state or federal agency.
 - (D) Seismic risk as a result of being within a delineated earthquake fault zone, as determined pursuant to Section 2622, or a seismic hazard zone, as determined pursuant to Section 2696, unless the applicable general plan or zoning ordinance contains provisions to mitigate the risk of an earthquake fault or seismic hazard zone.
 - (E) Landslide hazard, flood plain, flood way, or restriction zone, unless the applicable general plan or zoning ordinance contains provisions to mitigate the risk of a landslide or flood.
- (7) The transit priority project site is not located on developed open space.
- (A) For the purposes of this paragraph, "developed open space" means land that meets all of the following criteria:
 - (i) Is publicly owned, or financed in whole or in part by public funds.
 - (ii) Is generally open to, and available for use by, the public.
 - (iii) Is predominantly lacking in structural development other than structures associated with open spaces, including, but not limited to, playgrounds, swimming pools, ballfields, enclosed child play areas, and picnic facilities.
 - (B) For the purposes of this paragraph, "developed open space" includes land that has been designated for acquisition by a public agency for developed open space, but does not include lands acquired with public funds dedicated to the acquisition of land for housing purposes.
- (8) The buildings in the transit priority project are 15 percent more energy efficient than required by Chapter 6 of Title 24 of the California Code of Regulations and the buildings and landscaping are designed to achieve 25 percent less water usage than the average household use in the region.
- (b) The transit priority project meets all of the following land use criteria:
- (1) The site of the transit priority project is not more than eight acres in total area.
 - (2) The transit priority project does not contain more than 200 residential units.
 - (3) The transit priority project does not result in any net loss in the number of affordable housing units within the project area.
 - (4) The transit priority project does not include any single level building that exceeds 75,000 square feet.
 - (5) Any applicable mitigation measures or performance standards or criteria set forth in the prior environmental impact reports, and adopted in findings, have been or will be incorporated into the transit priority project.
 - (6) The transit priority project is determined not to conflict with nearby operating industrial uses.
 - (7) The transit priority project is located within one-half mile of a rail transit station or a ferry terminal included in a regional transportation plan or within one-quarter mile of a high-quality transit corridor included in a regional transportation plan.



(c) The transit priority project meets at least one of the following three criteria:

(1) The transit priority project meets both of the following:

(A) At least 20 percent of the housing will be sold to families of moderate income, or not less than 10 percent of the housing will be rented to families of low income, or not less than 5 percent of the housing is rented to families of very low income.

(B) The transit priority project developer provides sufficient legal commitments to the appropriate local agency to ensure the continued availability and use of the housing units for very low, low-, and moderate-income households at monthly housing costs with an affordable housing cost or affordable rent, as defined in Section 50052.5 or 50053 of the Health and Safety Code, respectively, for the period required by the applicable financing. Rental units shall be affordable for at least 55 years. Ownership units shall be subject to resale restrictions or equity sharing requirements for at least 30 years.

(2) The transit priority project developer has paid or will pay in-lieu fees pursuant to a local ordinance in an amount sufficient to result in the development of an equivalent number of units that would otherwise be required pursuant to paragraph (1).

(3) The transit priority project provides public open space equal to or greater than five acres per 1,000 residents of the project.

APPENDIX 1



APPENDIX 2

Draft Socioeconomic Estimates and Projection by TAZ within Jurisdiction
(Split by Jurisdictional Boundary)

DISCLAIMER

The draft Connect SoCal 2024 growth projection reflects SCAG’s preliminary, expert-informed growth projection and integrates all edits made by local jurisdictions to total households and total employment in 2019, 2035, and 2050 as part of the Local Data Exchange (LDX) process. These data reflect final input from jurisdictions which provided input or were granted an extension prior to the December 2, 2022 deadline. As such these plan data represent a snapshot in time and may not reflect subsequently available information. Please contact local jurisdictions directly to ensure the most up-to-date planning, development, and construction information.

TAZ-level growth projection data are a tool to understand how regional policies and strategies may be reflected at the neighborhood level. They reflect one set of future growth assumptions that would be consistent with the Sustainable Communities Strategy (SCS); however, there are other development assumptions and growth patterns that would also be consistent with the SCS. As such they may not be used to show project inconsistency with Connect SoCal 2024. TAZ-level growth projection data are advisory and non-binding and there is no obligation by a jurisdiction to change its land use policies, General Plan, or regulations to be consistent with them.

TAZ	Household			Employment		
	2019	2035	2050	2019	2035	2050
20396100	0	0	0	0	0	0
22081100	0	0	0	0	0	0
22082100	542	542	542	285	291	294
22082200	758	758	758	1,077	1,242	1,251
22083100	689	689	689	584	769	787
22083200	929	929	929	605	680	686
22084100	312	312	312	86	169	173
22086100	508	508	508	914	999	1,004
22086200	167	167	167	702	920	964
22087100	542	542	542	458	643	652
22087200	109	109	109	261	378	384
22087300	1,379	1,379	1,379	1,217	1,315	1,322
22090100	624	624	624	250	261	262
22090200	430	430	430	214	230	231
22090300	190	274	274	324	339	340
22090400	326	326	326	6,860	6,990	6,996
22091100	462	462	462	415	507	512
22091200	407	442	451	576	969	1,008
22091300	1,104	1,753	1,869	2,584	2,788	2,799
22091400	46	46	46	2,056	2,247	2,271
22095100	505	505	505	367	508	516
22095200	625	625	625	270	315	318
22095300	592	592	592	924	1,047	1,054
22105100	831	991	1,020	346	522	536
22105200	204	204	204	2,244	2,536	2,570
22105300	593	719	744	246	279	281
22106100	80	297	320	7,413	7,773	7,969
22106200	137	340	340	5,635	5,765	5,789
22106300	167	167	167	2,292	2,403	2,408
22106400	660	1,056	1,164	3,289	3,419	3,425
22106500	113	113	113	605	684	690
22107100	770	1,128	1,230	2,871	3,132	3,157
22107200	134	494	599	2,238	2,451	2,488
22107300	1,178	1,239	1,263	3,333	3,545	3,765
22107400	1,312	1,312	1,312	302	410	415
22108100	637	637	637	170	186	188
22108200	658	658	658	186	251	254
22108300	1,057	1,057	1,057	313	345	348



Draft Socioeconomic Estimates and Projection by TAZ within Jurisdiction
(Split by Jurisdictional Boundary)

APPENDIX 2

TAZ	Household			Employment		
	2019	2035	2050	2019	2035	2050
22113100	614	614	614	151	192	195
22113200	879	879	879	878	949	953
22113300	292	292	292	298	338	340
22113400	345	345	345	31	31	31
22113500	725	725	725	723	834	841
22117100	736	772	777	875	1,035	1,051
22117200	1,049	1,049	1,049	83	94	95
22117300	646	646	646	147	190	193
22117400	232	829	1,047	3,231	3,683	3,741
22119100	1,668	1,676	1,681	1,653	1,726	1,730
22120100	1,023	1,062	1,089	9,342	9,526	9,534
22120200	669	858	1,004	2,879	3,098	3,196
22121100	591	987	1,044	5,322	5,444	5,456
22121200	456	456	456	1,268	1,305	1,307
22121300	352	639	826	2,562	2,763	2,784
22121400	1,024	1,353	1,448	552	665	672
22121500	603	603	603	729	904	914
22121600	578	578	578	70	81	82
22122100	717	717	717	363	416	420
22122200	424	424	424	238	311	316
22122300	615	615	615	603	697	702
22132100	338	338	338	5,744	5,888	5,899
22133100	1,289	1,460	1,510	1,889	2,211	2,227
22133200	265	433	511	2,890	3,128	3,165
22133300	233	233	233	97	387	472
22133400	625	625	625	1,608	1,738	1,744
22134100	917	1,278	1,291	1,813	2,046	2,062
22134200	125	484	605	1,509	1,645	1,653
22134300	548	795	871	1,612	1,722	1,728
22134400	1,076	1,076	1,076	466	524	528
22134500	679	1,165	1,176	292	354	357
22136100	901	901	901	739	819	824
22136200	675	675	675	289	353	357
22137100	1,284	1,284	1,284	1,114	1,418	1,433
22144100	716	806	881	2,089	2,219	2,242
22147100	395	395	395	649	954	983
22147200	1,166	2,042	2,158	1,362	1,676	1,700
22147300	775	804	805	129	276	284

DISCLAIMER

The draft Connect SoCal 2024 growth projection reflects SCAG’s preliminary, expert-informed growth projection and integrates all edits made by local jurisdictions to total households and total employment in 2019, 2035, and 2050 as part of the Local Data Exchange (LDX) process. These data reflect final input from jurisdictions which provided input or were granted an extension prior to the December 2, 2022 deadline. As such these plan data represent a snapshot in time and may not reflect subsequently available information. Please contact local jurisdictions directly to ensure the most up-to-date planning, development, and construction information.

TAZ-level growth projection data are a tool to understand how regional policies and strategies may be reflected at the neighborhood level. They reflect one set of future growth assumptions that would be consistent with the Sustainable Communities Strategy (SCS); however, there are other development assumptions and growth patterns that would also be consistent with the SCS. As such they may not be used to show project inconsistency with Connect SoCal 2024. TAZ-level growth projection data are advisory and non-binding and there is no obligation by a jurisdiction to change its land use policies, General Plan, or regulations to be consistent with them.



APPENDIX 2

Draft Socioeconomic Estimates and Projection by TAZ within Jurisdiction
(Split by Jurisdictional Boundary)

TAZ	Household			Employment		
	2019	2035	2050	2019	2035	2050
22151400	3	3	3	543	596	598
22154100	878	878	878	276	296	298
22155100	84	84	84	32	34	34
22155300	0	0	0	0	0	0
22159100	1,308	1,308	1,308	1,089	1,301	1,318
22159200	783	783	783	583	641	646
22160100	579	579	583	513	648	662
22160200	588	662	662	2,554	3,140	3,185
22161100	26	26	26	0	0	0
22162100	1,904	1,963	1,971	809	1,069	1,083
22174100	727	727	727	834	1,004	1,014
22174200	595	611	611	151	212	217
22174300	68	68	68	3,034	3,521	3,574
22174400	0	0	0	426	471	473
22175100	837	903	904	1,424	1,640	1,651
22175200	611	611	611	633	709	714
22179400	6	6	6	452	588	601
22182100	16	16	16	0	0	0
22182200	111	111	111	693	776	784
22182300	1,197	1,197	1,197	521	645	655
22182400	23	23	23	0	0	0
22188100	963	975	975	830	927	934
22188200	178	178	178	5,000	5,325	5,398
TOTAL	57,507	65,051	66,886	129,198	142,491	144,157

DISCLAIMER

The draft Connect SoCal 2024 growth projection reflects SCAG’s preliminary, expert-informed growth projection and integrates all edits made by local jurisdictions to total households and total employment in 2019, 2035, and 2050 as part of the Local Data Exchange (LDX) process. These data reflect final input or were granted an extension prior to the December 2, 2022 deadline. As such these plan data represent a snapshot in time and may not reflect subsequently available information. Please contact local jurisdictions directly to ensure the most up-to-date planning, development, and construction information.

TAZ-level growth projection data are a tool to understand how regional policies and strategies may be reflected at the neighborhood level. They reflect one set of future growth assumptions that would be consistent with the Sustainable Communities Strategy (SCS); however, there are other development assumptions and growth patterns that would also be consistent with the SCS. As such they may not be used to show project inconsistency with Connect SoCal 2024. TAZ-level growth projection data are advisory and non-binding and there is no obligation by a jurisdiction to change its land use policies, General Plan, or regulations to be consistent with them.



THE LIST OF GIS MAPS INCLUDED:

- General Plan Land Use with Local General Plan Designations
- General Plan Land Use with SCAG Land Use Codes
- Zoning Codes with Local Zoning Codes
- Zoning Codes with SCAG Land Use Codes
- Specific Plan Land Use with SCAG Land Use Codes
- Existing Land Use with SCAG Land Use Codes
- Key Entitlements
- Neighborhood Mobility Areas (NMAs)
- Livable Corridors
- Job Centers
- High Quality Transit Corridors (HQTCs)
- Transit Priority Areas (TPAs) and Major Transit Stops
- Regional Bikeways
- Regional Truck Routes
- Green Region Resource Areas: Consolidated
- Green Region Resource Areas: Resilience
- Green Region Resource Areas: Flood Hazard Areas
- Green Region Resource Areas: Coastal Inundation (Sea Level Rise)
- Green Region Resource Areas: Wildfire Risk
- Green Region Resource Areas: Habitat
- Green Region Resource Areas: Open Space and Parks
- Green Region Resource Areas: Endangered Species/Plants
- Green Region Resource Areas: Sensitive Habitat Areas
- Green Region Resource Areas: Natural Community and Habitat Conservation
- Green Region Resource Areas: Administrative/Working Lands
- Green Region Resource Areas: Tribal Nations
- Green Region Resource Areas: Military Installations
- Green Region Resource Areas: Farmlands
- Jurisdiction Boundary and Sphere of Influence
- 2020 Census Tract Boundary
- Transportation Analysis Zone (TAZ) Tier 2 Boundary

MAP LIST

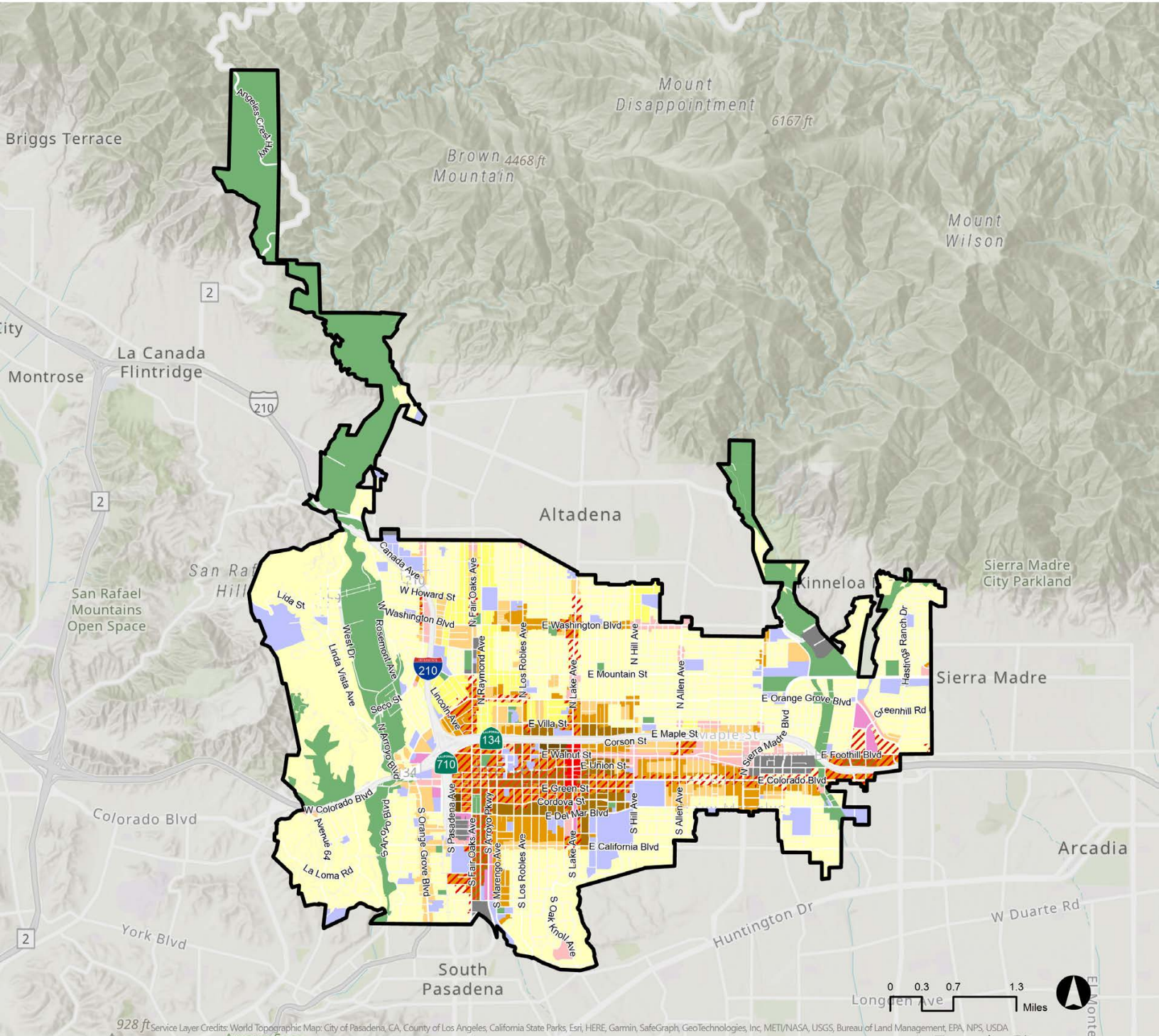

2019 General Plan Land Use in City of Pasadena (Local Jurisdiction's Land Use Designations)

Low Density Residential	Low Mixed Use	Medium Commercial
Low-Medium Density Residential	Low-Medium Mixed Use	High Commercial
Medium Density Residential	Medium Mixed Use	R&D Flex Space
Medium-High Density Residential	High Mixed Use	Institutional
High Density Residential	Parks	
Urban Housing	Low Commercial	

Data Source: City of Pasadena, SCAG | Data Updated: 2023 | Map Created: 9/8/2023

Disclaimer: This map was created as a part of SCAG Data/Map Books to solicit feedback from local jurisdictions during Connect SoCal 2024 Local Data Exchange (LDX) process. SCAG shall not be responsible for user's misuse or misrepresentation of this map. For the details regarding the data sources, methodologies and contents of this map, please refer to the SCAG Data/Map Book or contact LIST@scag.ca.gov. Please note that data sourced from local general plan land use represents an approximation of local conditions as of 2019. For authoritative data on these subjects, please contact the respective local jurisdiction directly.

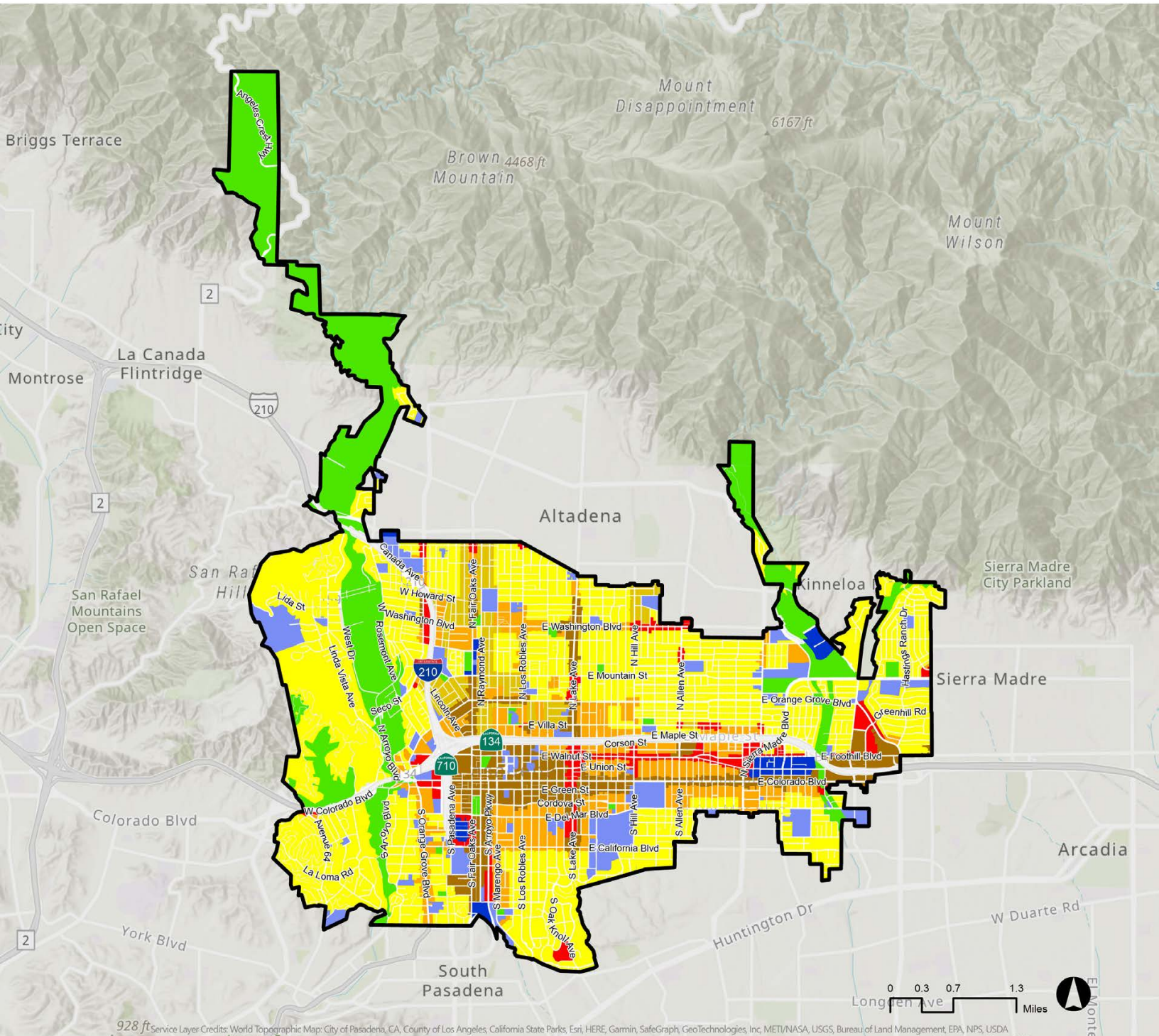

2019 General Plan Land Use in City of Pasadena

(SCAG Land Use Codes)

- | | | |
|--|--|--|
| Single Family Residential | Education | Vacant |
| Multi-Family Residential | Military Installations | Water |
| Mobile Homes and Trailer Parks | Industrial | Specific Plan |
| Mixed Residential | Transportation, Communications, and Utilities | Under Construction |
| Rural Residential | Mixed Commercial and Industrial | Undevelopable |
| General Office | Mixed Residential and Commercial | Unknown |
| Commercial and Services | Open Space and Recreation | |
| Facilities | Agriculture | |

Data Source: City of Pasadena, SCAG | Data Updated: 2023 | Map Created: 9/6/2023
 Disclaimer: This map was created as a part of SCAG Data/Map Books to solicit feedback from local jurisdictions during Connect SoCal 2024 Local Data Exchange (LDX) process. SCAG shall not be responsible for user's misuse or misrepresentation of this map. For the details regarding the data sources, methodologies and contents of this map, please refer to the SCAG Data/Map Book or contact LIST@scag.ca.gov. Please note that data sourced from local general plan land use represents an approximation of local conditions as of 2019. For authoritative data on these subjects, please contact the respective local jurisdiction directly.

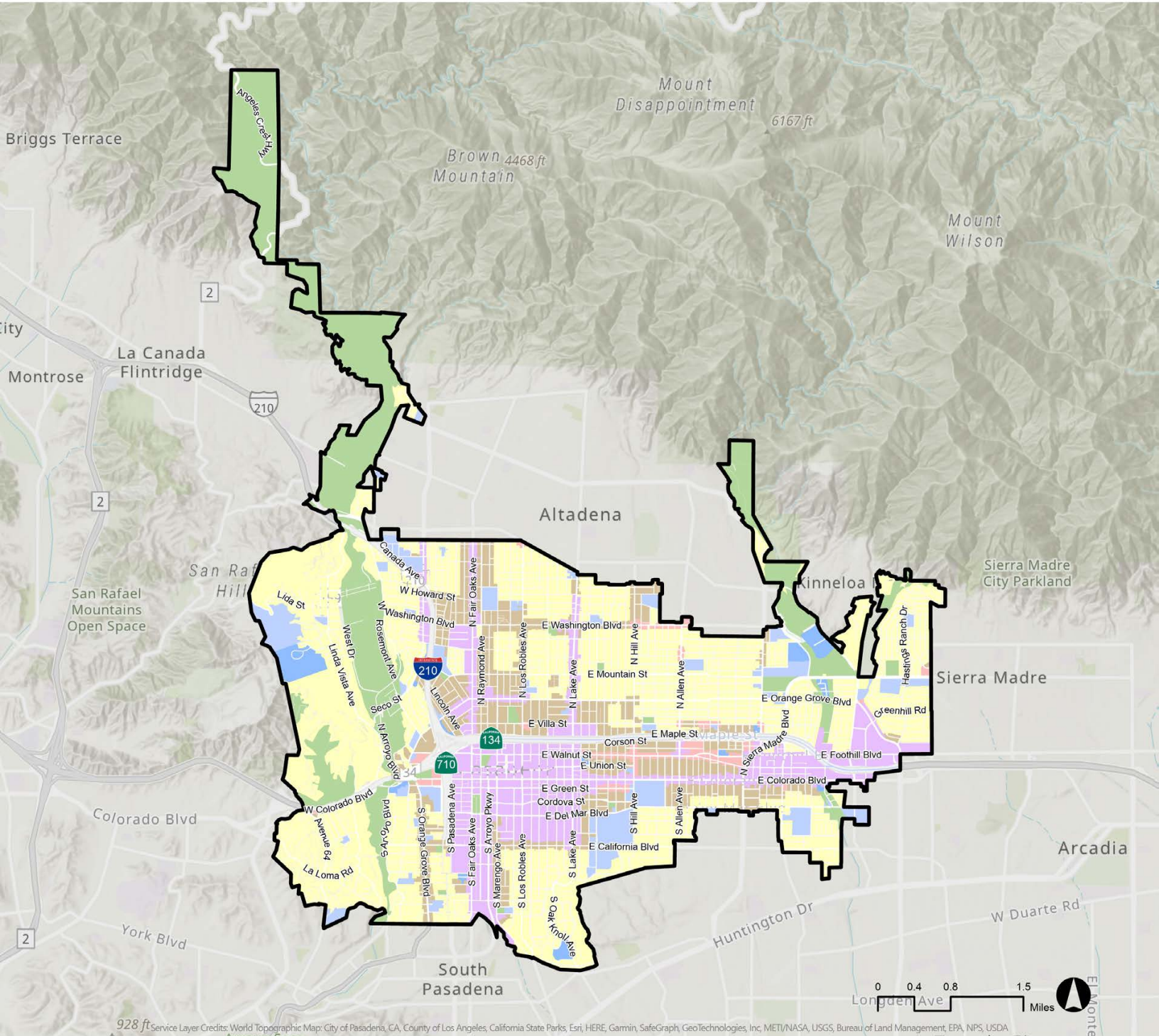

2019 Zoning Codes in City of Pasadena (Local Jurisdiction's Zoning Codes)

- | | | |
|--------------------------------|--------------------------|-------------------------------|
| RS - Single-Family Residential | OS - Open Space | FGSP - Fair Oaks-Orange Grove |
| RM - Multi-Family Residential | PS - Public, Semi-Public | LASP - Lincoln Avenue |
| CO - Commercial, Office | PD - Planned Development | SP-1 - North Lake |
| CL - Commercial, Limited | CD - Central District | SP-2 - South Fair Oaks |
| CG - Commercial, General | ECSP - East Colorado | WGSP - West Gateway |
| IG - Industry, General | EPSP - East Pasadena | |

Data Source: City of Pasadena, SCAG | Data Updated: 2023 | Map Created: 9/8/2023

Disclaimer: This map was created as a part of SCAG Data/Map Books to solicit feedback from local jurisdictions during Connect SoCal 2024 Local Data Exchange (LDX) process. SCAG shall not be responsible for user's misuse or misrepresentation of this map. For the details regarding the data sources, methodologies and contents of this map, please refer to the SCAG Data/Map Book or contact LIST@scag.ca.gov. Please note that data sourced from local zoning map represents an approximation of local conditions as of 2016. For authoritative data on these subjects, please contact the respective local jurisdiction directly.

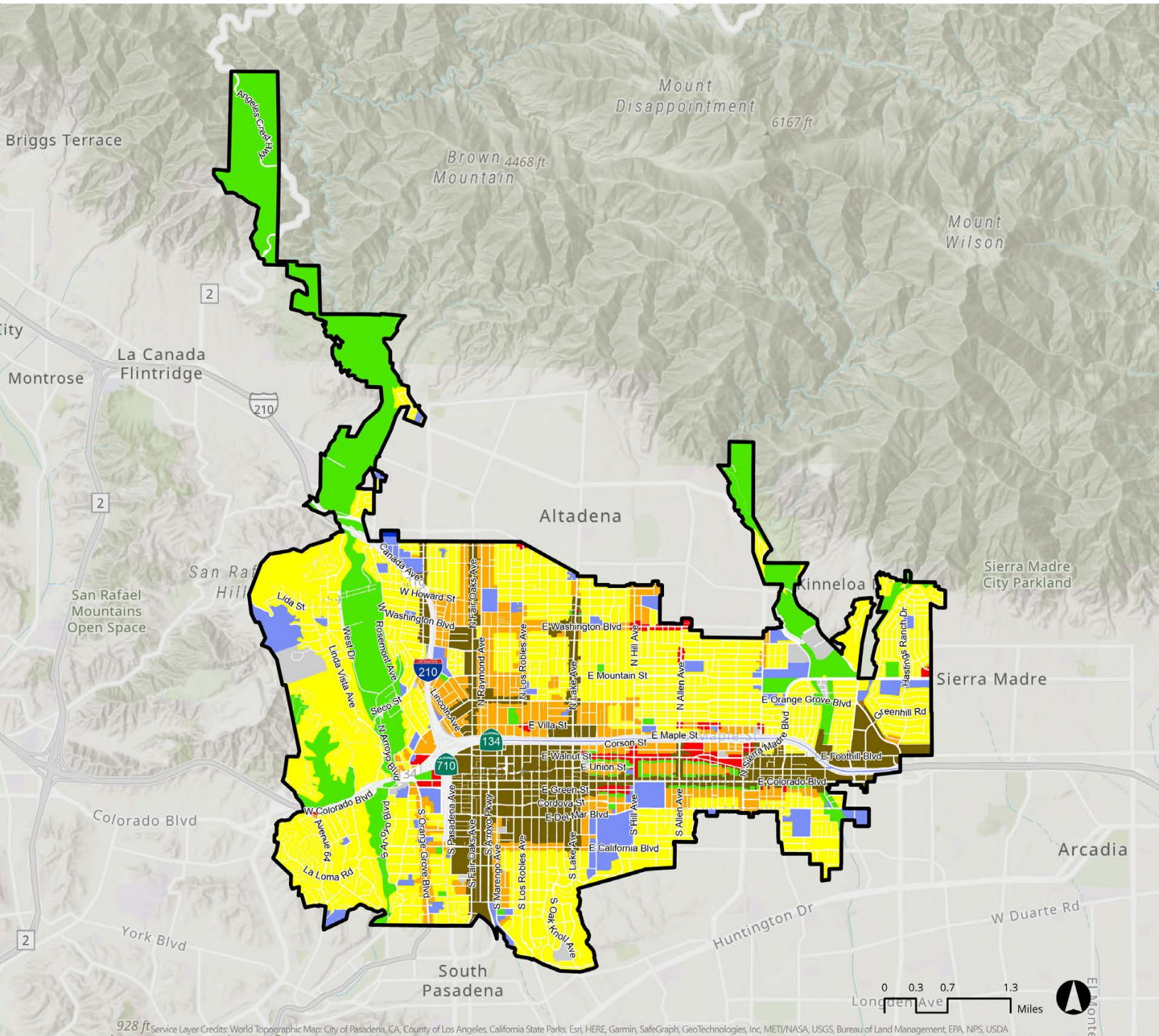

2019 Zoning Codes in City of Pasadena (SCAG Land Use Codes)

- | | | |
|--|--|--|
| Single Family Residential | Education | Vacant |
| Multi-Family Residential | Military Installations | Water |
| Mobile Homes and Trailer Parks | Industrial | Specific Plan |
| Mixed Residential | Transportation, Communications, and Utilities | Under Construction |
| Rural Residential | Mixed Commercial and Industrial | Undevelopable |
| General Office | Mixed Residential and Commercial | Unknown |
| Commercial and Services | Open Space and Recreation | |
| Facilities | Agriculture | |

Data Source: City of Pasadena, SCAG | Data Updated: 2023 | Map Created: 9/7/2023
 Disclaimer: This map was created as a part of SCAG Data/Map Books to solicit feedback from local jurisdictions during Connect SoCal 2024 Local Data Exchange (LDX) process. SCAG shall not be responsible for user's misuse or misrepresentation of this map. For the details regarding the data sources, methodologies and contents of this map, please refer to the SCAG Data/Map Book or contact LIST@scag.ca.gov. Please note that data sourced from local zoning map represents an approximation of local conditions as of 2016. For authoritative data on these subjects, please contact the respective local jurisdiction directly.

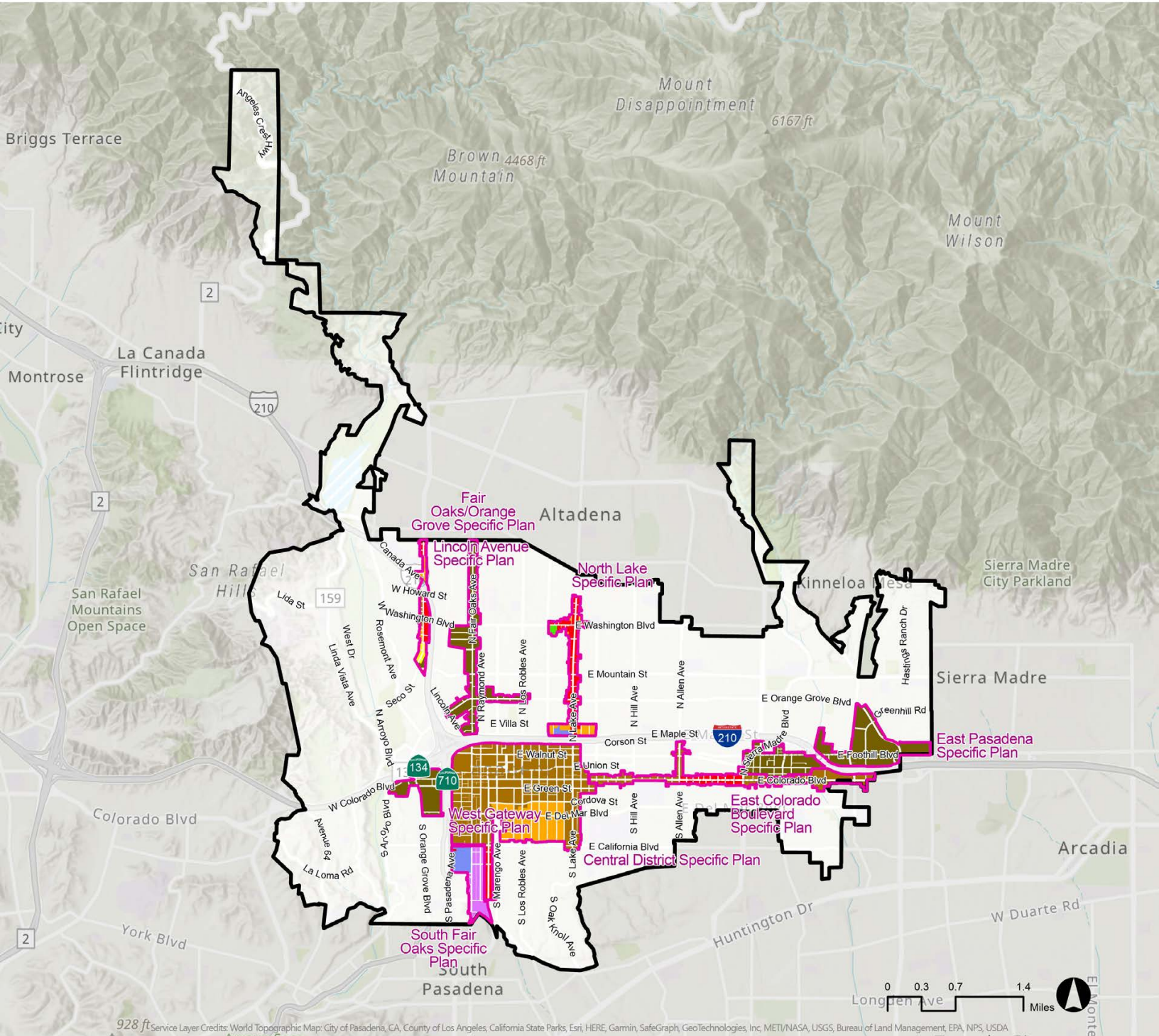

2019 Specific Plan Land Use in City of Pasadena (SCAG Land Use Codes)

- | | | |
|---|---|---|
| Single Family Residential | Education | Vacant |
| Multi-Family Residential | Military Installations | Water |
| Mobile Homes and Trailer Parks | Industrial | Specific Plan |
| Mixed Residential | Transportation, Communications, and Utilities | Under Construction |
| Rural Residential | Mixed Commercial and Industrial | Undevelopable |
| General Office | Mixed Residential and Commercial | Unknown |
| Commercial and Services | Open Space and Recreation | |
| Facilities | Agriculture | |

Data Source: City of Pasadena, SCAG | Data Updated: 2023 | Map Created: 9/6/2023

Disclaimer: This map was created as a part of SCAG Data/Map Books to solicit feedback from local jurisdictions during Connect SoCal 2024 Local Data Exchange (LDX) process. SCAG shall not be responsible for user's misuse or misrepresentation of this map. For the details regarding the data sources, methodologies and contents of this map, please refer to the SCAG Data/Map Book or contact LIST@scag.ca.gov. Please note that data sourced from local specific plan land use represents an approximation of local conditions as of 2019. For authoritative data on these subjects, please contact the respective local jurisdiction directly.

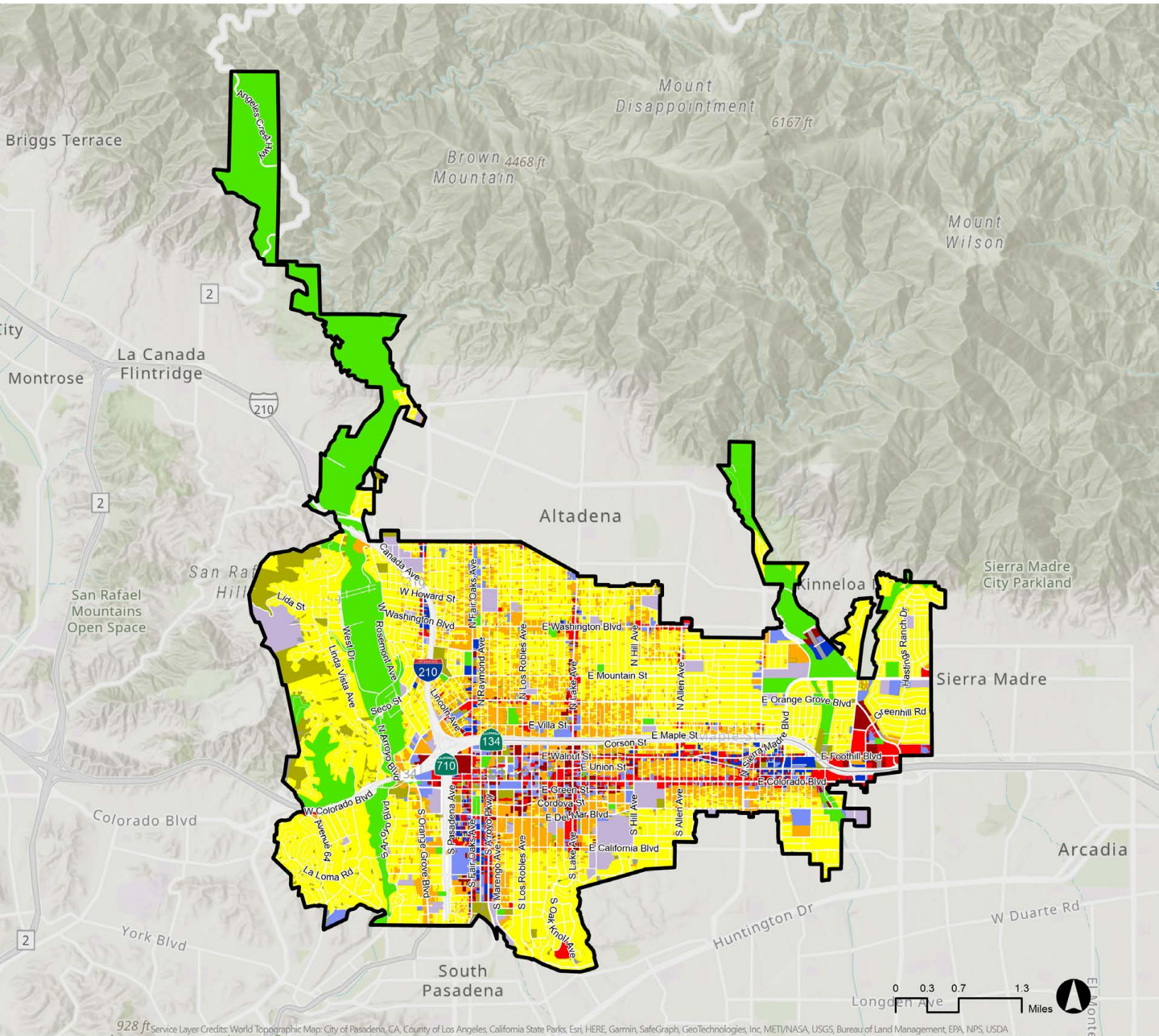

2019 Existing Land Use in City of Pasadena

(SCAG Land Use Codes)

- | | | |
|---|---|--|
|  Single Family Residential |  Education |  Vacant |
|  Multi-Family Residential |  Military Installations |  Water |
|  Mobile Homes and Trailer Parks |  Industrial |  Specific Plan |
|  Mixed Residential |  Transportation, Communications, and Utilities |  Under Construction |
|  Rural Residential |  Mixed Commercial and Industrial |  Undevelopable |
|  General Office |  Mixed Residential and Commercial |  Unknown |
|  Commercial and Services |  Open Space and Recreation | |
|  Facilities |  Agriculture | |

Data Source: City of Pasadena, SCAG | Data Updated: 2023 | Map Created: 9/6/2023
 Disclaimer: This map was created as a part of SCAG Data/Map Books to solicit feedback from local jurisdictions during Connect SoCal 2024 Local Data Exchange (LDX) process. SCAG shall not be responsible for user's misuse or misrepresentation of this map. For the details regarding the data sources, methodologies and contents of this map, please refer to the SCAG Data/Map Book or contact LIST@scag.ca.gov. Please note that existing land use data shown in the map represents an approximation of local conditions as of 2019. For authoritative data on these subjects, please contact the respective local jurisdiction directly.

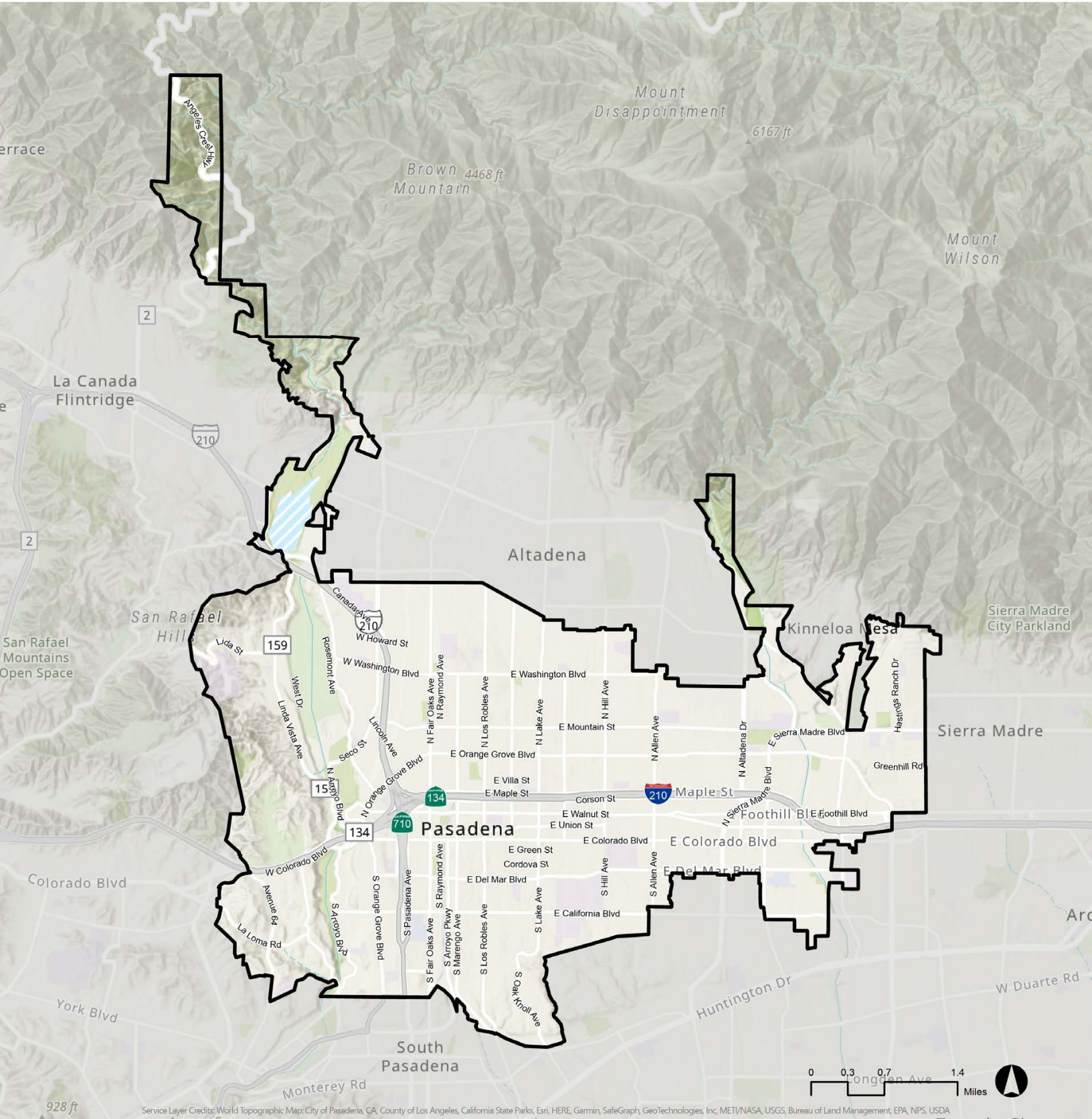

Key Entitlements in City of Pasadena

- City Boundary
- Key Entitlements

Data Source: City of Pasadena, SCAG | Data Version: Connect SoCal 2024 | Map Created: 10/11/2023

Disclaimer: This map was created as a part of SCAG Data/Map Books to solicit feedback from local jurisdictions during Connect SoCal 2024 Local Data Exchange (LDX) process. SCAG shall not be responsible for user's misuse or misrepresentation of this map. For the details regarding the data sources, methodologies and contents of this map, please refer to the SCAG Data/Map Book or contact LIST@scag.ca.gov.

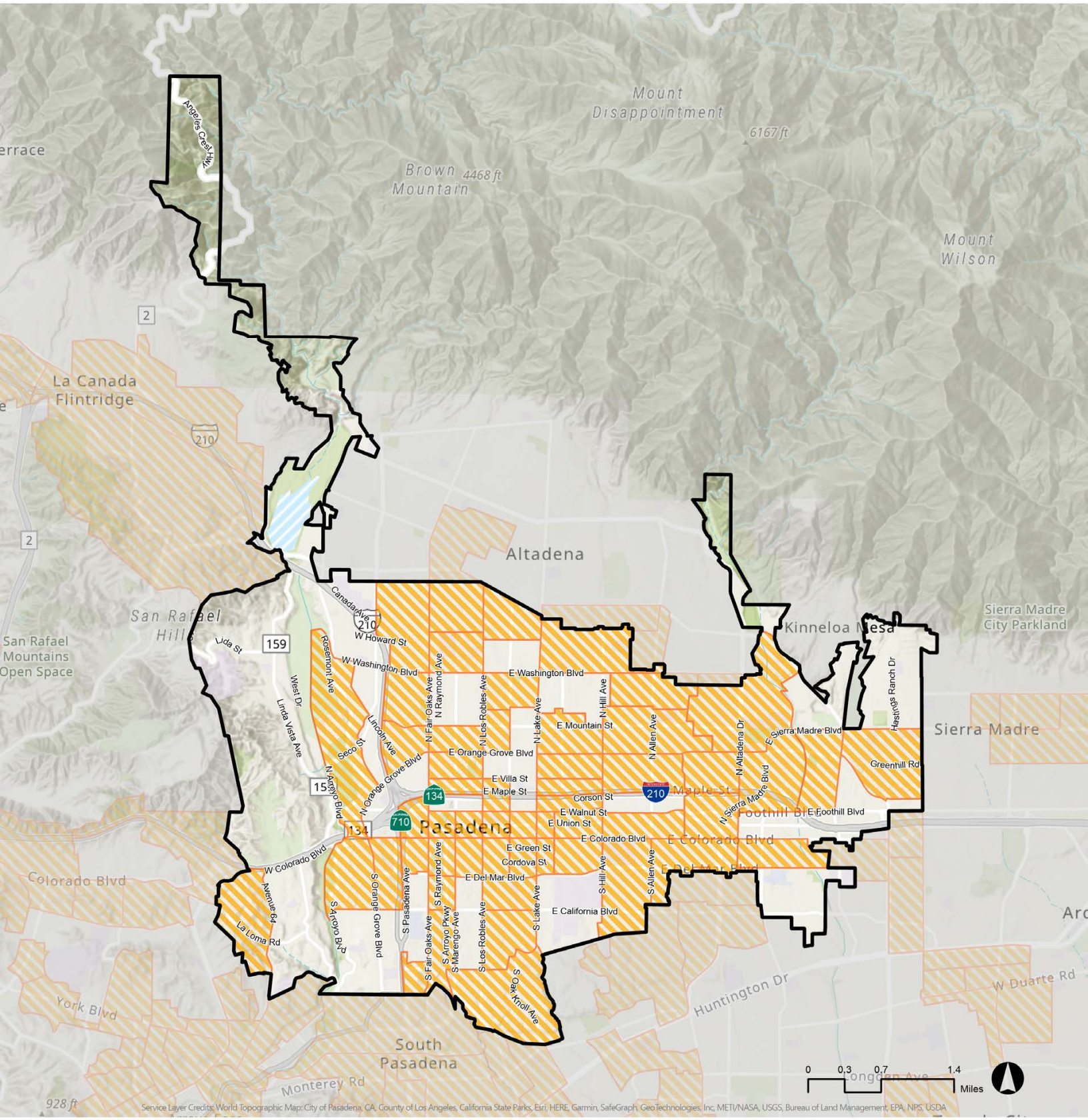

Neighborhood Mobility Areas (NMAs) in City of Pasadena

-  City Boundary
-  Neighborhood Mobility Areas (NMAs)

Data Source: SCAG | Data Updated: 2023 | Map Created: 10/16/2023

Disclaimer: This map was created as a part of SCAG Data/Map Books to solicit feedback from local jurisdictions during Connect SoCal 2024 Local Data Exchange (LDX) process. SCAG shall not be responsible for user's misuse or misrepresentation of this map. For the details regarding the data sources, methodologies and contents of this map, please refer to the SCAG Data/Map Book or contact LIST@scag.ca.gov.

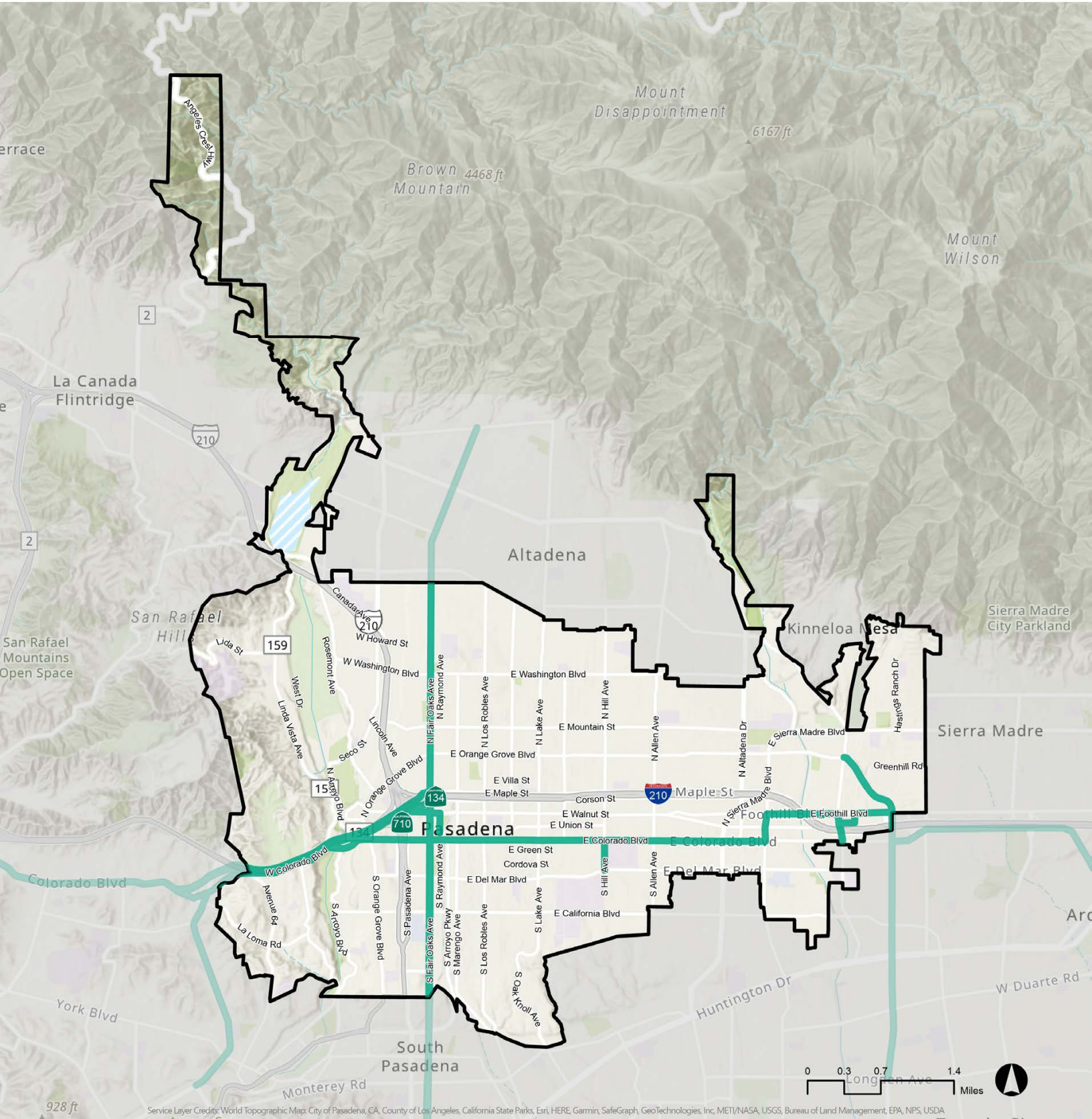

Livable Corridors in City of Pasadena

City Boundary

Livable Corridors

Data Source: SCAG | Data Version: Connect SoCal 2024 Plan Year 2050 | Map Created: 9/7/2023

Disclaimer: This map was created as a part of SCAG Data/Map Books to solicit feedback from local jurisdictions during Connect SoCal 2024 Local Data Exchange (LDX) process. SCAG shall not be responsible for user's misuse or misrepresentation of this map. For the details regarding the data sources, methodologies and contents of this map, please refer to the SCAG Data/Map Book or contact LIST@scag.ca.gov.

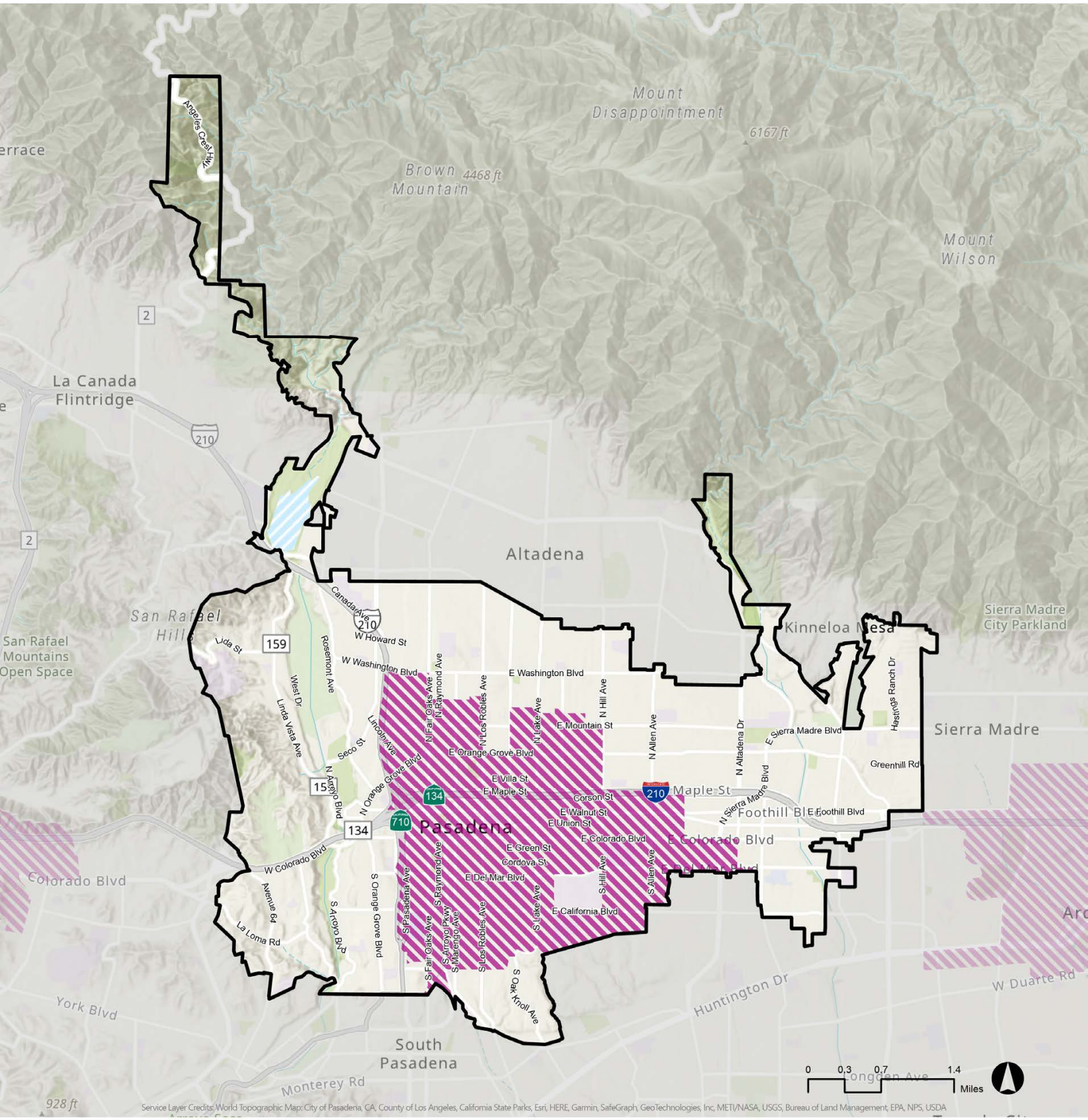

Regional Job Centers in City of Pasadena

- City Boundary
- Job Centers

Data Source: SCAG | Data version: Connect SoCal 2024 Base Year 2019 | Map Created: 9/7/2023

Disclaimer: This map was created as a part of SCAG Data/Map Books to solicit feedback from local jurisdictions during Connect SoCal 2024 Local Data Exchange (LDX) process. SCAG shall not be responsible for user's misuse or misrepresentation of this map. For the details regarding the data sources, methodologies and contents of this map, please refer to the SCAG Data/Map Book or contact LIST@scag.ca.gov.

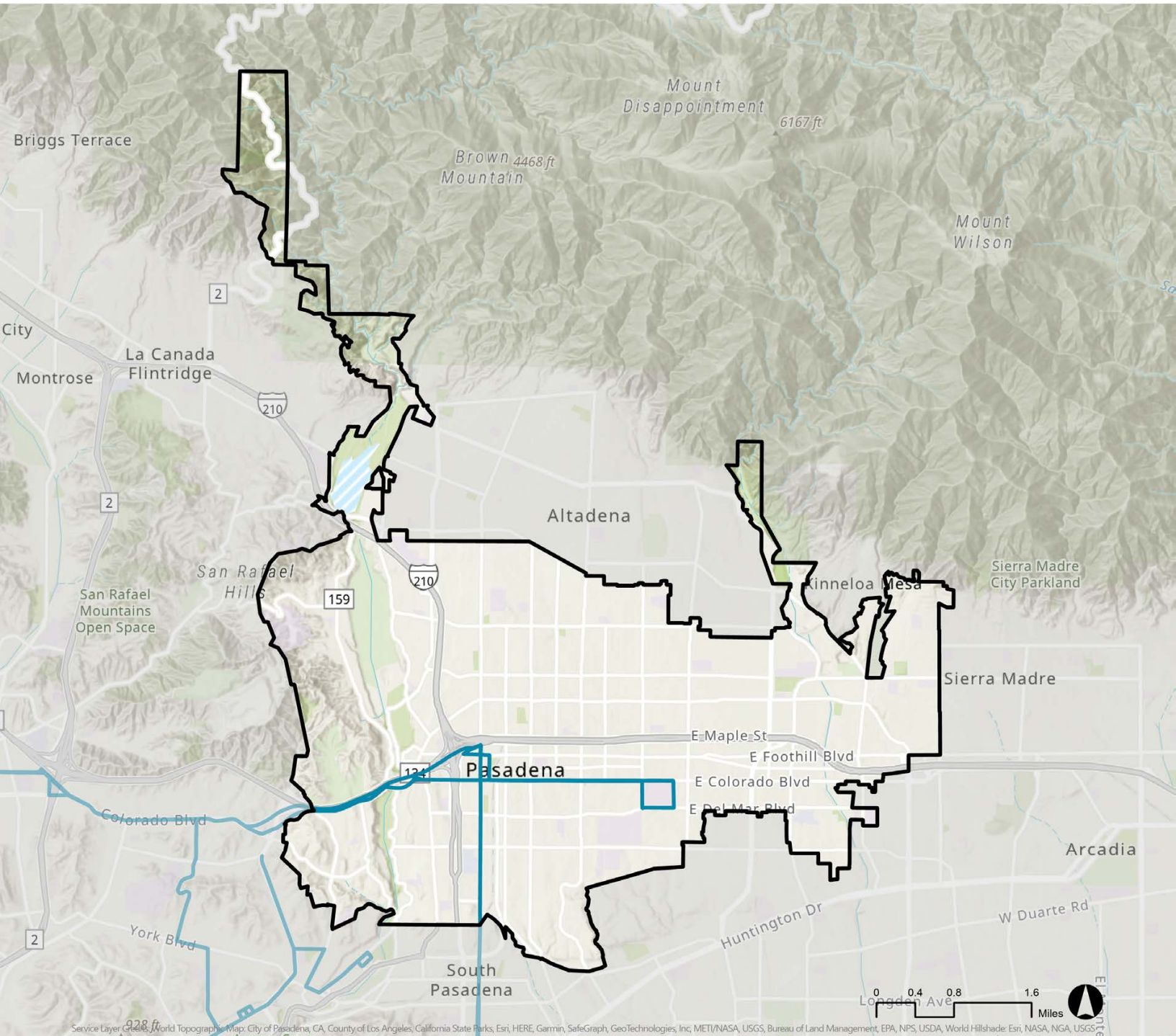

High Quality Transit Corridors in City of Pasadena [Connect SoCal 2024 Plan Year 2050]

High Quality Transit Corridors (HQTCs)

Note: HQTCs included in this Data/Map Book are based on the 2050 plan year transit network of Connect SoCal 2024 and are considered draft until the completion of Connect SoCal 2024. Further explanation of the methodology for identifying HQTCs is included in the Connect SoCal 2024 Transit Technical Report Appendix. Please note that SCAG updates HQTCs with the adoption of a new RTP/SCS, once every four years. However, transit planning studies may be completed by transit agencies on a more frequent basis than the RTP/SCS is updated by SCAG. This data is intended for planning purposes only, and SCAG shall incur no responsibility or liability as to the completeness, currentness, or accuracy of this information. SCAG assumes no responsibility arising from use of this information by individuals, businesses, or other public entities. Users should consult with the appropriate transit provider(s) to obtain the latest information on transit routes, stop locations, and service intervals before making determinations regarding CEQA exemption or streamlining.

Data Source: County Transportation Commissions, SCAG | Data Version: Connect SoCal 2024 Plan Year 2050 | Map Created: 9/27/2023

Disclaimer: This map was created as a part of SCAG Data/Map Books to solicit feedback from local jurisdictions during Connect SoCal 2024 Local Data Exchange (LDX) process. SCAG shall not be responsible for user's misuse or misrepresentation of this map. For the details regarding the data sources, methodologies and contents of this map, please refer to the SCAG Data/Map Book or contact LIST@scag.ca.gov.

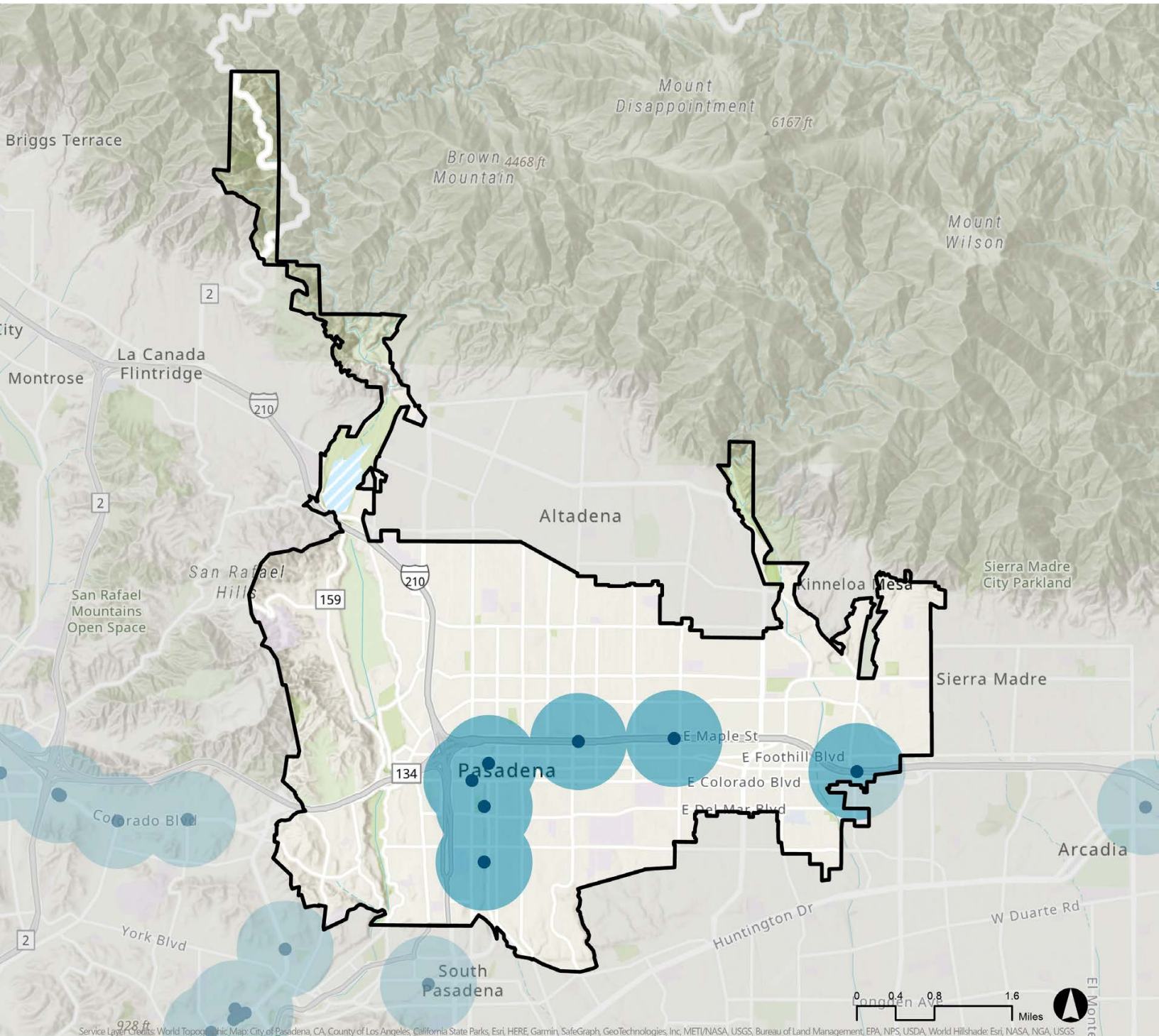

Transit Priority Areas and Major Transit Stops in City of Pasadena [Connect SoCal 2024 Plan Year 2050]

- Major Transit Stops
- Transit Priority Areas (Areas within One-Half Mile from Major Transit Stops)

Note: The TPAs and major transit stops included in this Data/Map Book are based on the 2050 plan year transit network of Connect SoCal 2024. Please note that SCAG updates its inventory of planned transit network with the adoption of a new RTP/SCS, once every four years. However, transit planning studies may be completed by transit agencies on a more frequent basis than the RTP/SCS is updated by SCAG. This data is intended for planning purposes only, and SCAG shall incur no responsibility or liability as to the completeness, currentness, or accuracy of this information. SCAG assumes no responsibility arising from use of this information by individuals, businesses, or other public entities. Users should consult with the appropriate transit provider(s) to obtain the latest information on transit routes, stop locations, and service intervals before making determinations regarding CEQA exemption or streamlining.

Data Source: County Transportation Commissions, SCAG | Data Version: Connect SoCal 2024 Plan Year 2050 | Map Created: 9/27/2023
 Disclaimer: This map was created as a part of SCAG Data/Map Books to solicit feedback from local jurisdictions during Connect SoCal 2024 Local Data Exchange (LDX) process. SCAG shall not be responsible for user's misuse or misrepresentation of this map. For the details regarding the data sources, methodologies and contents of this map, please refer to the SCAG Data/Map Book or contact LIST@scag.ca.gov.

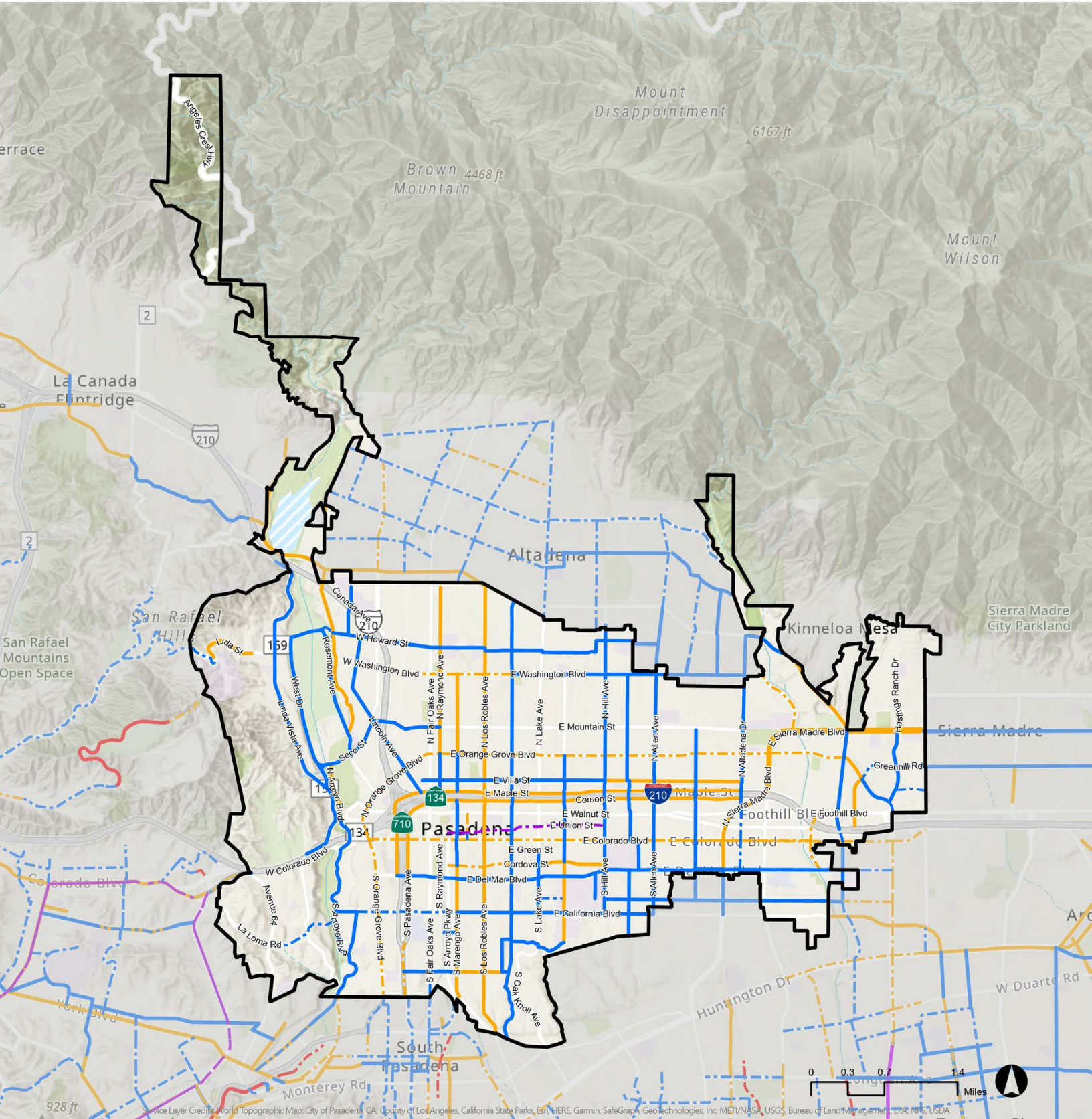

Bikeways in City of Pasadena (Existing and Proposed/Planned)

Existing Bikeways

- Class I
- Class II
- Class III
- Class IV

Proposed/Planned Bikeways

- Class I
- Class II
- Class III
- Class IV

Data Source: Local Data Exchange (LDX), County Transportation Commissions, City of Pasadena, SCAG | Data Updated: 2023 | Map Created: 9/27/2023

Disclaimer: This map was created as a part of SCAG Data/Map Books to solicit feedback from local jurisdictions during Connect SoCal 2024 Local Data Exchange (LDX) process. SCAG shall not be responsible for user's misuse or misrepresentation of this map. For the details regarding the data sources, methodologies and contents of this map, please refer to the SCAG Data/Map Book or contact LIST@scag.ca.gov.

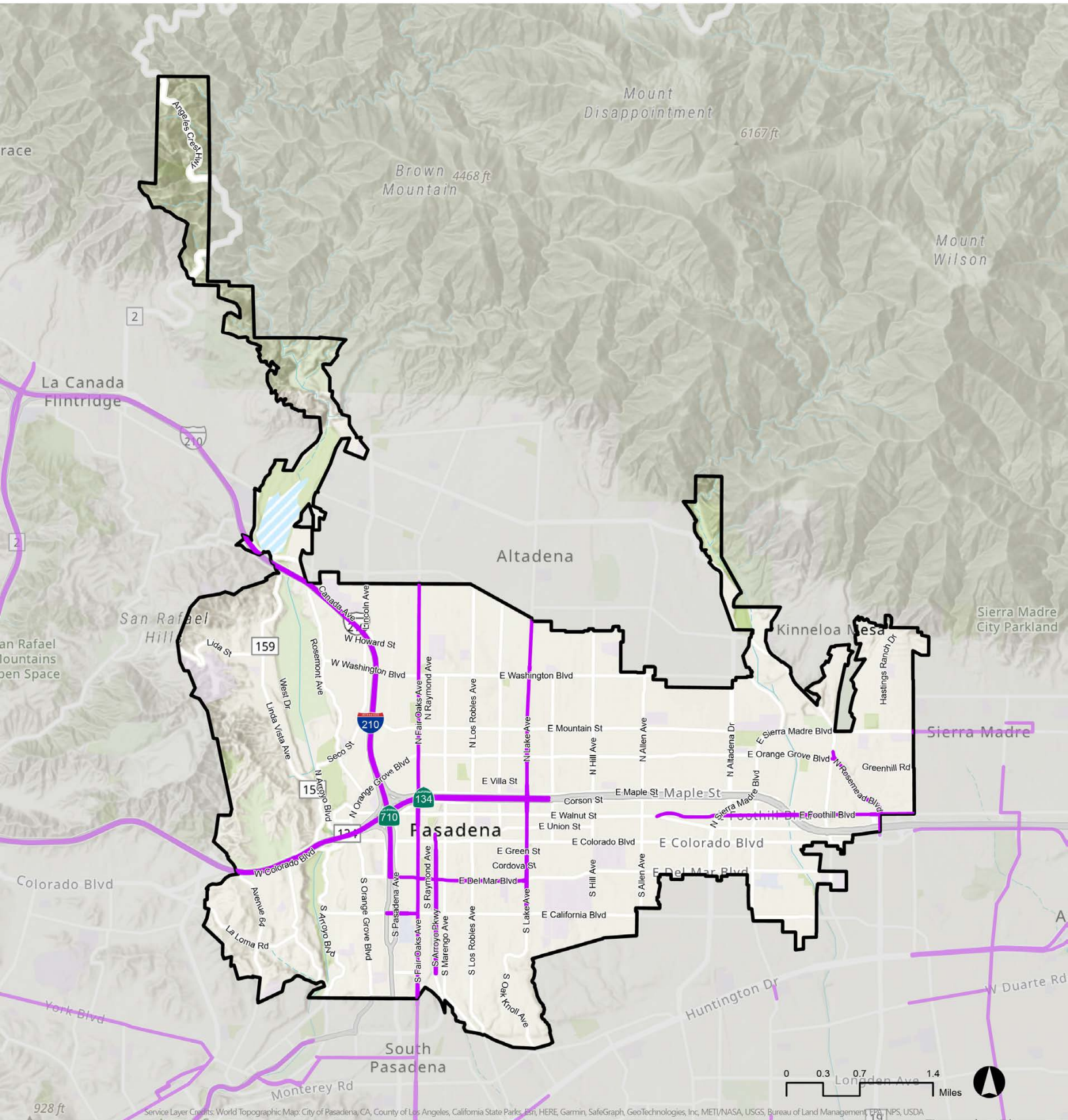

Truck Routes in City of Pasadena

- City Boundary
- Truck Routes

Data Source: SCAG, City of Pasadena | Data Updated: 2023 | Map Created: 9/7/2023

Disclaimer: This map was created as a part of SCAG Data/Map Books to solicit feedback from local jurisdictions during Connect SoCal 2024 Local Data Exchange (LDX) process. SCAG shall not be responsible for user's misuse or misrepresentation of this map. For the details regarding the data sources, methodologies and contents of this map, please refer to the SCAG Data/Map Book or contact LIST@scag.ca.gov.

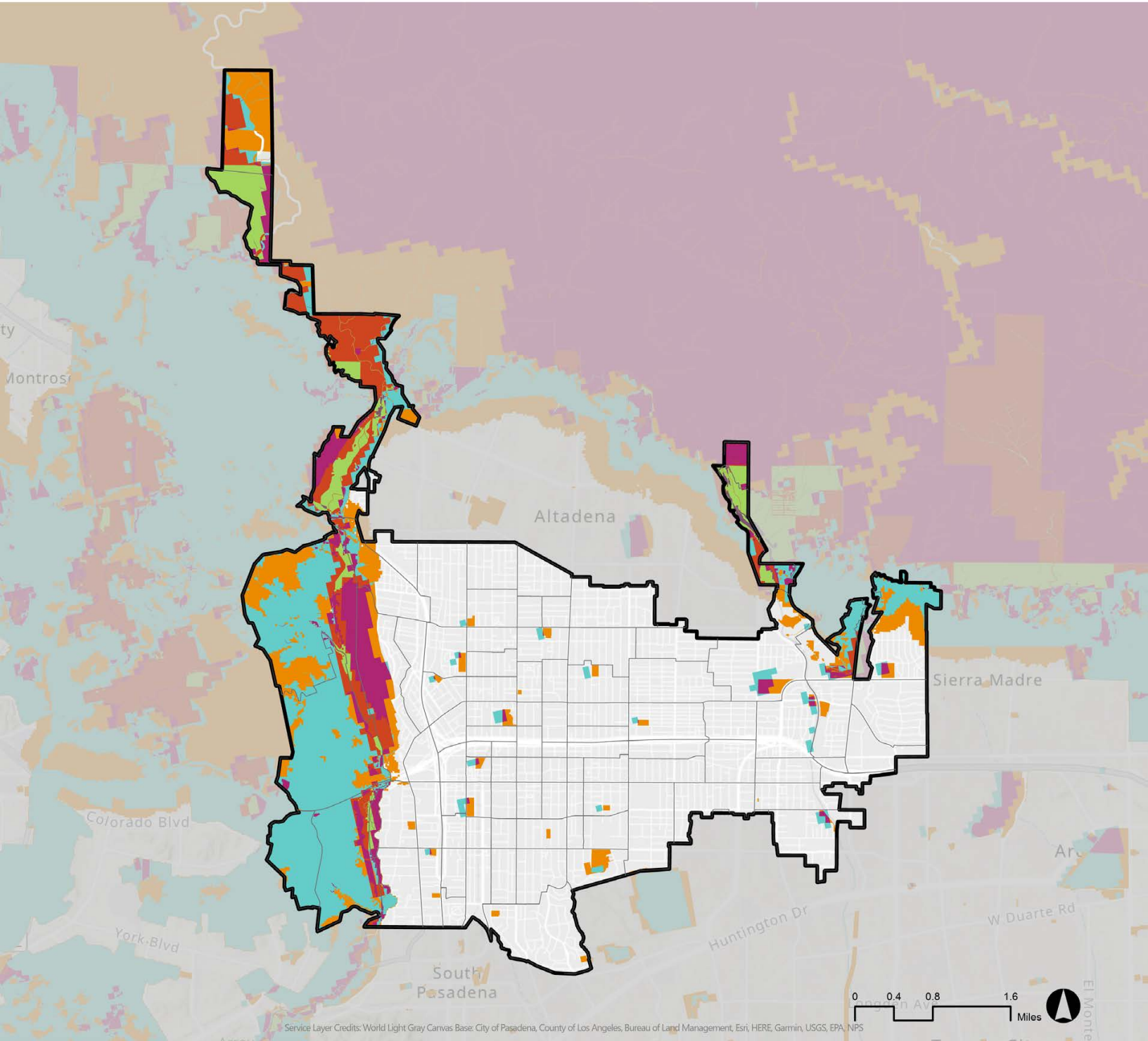

Service Layer Credits: World Light Gray Canvas Base: City of Pasadena, County of Los Angeles, Bureau of Land Management, Esri, HERE, Garmin, USGS, EPA, NPS

Consolidated Green Region Resource Areas in City of Pasadena

Overall Asset Value



* Transportation Analysis Zones (TAZ) Tier2 boundaries are shown in the map.

Data Source: Federal Emergency Management (FEMA) Effective: 100-Year Floodplains, 2017, FEMA; Coastal Storm Modeling System (CoSMoS) for Southern California, v3.0, Phase 2, 2018, USGS; Fire Hazard Severity Zones Local Responsibility Areas Maps, 2008, CAL FIRE; Fire Hazard Severity Zones State Responsibility Areas Maps, 2007, CAL FIRE; Save Our Agricultural Resources (SOAR), 2017, County of Ventura; California Conservation Easement Database (CCED), 2021, Multiple sources; California Protected Areas Database (CPAD), 2021, Multiple sources; National Wetlands Inventory, 2020, US Fish and Wildlife Services; 2015 Areas of Conservation Emphasis (ACEIv2), 2015, CA Department of Fish and Wildlife; South Coast Missing Linkages (SCML) Wildlife Corridors, 2018, Conservation Biology Institute; California Essential Habitat Connectivity Project, 2010, CA Department of Fish and Wildlife; Conservation Plan Boundaries; American Indian Reservations / Federally Recognized Tribal Entities, 2021, CalOES; USA Department of Defense Lands, 2018, US Department of Defense; California Important Farmland, Farmland Mapping & Monitoring Program (FMMP), 2018, CA Department of Conservation
 Data Updated: 2021 | Map Created: 9/6/2023

Disclaimer: This map was created as a part of SCAG Data/Map Books to solicit feedback from local jurisdictions during Connect SoCal 2024 Local Data Exchange (LDX) process. SCAG shall not be responsible for user's misuse or misrepresentation of this map. For the details regarding the data sources, methodologies and contents of this map, please refer to the SCAG Data/Map Book or contact LIST@scag.ca.gov.

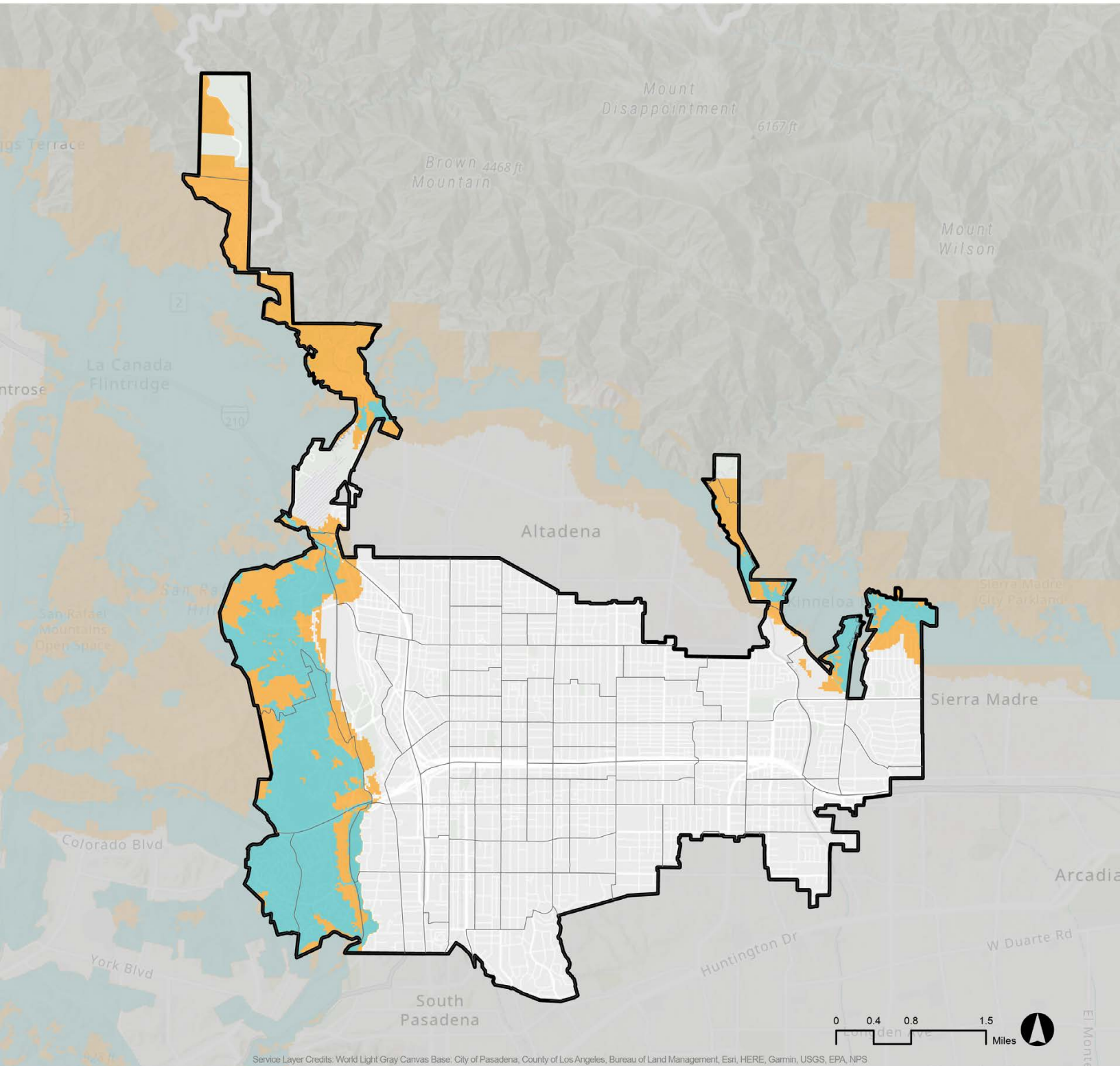

Service Layer Credits: World Light Gray Canvas Base: City of Pasadena, County of Los Angeles, Bureau of Land Management, Esri, HERE, Garmin, USGS, EPA, NPS

Resilience Multi-Benefit Assets in City of Pasadena

Resilience Asset Value



* Transportation Analysis Zones (TAZ) Tier2 boundaries are shown in the map.

Data Source: Federal Emergency Management (FEMA) Digital Flood Insurance Rate Map (DFIRM); Coastal Storm Modeling System (CoSMoS for Southern California (v3.0, Phase 2); Fire Hazard Severity Zones Local Responsibility Areas Maps, 2008, CAL FIRE; Fire Hazard Severity Zones State Responsibility Areas Maps, 2007, CAL FIRE; and Wildland Urban Interface & Intermix, 2020, CAL FIRE

Data Updated: 2021 | Map Created: 9/7/2023

Disclaimer: This map was created as a part of SCAG Data/Map Books to solicit feedback from local jurisdictions during Connect SoCal 2024 Local Data Exchange (LDX) process. SCAG shall not be responsible for user's misuse or misrepresentation of this map. For the details regarding the data sources, methodologies and contents of this map, please refer to the SCAG Data/Map Book or contact LIST@scag.ca.gov.

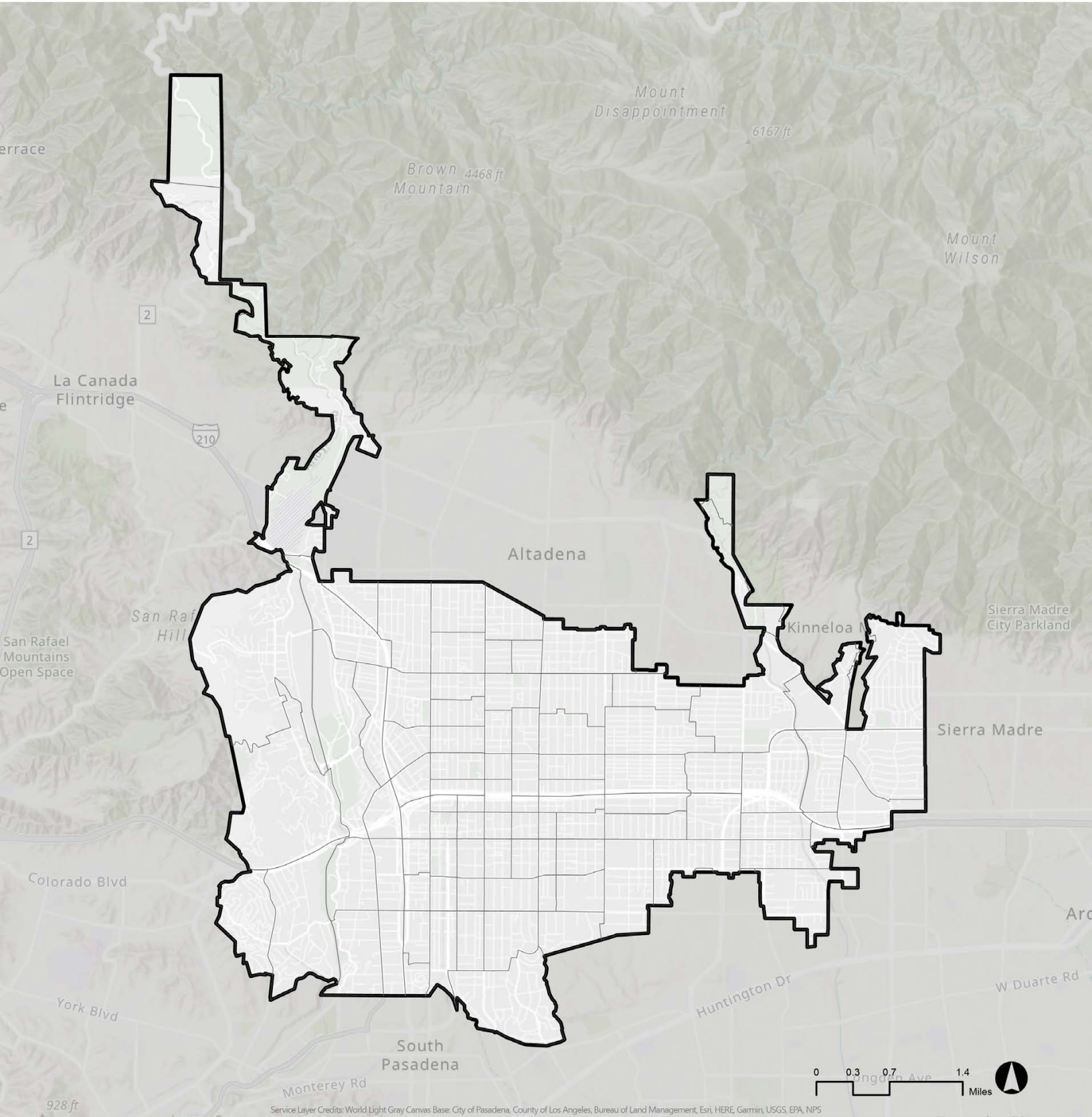

Flood Hazard Areas in City of Pasadena

 100 Year Floodplain

* Transportation Analysis Zones (TAZ) Tier2 boundaries are shown in the map.

Data Source: Federal Emergency Management (FEMA) Digital Flood Insurance Rate Map (DFIRM)

Data Updated: 2021 | Map Created: 9/7/2023

Disclaimer: This map was created as a part of SCAG Data/Map Books to solicit feedback from local jurisdictions during Connect SoCal 2024 Local Data Exchange (LDX) process. SCAG shall not be responsible for user's misuse or misrepresentation of this map. For the details regarding the data sources, methodologies and contents of this map, please refer to the SCAG Data/Map Book or contact LIST@scag.ca.gov.

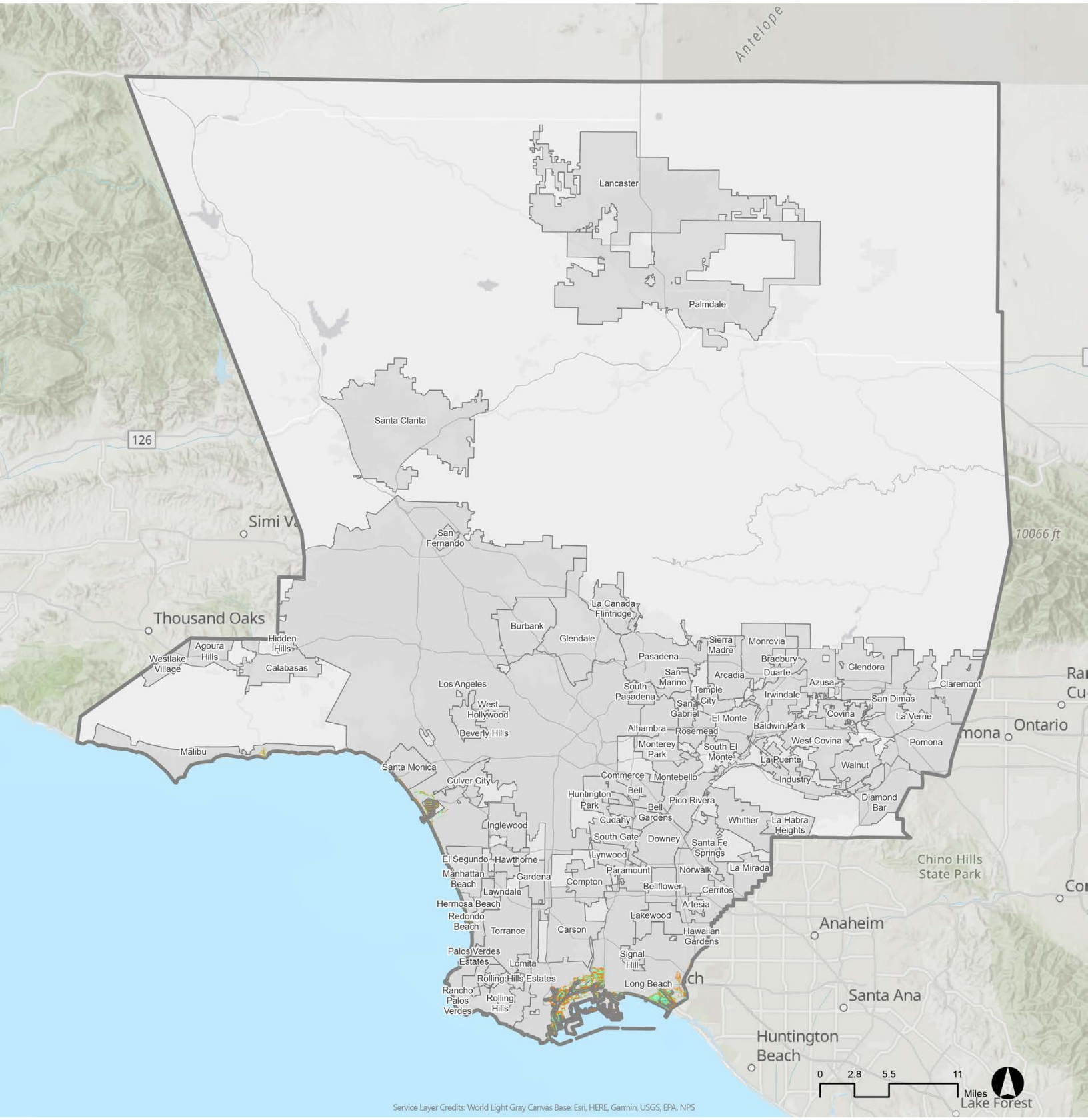

Service Layer Credits: World Light Gray Canvas Base: Esri, HERE, Garmin, USGS, EPA, NPS

Coastal Inundation (Sea Level Rise) in Los Angeles County

- Sea Level Rise 0 - 0.5m
- Sea Level Rise 0.5 - 1.0m

Data Source: Coastal Storm Modeling System (CoSMoS for Southern California (v3.0, Phase 2)
Data Updated: 2021 | Map Created: 9/7/2023

Disclaimer: This map was created as a part of SCAG Data/Map Books to solicit feedback from local jurisdictions during Connect SoCal 2024 Local Data Exchange (LDX) process. SCAG shall not be responsible for user's misuse or misrepresentation of this map. For the details regarding the data sources, methodologies and contents of this map, please refer to the SCAG Data/Map Book or contact LIST@scag.ca.gov.

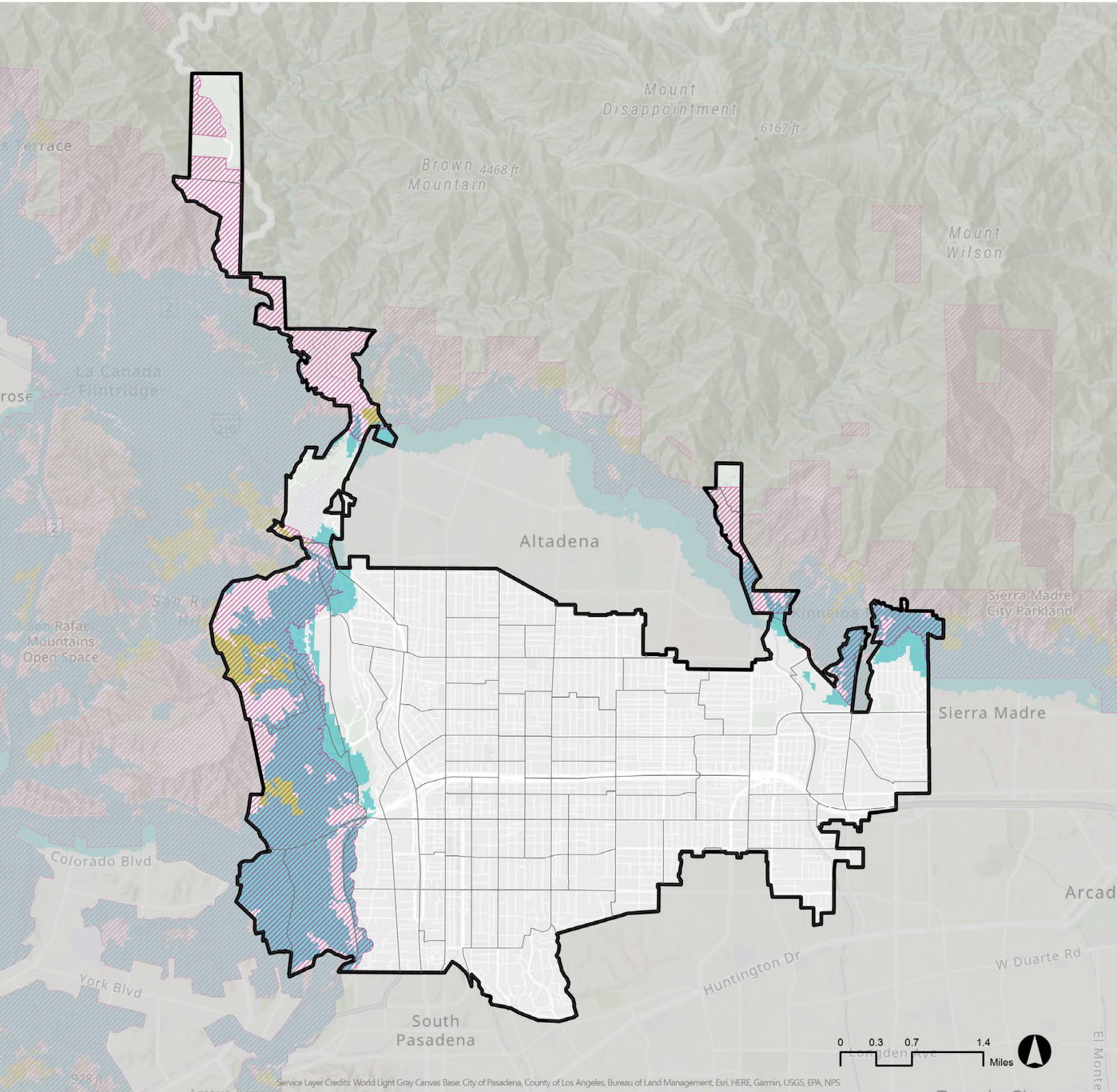

Wildfire Risk in City of Pasadena

Wildland Urban Interface

- Interface
- Intermix

CALFIRE Fire Hazard Severity Zones

- High
- Very High

* Transportation Analysis Zones (TAZ) Tier2 boundaries are shown in the map.

Data Source: Fire Hazard Severity Zones Local Responsibility Areas Maps, 2008, CAL FIRE; Fire Hazard Severity Zones State Responsibility Areas Maps, 2007, CAL FIRE; and Wildland Urban Interface, 2020, CAL FIRE
Data Updated: 2021 | Map Created: 9/7/2023

Disclaimer: This map was created as a part of SCAG Data/Map Books to solicit feedback from local jurisdictions during Connect SoCal 2024 Local Data Exchange (LDX) process. SCAG shall not be responsible for user's misuse or misrepresentation of this map. For the details regarding the data sources, methodologies and contents of this map, please refer to the SCAG Data/Map Book or contact LIST@scag.ca.gov.

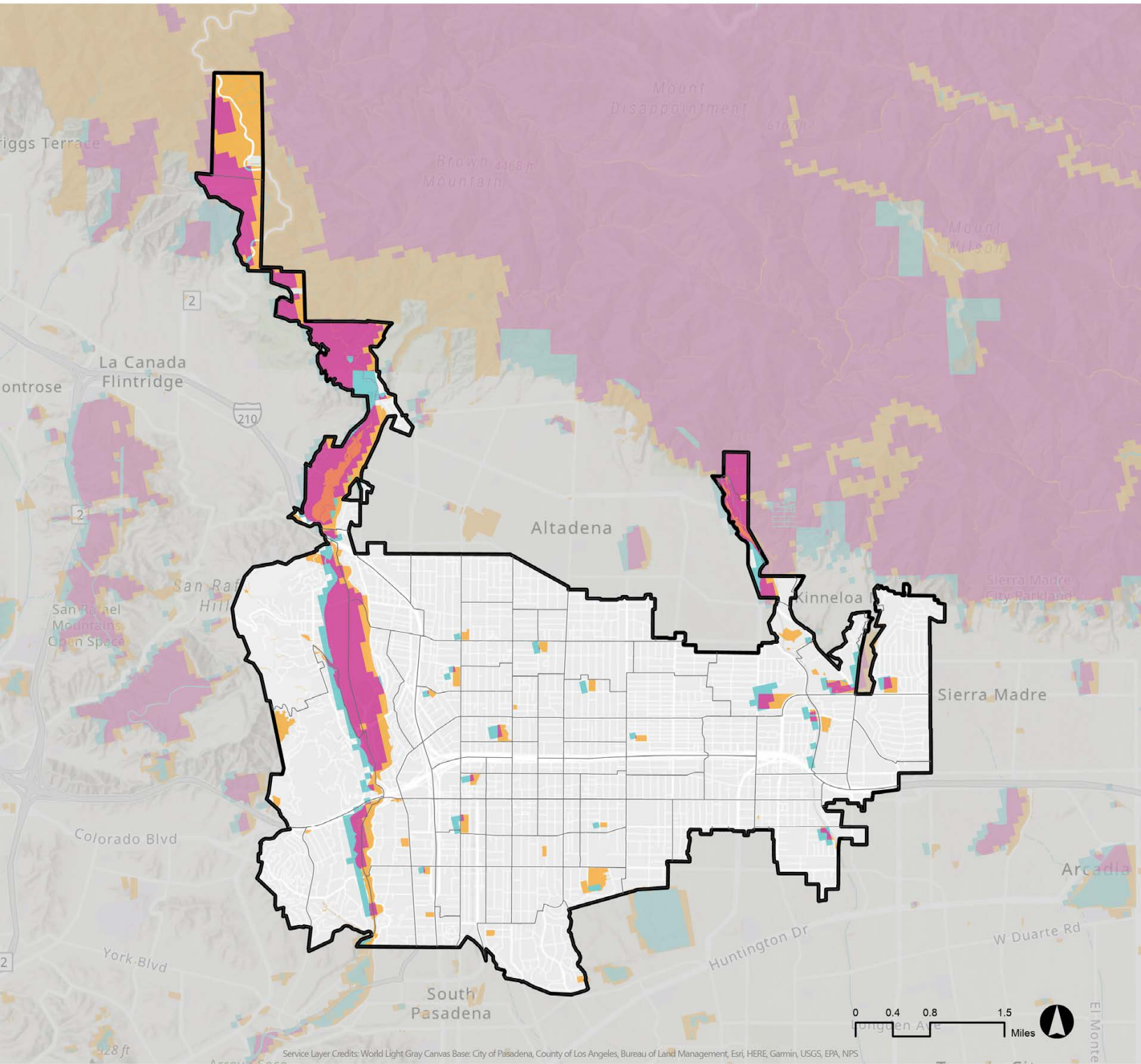

Open Space/Habitat Multi-Benefit Assets in City of Pasadena

Open Space/Habitat Asset Value



* Transportation Analysis Zones (TAZ) Tier2 boundaries are shown in the map.

Data Source: Save Our Agricultural Resources (SOAR), 2017, County of Ventura; California Conservation Easement Database (CCED), 2021, Multiple sources; California Protected Areas Database (CPAD), 2021, Multiple sources; National Wetlands Inventory, 2020, US Fish and Wildlife Services; South Coast Missing Linkages (SCML) Wildlife Corridors, 2018, Conservation Biology Institute; 2015 Areas of Conservation Emphasis (ACEIIV2), 2015, CA Department of Fish and Wildlife
 Data Updated: 2021 | Map Created: 9/7/2023

Disclaimer: This map was created as a part of SCAG Data/Map Books to solicit feedback from local jurisdictions during Connect SoCal 2024 Local Data Exchange (LDX) process. SCAG shall not be responsible for user's misuse or misrepresentation of this map. For the details regarding the data sources, methodologies and contents of this map, please refer to the SCAG Data/Map Book or contact LIST@scag.ca.gov.

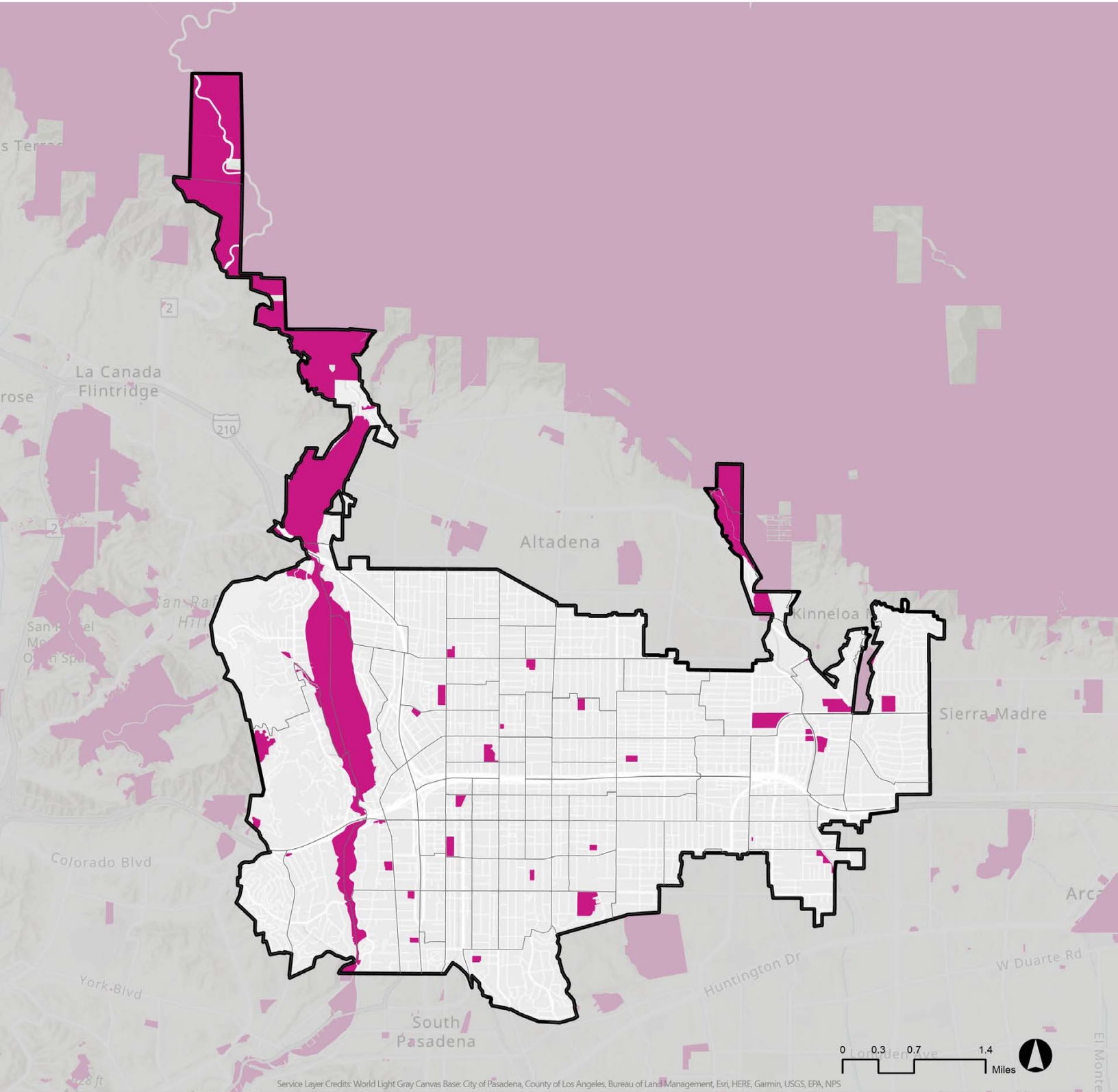

Service Layer Credits: World Light Gray Canvas Base: City of Pasadena, County of Los Angeles, Bureau of Land Management, Esri, HERE, Garmin, USGS, EPA, NPS

Open Space and Parks in City of Pasadena

Protected open space and parks from the following databases:

- Save Our Agricultural Resources
- California Conservation Easement Database
- California Protected Areas Database

* Transportation Analysis Zones (TAZ) Tier2 boundaries are shown in the map.

Data Source: Save Our Agricultural Resources (SOAR), 2017, County of Ventura; California Conservation Easement Database (CCED), 2021, Multiple sources; and California Protected Areas Database (CPAD), 2021, Multiple sources

Data Updated: 2021 | Map Created: 9/7/2023

Disclaimer: This map was created as a part of SCAG Data/Map Books to solicit feedback from local jurisdictions during Connect SoCal 2024 Local Data Exchange (LDX) process. SCAG shall not be responsible for user's misuse or misrepresentation of this map. For the details regarding the data sources, methodologies and contents of this map, please refer to the SCAG Data/Map Book or contact LIST@scag.ca.gov.

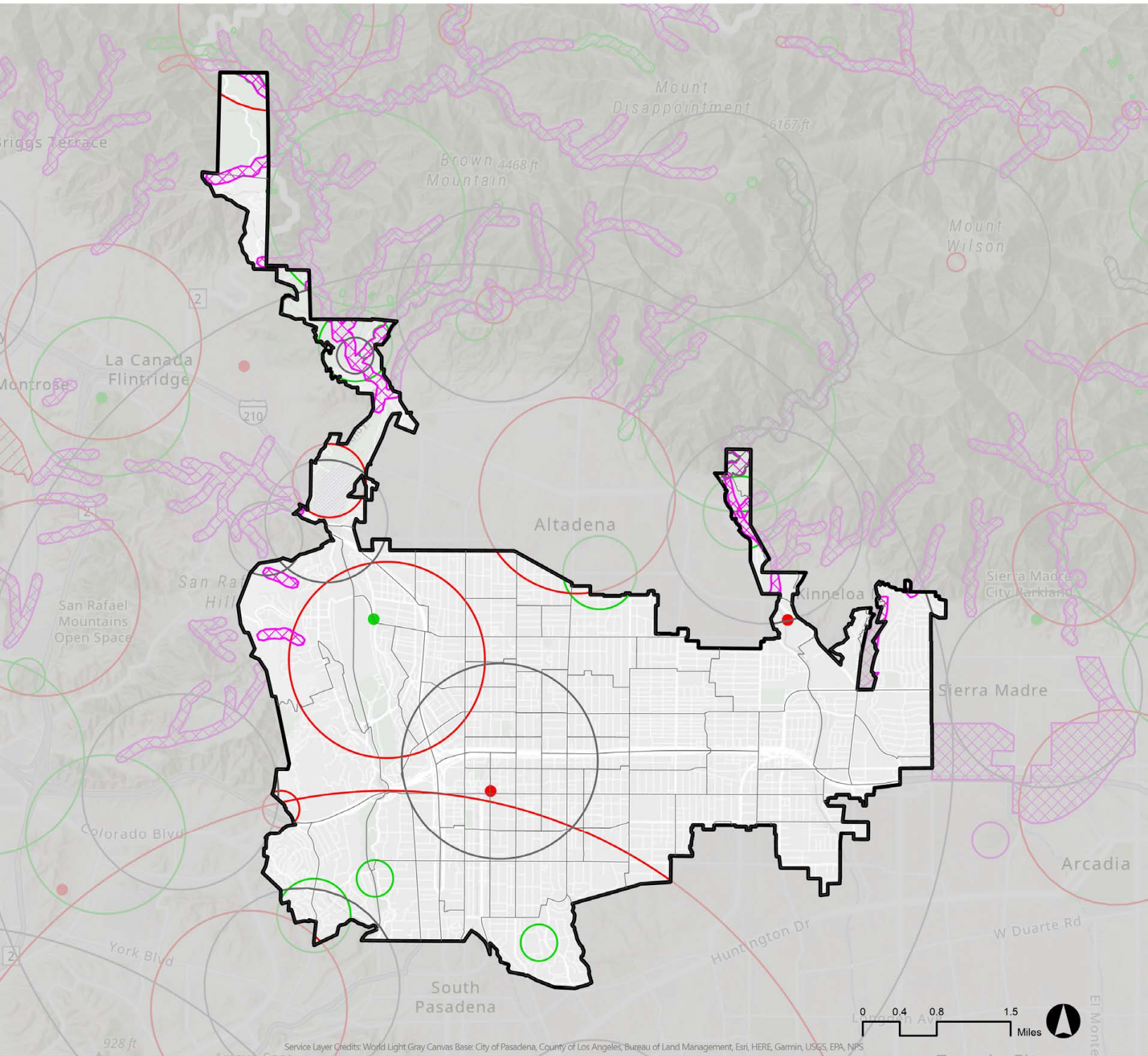

Endangered Species/Plants in City of Pasadena

Plant (80m)	Animal (80m)	Terrestrial Comm. (80m)	Aquatic Comm. (80m)	Multiple (80m)
Plant (specific)	Animal (specific)	Terrestrial Comm. (specific)	Aquatic Comm. (specific)	Multiple (specific)
Plant (non-specific)	Animal (non-specific)	Terrestrial Comm. (non-specific)	Aquatic Comm. (non-specific)	Multiple (non-specific)
Plant (circular)	Animal (circular)	Terrestrial Comm. (circular)	Aquatic Comm. (circular)	Multiple (circular)

* Transportation Analysis Zones (TAZ) Tier2 boundaries are shown in the map.

The California Natural Diversity Database (CNDDDB) is a library of the location and condition of species of rare and sensitive plants, animals, and natural communities in California. The dataset shown on the map is based on the combination of the three data fields in CNDDDB; element type, accuracy and element occurrence count.

Data Source: California Natural Diversity Database (CNDDDB), 2017, CA Department of Fish and Wildlife
 Data Updated: 2021 | Map Created: 9/7/2023

Disclaimer: This map was created as a part of SCAG Data/Map Books to solicit feedback from local jurisdictions during Connect SoCal 2024 Local Data Exchange (LDX) process. SCAG shall not be responsible for user's misuse or misrepresentation of this map. For the details regarding the data sources, methodologies and contents of this map, please refer to the SCAG Data/Map Book or contact LIST@scag.ca.gov.

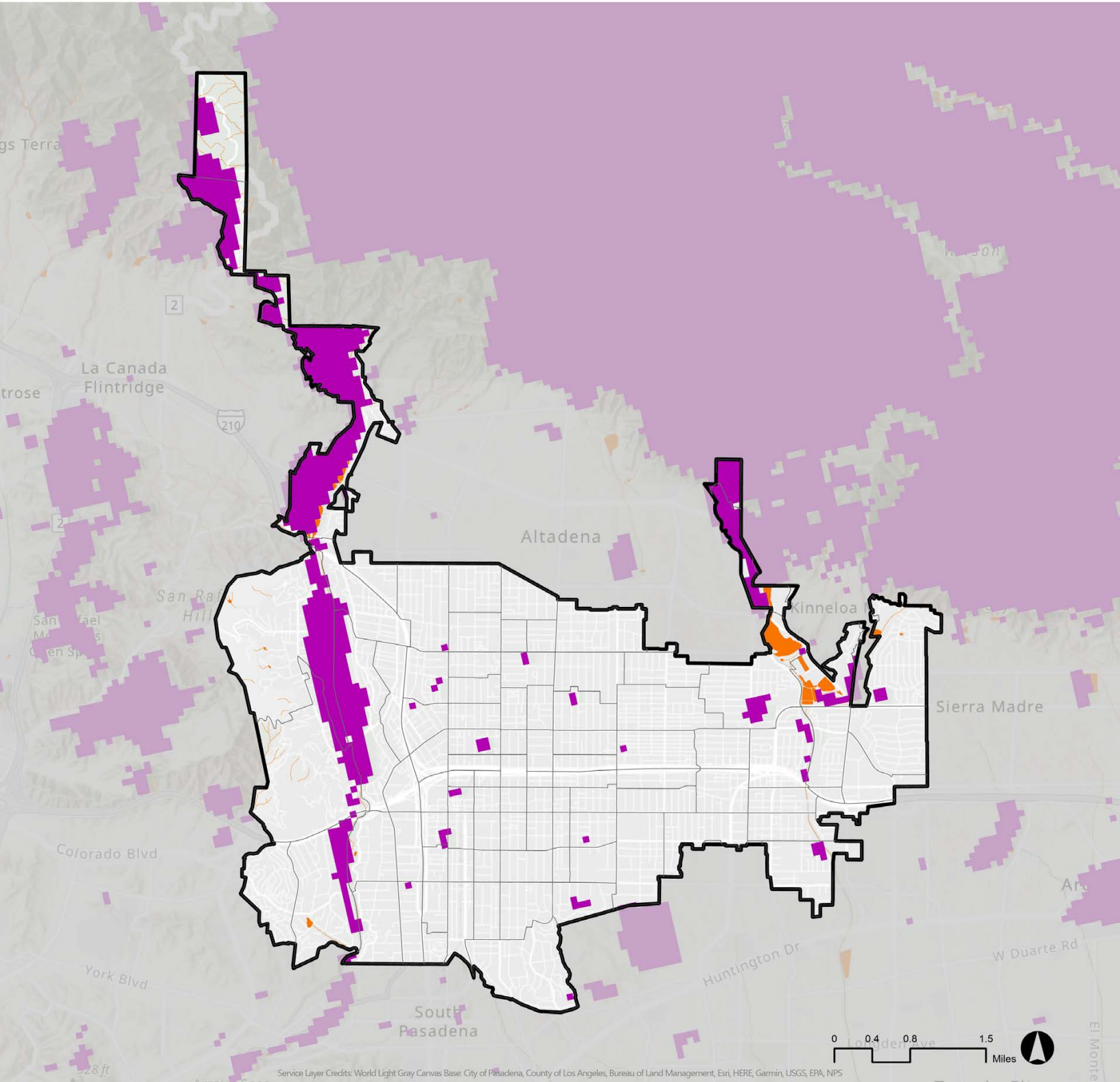

Sensitive Habitat Areas in City of Pasadena

- Wetlands
- Habitat Connectivity Areas
- Connect SoCal 2020 Habitat Connectivity

* Transportation Analysis Zones (TAZ) Tier2 boundaries are shown in the map.

Data Source: National Wetlands Inventory, 2020, US Fish and Wildlife Services; South Coast Missing Linkages (SCML) Wildlife Corridors, 2018, Conservation Biology Institute; 2015 Areas of Conservation Emphasis (ACEIIv2), 2015, CA Department of Fish and Wildlife
Data Updated: 2021 | Map Created: 9/7/2023

Disclaimer: This map was created as a part of SCAG Data/Map Books to solicit feedback from local jurisdictions during Connect SoCal 2024 Local Data Exchange (LDX) process. SCAG shall not be responsible for user's misuse or misrepresentation of this map. For the details regarding the data sources, methodologies and contents of this map, please refer to the SCAG Data/Map Book or contact LIST@scag.ca.gov.

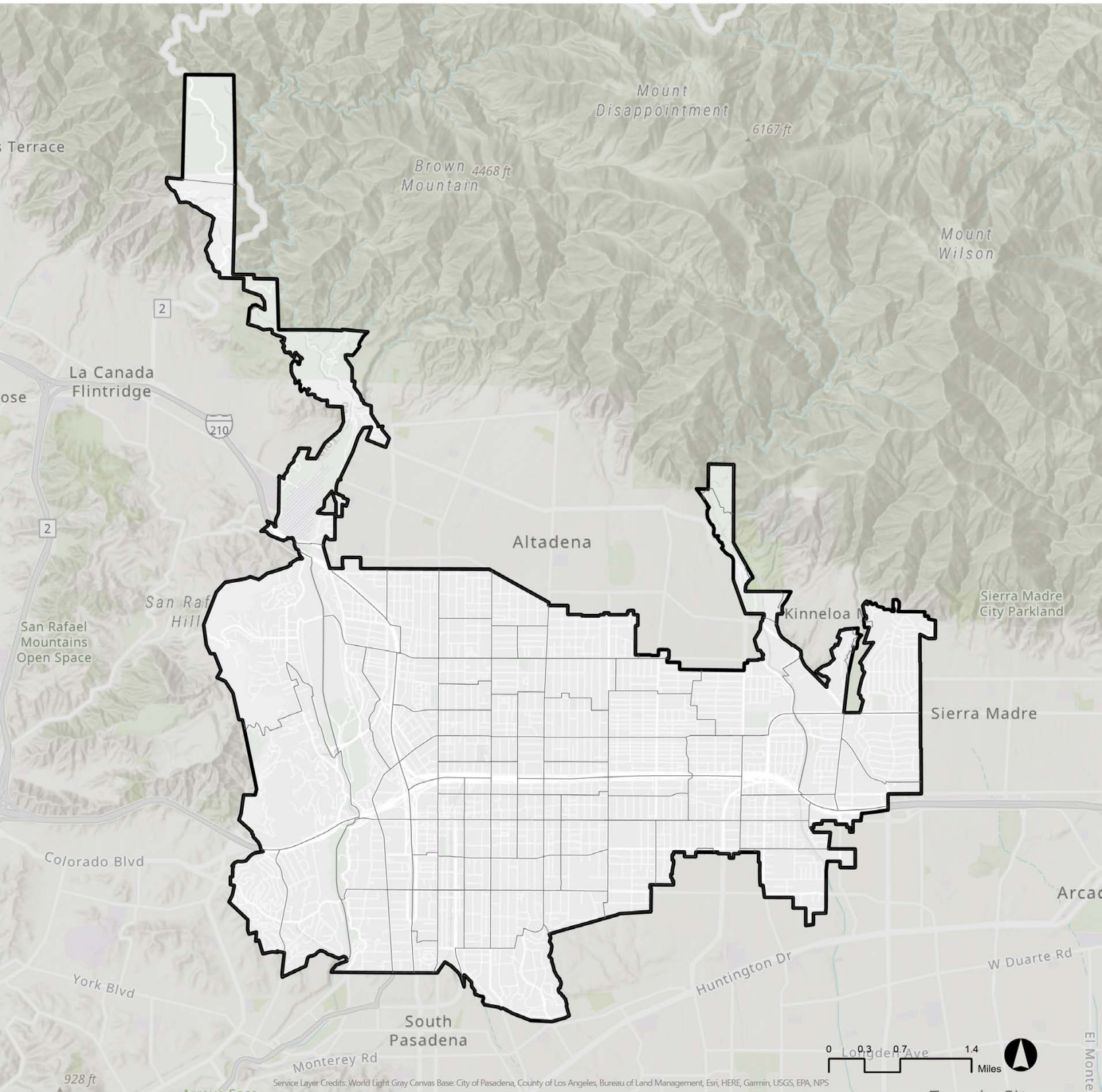

Regional Conservation Plans in City of Pasadena

- Natural Community and Habitat Conservation Plan (NCCP)
- Regional NCCP
- Subarea of Regional NCCP
- Discrete linear/energy NCCP

* Transportation Analysis Zones (TAZ) Tier2 boundaries are shown in the map.
 Data Source: Conservation Plan Boundaries, Habitat Conservation Plans (HCPs) and Natural Community Conservation Plans (NCCPs), 2021, CA Department of Fish and Wildlife
 Data Updated: 2021 | Map Created: 9/6/2023
 Disclaimer: This map was created as a part of SCAG Data/Map Books to solicit feedback from local jurisdictions during Connect SoCal 2024 Local Data Exchange (LDX) process. SCAG shall not be responsible for user's misuse or misrepresentation of this map. For the details regarding the data sources, methodologies and contents of this map, please refer to the SCAG Data/Map Book or contact LIST@scag.ca.gov.

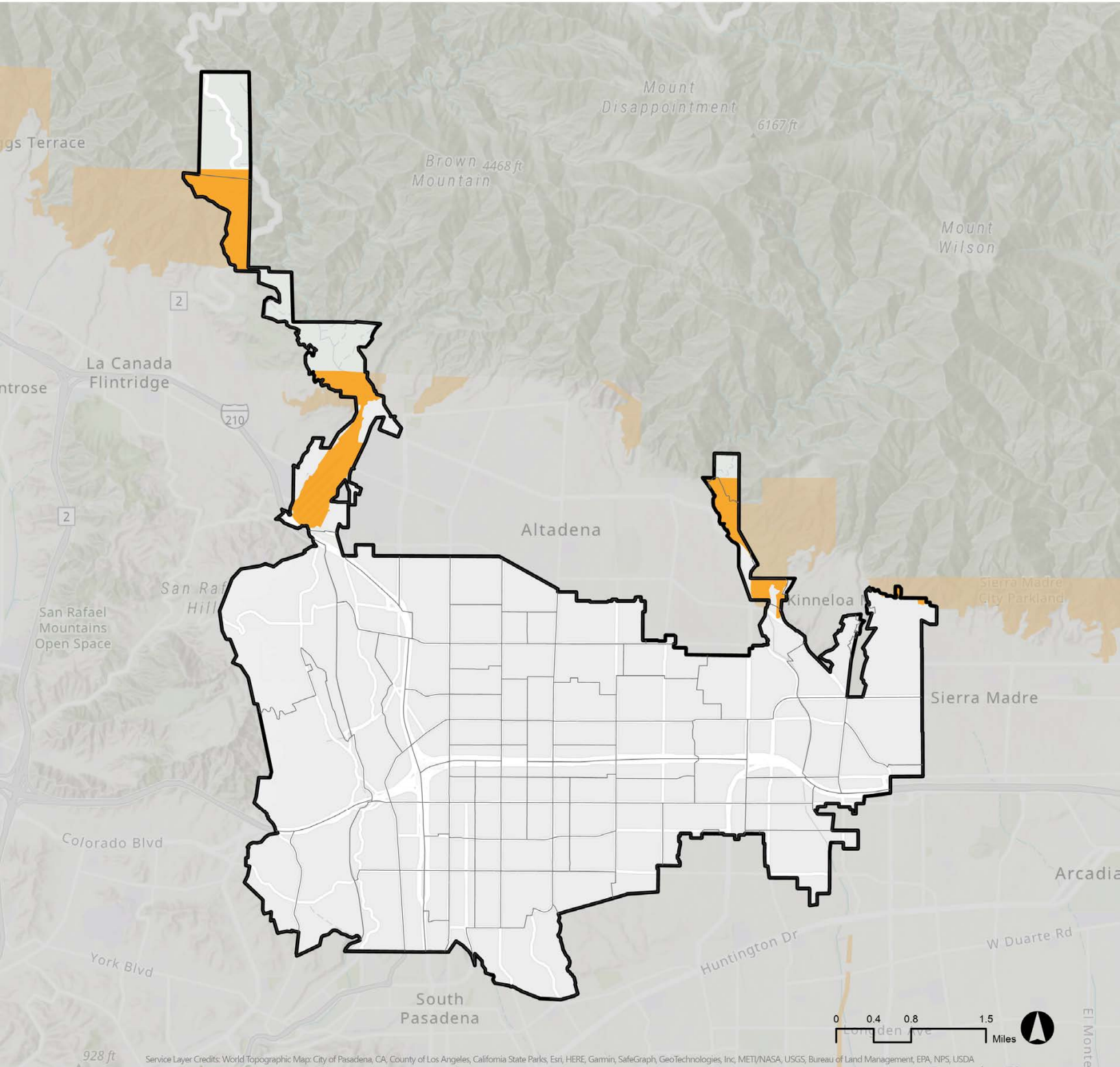

Administrative/Working Lands Multi-Benefit Assets in City of Pasadena

Administrative/Working Lands Asset Value



* Transportation Analysis Zones (TAZ) Tier2 boundaries are shown in the map.

Data Source: American Indian Reservations / Federally Recognized Tribal Entities, 2021, CalOES; USA Department of Defense Lands, 2018, US Department of Defense; and California Important Farmland, Farmland Mapping & Monitoring Program (FMMP), 2018

Data Updated: 2021 | Map Created: 9/6/2023

Disclaimer: This map was created as a part of SCAG Data/Map Books to solicit feedback from local jurisdictions during Connect SoCal 2024 Local Data Exchange (LDX) process. SCAG shall not be responsible for user's misuse or misrepresentation of this map. For the details regarding the data sources, methodologies and contents of this map, please refer to the SCAG Data/Map Book or contact LIST@scag.ca.gov.

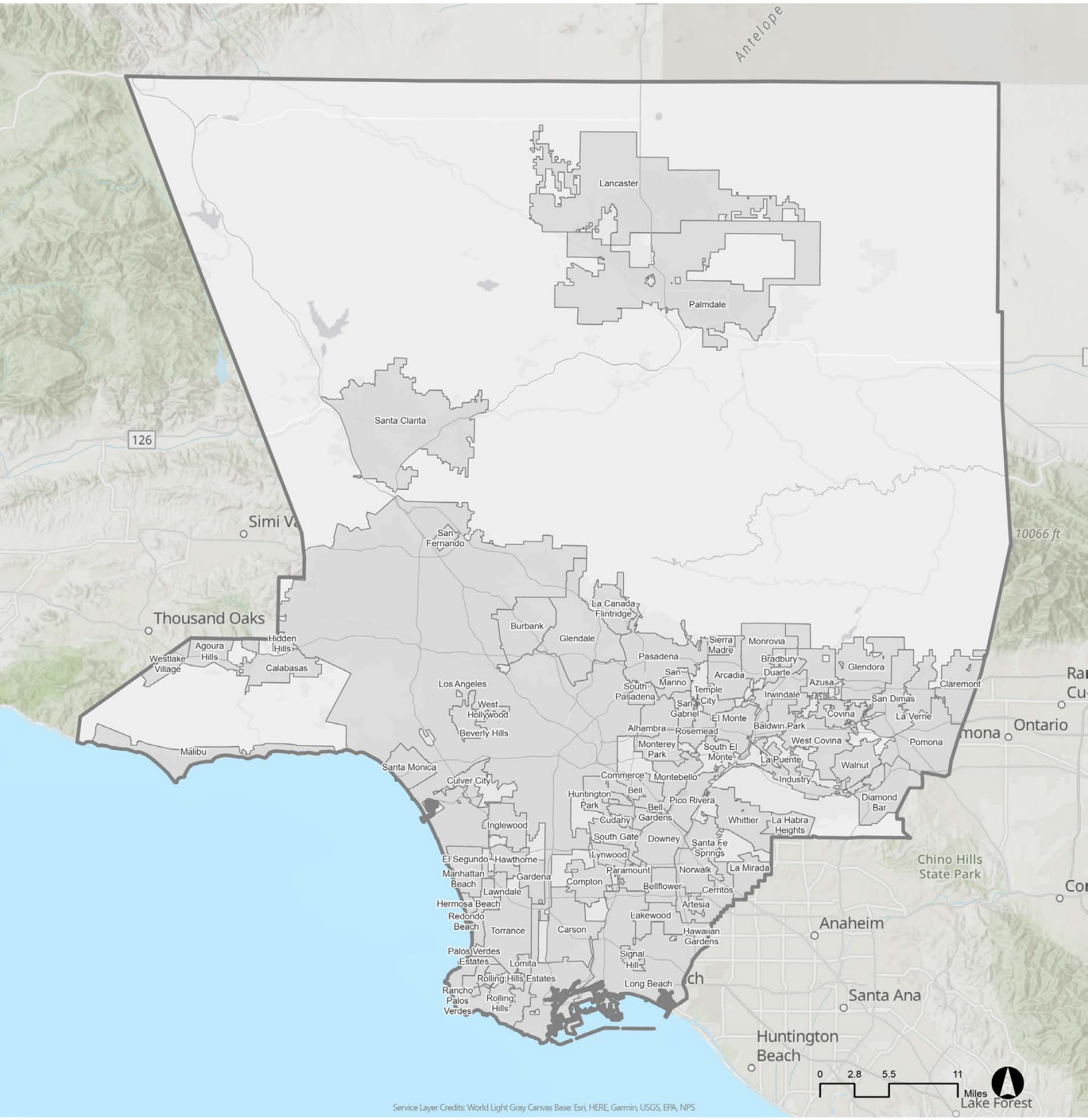

Tribal Lands in Los Angeles County

■ American Indian Reservation; Federally Recognized Tribal Entity

Data Source: American Indian Reservations / Federally Recognized Tribal Entities, 2021, CalOES
Data Updated: 2021 | Map Created: 9/7/2023

Disclaimer: This map was created as a part of SCAG Data/Map Books to solicit feedback from local jurisdictions during Connect SoCal 2024 Local Data Exchange (LDX) process. SCAG shall not be responsible for user's misuse or misrepresentation of this map. For the details regarding the data sources, methodologies and contents of this map, please refer to the SCAG Data/Map Book or contact LIST@scag.ca.gov.

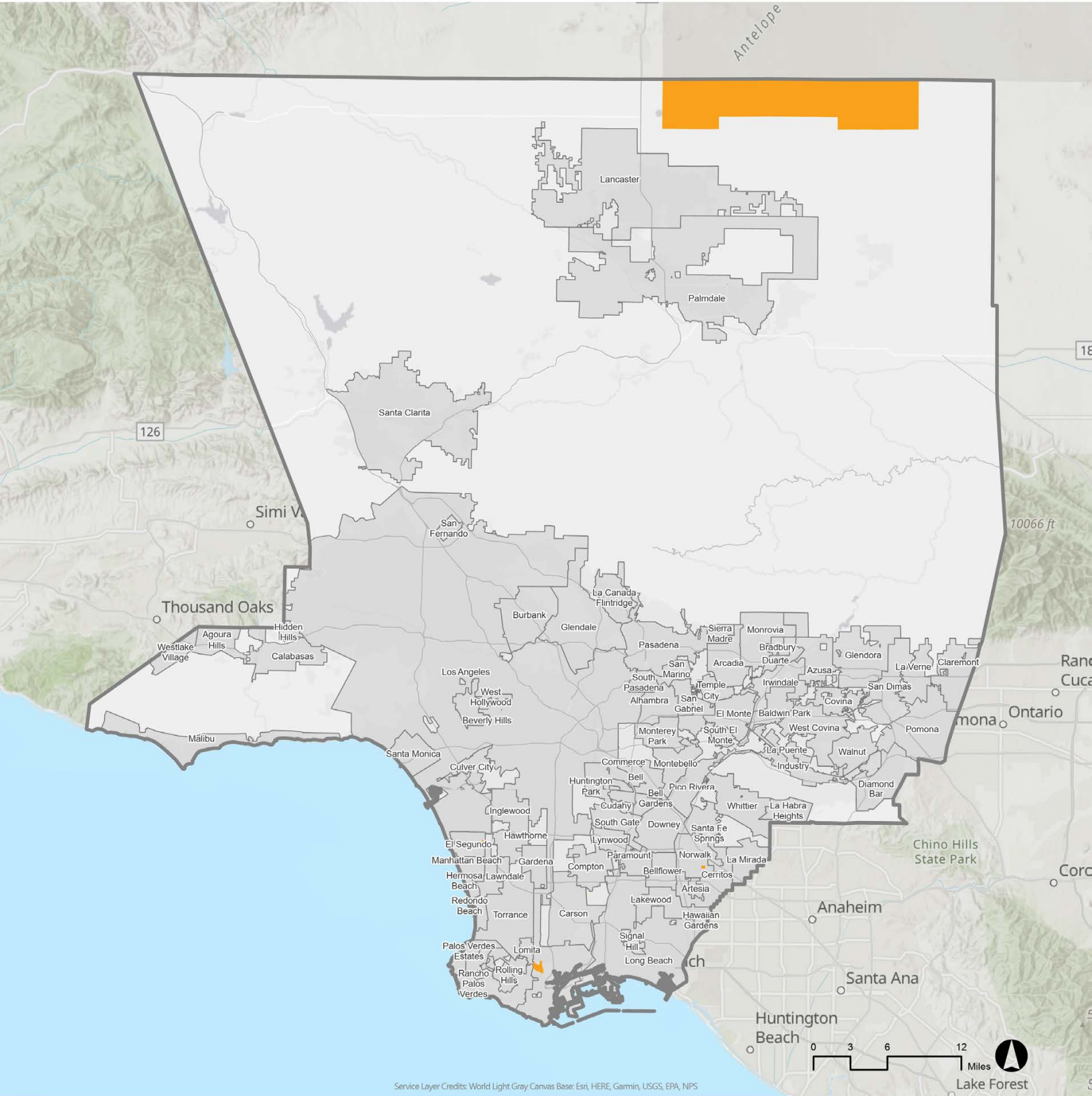

Military Installations in Los Angeles County

 Military Installation

Data Source: USA Department of Defense Lands, 2018, US Department of Defense
Data Updated: 2021 | Map Created: 9/7/2023

Disclaimer: This map was created as a part of SCAG Data/Map Books to solicit feedback from local jurisdictions during Connect SoCal 2024 Local Data Exchange (LDX) process. SCAG shall not be responsible for user's misuse or misrepresentation of this map. For the details regarding the data sources, methodologies and contents of this map, please refer to the SCAG Data/Map Book or contact LIST@scag.ca.gov.

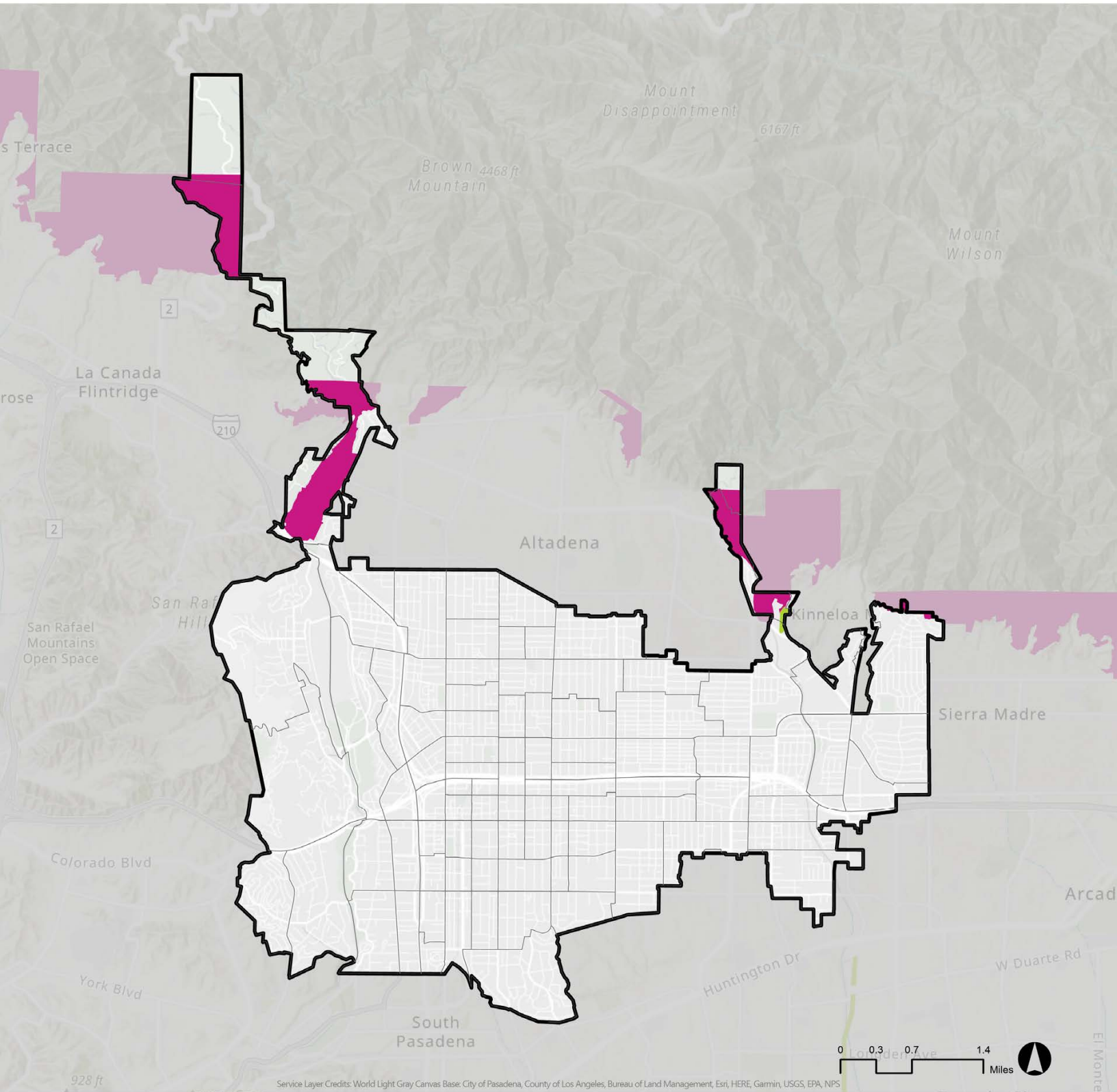

Farmland in City of Pasadena

-  Farmland of Local Importance
-  Grazing Land
-  Unique Farmland
-  Farmland of Statewide Importance
-  Prime Farmland

* Transportation Analysis Zones (TAZ) Tier2 boundaries are shown in the map.

Data Source: California Important Farmland, Farmland Mapping & Monitoring Program (FMMP), 2018, CA Department of Conservation
 Data Updated: 2021 | Map Created: 9/7/2023

Disclaimer: This map was created as a part of SCAG Data/Map Books to solicit feedback from local jurisdictions during Connect SoCal 2024 Local Data Exchange (LDX) process. SCAG shall not be responsible for user's misuse or misrepresentation of this map. For the details regarding the data sources, methodologies and contents of this map, please refer to the SCAG Data/Map Book or contact LIST@scag.ca.gov.

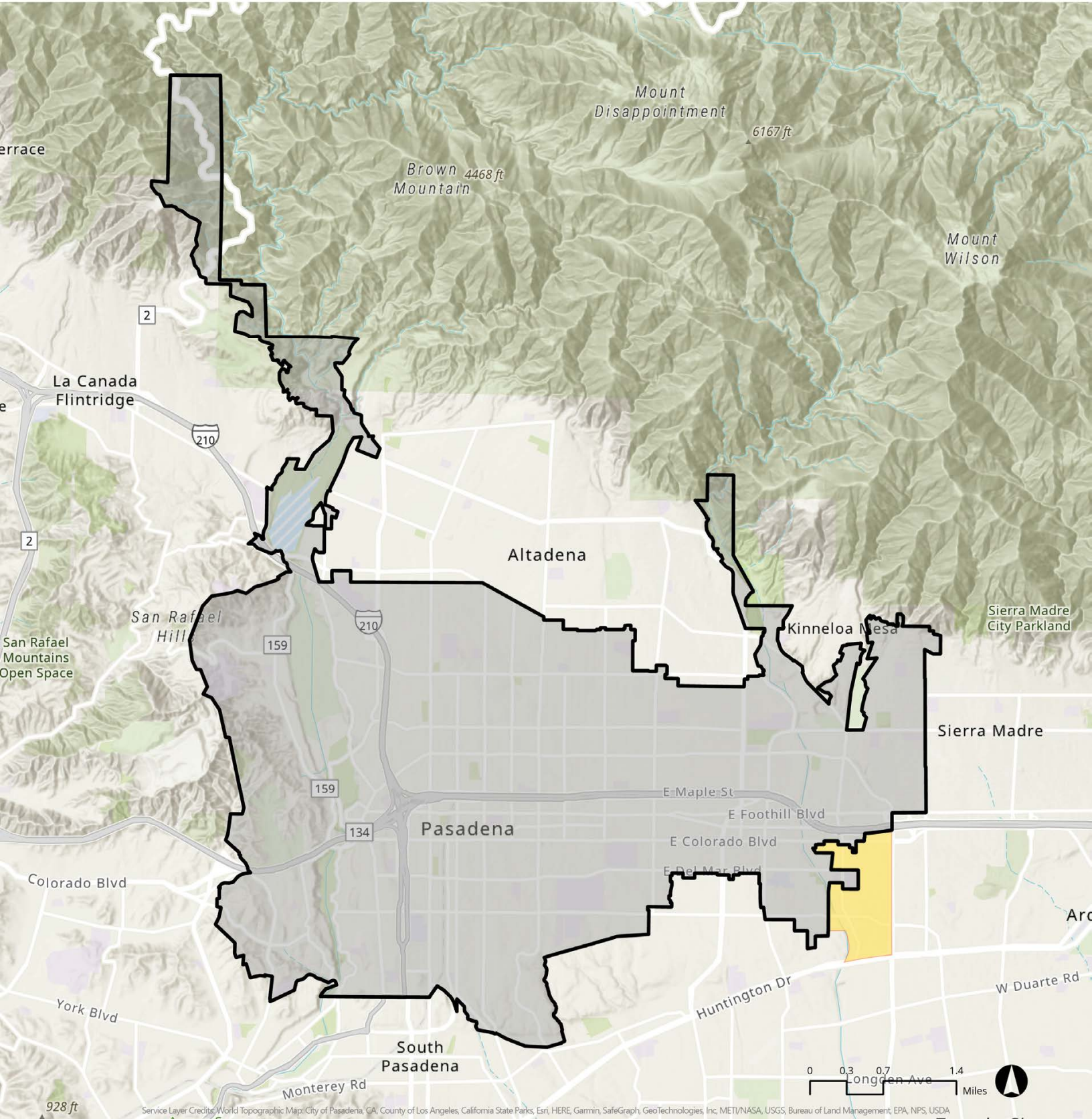

2019 City Boundary and Sphere of Influence for City of Pasadena

- City Boundary
- Sphere of Influence

Data Source: Los Angeles County LAFCO | Data Version: 2019 | Map Created: 9/6/2023

Disclaimer: This map was created as a part of SCAG Data/Map Books to solicit feedback from local jurisdictions during Connect SoCal 2024 Local Data Exchange (LDX) process. SCAG shall not be responsible for user's misuse or misrepresentation of this map. For the details regarding the data sources, methodologies and contents of this map, please refer to the SCAG Data/Map Book or contact LIST@scag.ca.gov.

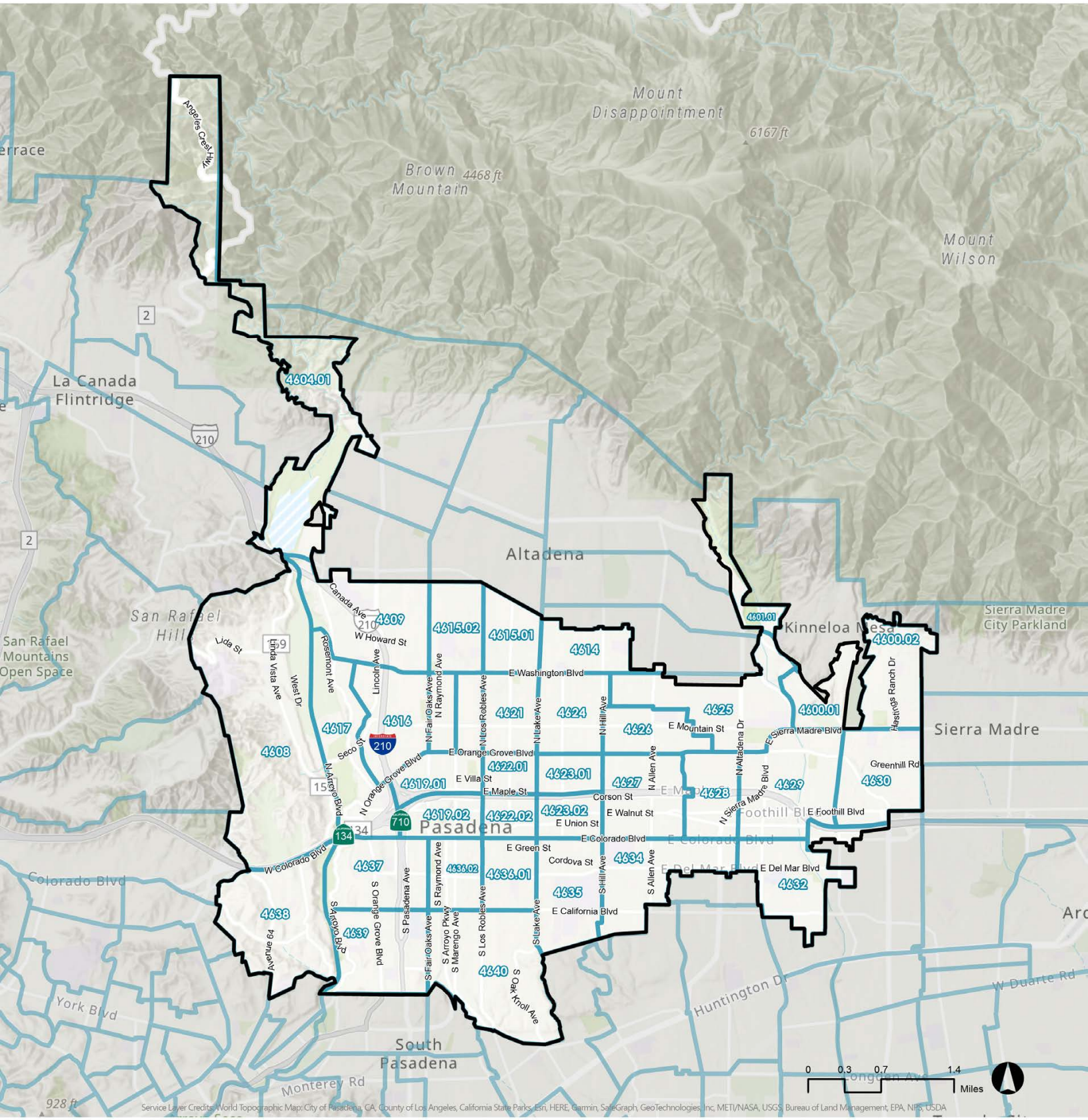

2020 Census Tracts in City of Pasadena

-  City Boundary
-  2020 Census Tracts

Data Source: US Census, TIGER/Line® Shapefiles, 2020 | Map Created: 9/6/2023

Disclaimer: This map was created as a part of SCAG Data/Map Books to solicit feedback from local jurisdictions during Connect SoCal 2024 Local Data Exchange (LDX) process. SCAG shall not be responsible for user's misuse or misrepresentation of this map. For the details regarding the data sources, methodologies and contents of this map, please refer to the SCAG Data/Map Book or contact LIST@scag.ca.gov.

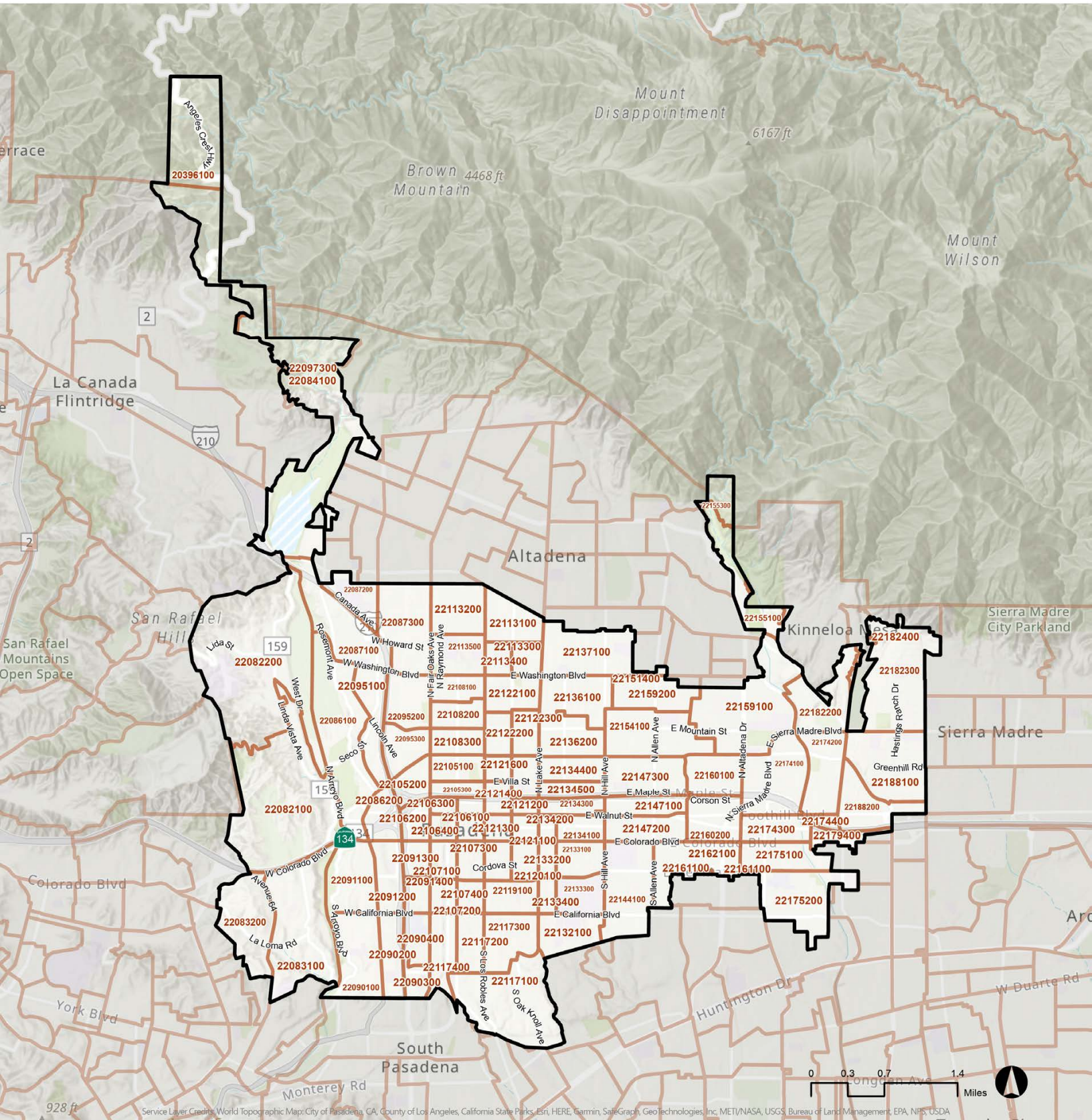

Transportation Analysis Zones (TAZ) Tier2 in City of Pasadena

- City Boundary
- Transportation Analysis Zones (TAZ) Tier2 Boundary

Data Source: SCAG | Data Updated: 2021 | Map Created: 9/7/2023

Disclaimer: This map was created as a part of SCAG Data/Map Books to solicit feedback from local jurisdictions during Connect SoCal 2024 Local Data Exchange (LDX) process. SCAG shall not be responsible for user's misuse or misrepresentation of this map. For the details regarding the data sources, methodologies and contents of this map, please refer to the SCAG Data/Map Book or contact LIST@scag.ca.gov.



Main Office

900 Wilshire Blvd., Ste. 1700
Los Angeles, CA 90017
Tel: (213) 236-1800
www.scag.ca.gov

Regional Offices

Imperial County

1503 N. Imperial Ave., Ste. 104
El Centro, CA 92243
Tel: (213) 236-1967

Orange County

OCTA Building
600 S. Main St., Ste. 1143
Orange, CA 92868
Tel: (213) 630-1548

Riverside County

3403 10th St., Ste. 805
Riverside, CA 92501
Tel: (951) 784-1513

San Bernardino County

1170 W. Third St., Ste. 140
San Bernardino, CA 92410
Tel: (213) 630-1499

Ventura County

4001 Mission Oaks Blvd., Ste. L
Camarillo, CA 93012
Tel: (213) 236-1960

For more information, please email SCAG staff at
LIST@scag.ca.gov